COMICS MAGAZINE

WEEK-END EDITION

FEATURES PICTURES

Weather: Sunny, Clouding Sunday Afternoon
Map, Details on Page 3

Victoria Daily Times

The Home Paper
Telephone B 3131

VOL. 119, NO. 127 ** VICTORIA, B.C., SATURDAY, MAY 31, 1952—48 PAGES PRICE: 7 CENTS SATURDAY, 10 CENTS

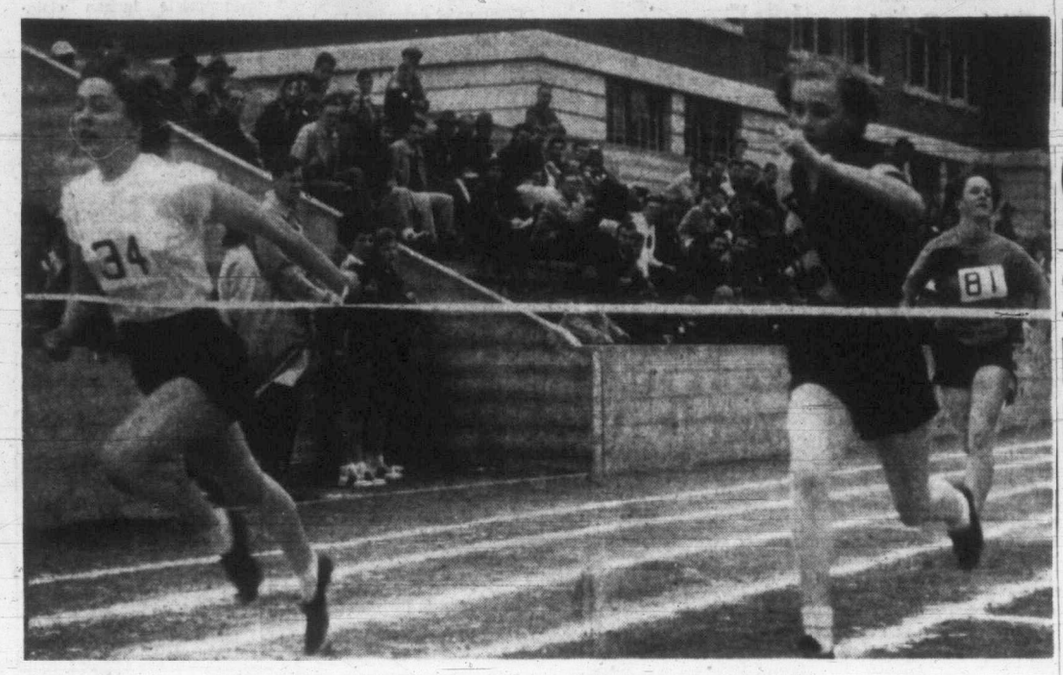

B.C. High Schools Track Finals Away Today

Mount View's Kathy Carver, left, breaks the tape in the second heat of the 60-yard dash in eliminations for the provincial high school track championship. Second was Marilyn Oatman, centre, of Kelowna, and third Pat Wright of Vic High. All three qualified for the finals, which opened at the Vic High track at 1.30 today. School and district championship trophies will be presented at a banquet tonight at Victoria High School. Competitors and officials will be guests of the city school, who are defending their provincial championship. (Times Photo.)

Paris Police Smash Communists' Siege

Pitched Battle as Building Captured

PARIS, May 31 (BUP)—Hundreds of police, many armed with sub-machine guns and rifles smashed their way into the barricaded headquarters of the French Communist Party today.

A special force surrounded the building at mid-morning to smoke out Red guards making a last-ditch stand in the party executive bureau. A police truck, meantime, carted away confiscated documents.

Other police squads raided party local offices throughout France in the biggest crackdown on the country's 1,000,000 or more Reds since the party was outlawed.

The government struck with all available police after intercepting what it said were Communist orders to provincial headquarters to mobilize Red shock troops for mass action against the state in protest against the arrest of Jacques Duclos, head of the party, and 160 other Red leaders.

There were rumors that the Communists were planning a march on Paris.

More than 400 police converged on the Communist party's central committee building in the centre of Paris with sirens wailing. Three Red guards slammed shut the massive door and barricaded themselves inside.

A locksmith went to work on the rivet-studded door while a number of police threw firemen's ladders against the building, smashed windows on upper floors and clambered inside.

Once the lock had been forced, police charged the door repeatedly to push back furniture stacked against it. The door finally swung open and a stream of black-booted Republican guards and rifle-swinging police streamed inside.

Showered With Furniture

They fanned out through the five-story structure but were showered by furniture hurled down staircases by the besieged Reds.

Communist guards slammed shut all windows in the building and pulled down blinds after the first police forced their way inside. Then the Reds slashed electric cables, plunging the structure into darkness.

The police smashed through barricade after barricade in the corridors. Communist guardsmen simultaneously ran through the upper floors of the building locking doors and throwing away keys to slow down police progress.

Smoke billowing from chimneys indicated that the Communists were hastily burning incriminating documents to prevent them falling into police hands.

From Rue Lafayette headquarters of the Seine Department Communist party local, however, came word that police squads had seized important files after breaking into that similarly barricaded building.

The crackdown was recommended by government legal authorities who have been investigating charges of plotting against the state lodged against Duclos and other party leaders.

The French Communist party is the largest in Western Europe. Duclos, by the same token, is the most important Communist leader in the western world. He is in Paris' Sante prison awaiting trial.

He was arrested in an automobile containing a loaded revolver and a blackjack during the height of Communist protest riots Wednesday night against Gen. Matthew B. Ridgway, new Supreme Atlantic Pact Commander. The government said the Reds used Ridgway's arrival in Paris as a pretext to attempt an insurrection against the state.

The 2,000,000-member Communist-controlled General Labor Confederation ordered a strike today of coal and steel miners as a possible prelude to a general strike intended as a test of strength with the government.

First reports indiciated the strike was only partly effective, however. Some mines were working normally, but Communist piekets barred workers from other pits.

The Labor Confederation sent a message to its members to be prepared to "halt the plot of war and misery of the government."

Seattle Yawls Lead Canucks In Swiftsure

Victoria Craft Said Out of Contention

By MONTE ROBERTS

Canadian yachts stood little if any chance of taking the Swiftsure trophy as entries in the 130-mile ocean race sailed down the home stretch today.

Light winds and a heavy swell outside Cape Flattery slowed the yachts, which could not use their spinnakers because of the swell. Winds freshened somewhat as they entered Juan de Fuca Strait.

At 11 a.m. John Graham's Seattle yawl Marruffa led Franklin Eddy's yawl Dorade, also of Seattle, by one mile.

Marruffa was reported four and a half miles east of Waada Island, at the mouth of Neah Bay. Marruffa will be giving away time to Dorade, so the latter yacht may well win.

HULL DOWN

In third position, abeam Waada Island, was George Parson's schooner Red Jacket. Following were John Helsell's Westward Ho, Ray Cooke's Circe, Charles Frisbe's Alatola, Dr. Phil Smith's Gossip and Howard Richmond's L'Apache.

All eight leading boats sail out of Seattle.

The rest of the entries, including Victoria boats Dragoon and Buccaneer, were reported hull down to westward of L'Apache, which was in eighth position.

Winds of 20 and 25 miles were forecast for the straits this afternoon. Waada Island is about 50 miles from the finish line, and first boats were expected to reach Victoria between 4 and 5 p.m., depending on wind.

RAIN RISK FOR SUNDAY HOLIDAYERS

Clear skies tonight, a sunny Sunday morning, but an unsettled afternoon with the risk of rain Sunday evening is on the weather menu for the week-end.

Winds will be light tonight, and westerly 15 on Sunday. Temperatures will be cool, ranging between 45 and 60 degrees.

B.C. Fishermen Reject Wage Package Deal

VANCOUVER, May 31 (CP)—About 7,500 employees in the B.C. fishing industry have overwhelmingly rejected an employer "package" deal designed to hold the line on wages, a Vancouver trade unionist said today.

Alex Gordon of the United Fishermen and Allied Workers' Union (T.L.C.) said late returns Friday showed about 85 per cent of the industry's 3,000 shoreworkers, 500 tendermen, and 4,000 salmon fishermen opposed to the companies' proposal.

The Fisheries Association of B.C. on May 9 offered the tendermen and shoreworkers the 1951 contract and proposed to fishermen that prices on salmon be slashed from a low of two cents on summer chums to a high of five cents on cohoe.

Since the ballots were sent out to union members, negotiations have continued and the dispute will now go to conciliation board.

The union is asking a 15 per cent pay hike for tendermen and 33 1-3 for shoreworkers, plus boosts in the price of fish from 2½ cents to five.

Fish prices, however, will not go before a board but will be argued out between fishermen and operators.

BEGORRA AND BEJABERS . . . !

MONAGHAN, Northern Ireland, May 31 (AP).—Forty Protestant clergymen were stripped of their clerical collars today in County Monaghan. They were victims of participants in a souvenir hunt, staged for the benefit of a Presbyterian church.

STALIN TOLD TO RETIRE, RADIO SAYS

MUNICH, Germany, May 31 AP)—Radio Free Europe said Friday night that Generalissimo Stalin has been advised by his doctors to retire from all his posts in view of his rapidly-failing health.

The radio, a privately financed United States station broadcasting to countries behind the Iron Curtain, also said Stalin's possible retirement has stirred bitter strife in Russia for the choice of his successor.

Suspect Held In Vancouver

VANCOUVER, May 31 (CP).—A suspect was taken into custody early today following a night-long investigation into the rooming house fire here Friday which claimed the life of one man and injured another.

He is being held by city police for questioning. No charges have been laid.

Fire warden Norman Akins would not comment on the developments but said he and his staff spent all night conducting investigations. The probe is continuing.

The man was taken into custody at 4 a.m., 25 hours after fire broke out in the three-story home and took the life of 69-year-old pensioner Percival Langran.

DOODLES ONLY

Canadian TV Makes Debut On Monday

MONTREAL, May 31 (BUP).—Television, of a sort, will make its Canadian debut Monday with a flurry of circles, diagrams, lines and dots.

The Canadian Broadcasting Corporation said Friday night that the first public Canadian television signal would be transmitted some time during the day from a 70-foot tower atop Mount Royal.

It will be a test, and no human images or other program components will appear on the 500 screens estimated to be in a 40-mile radius of the tower that was completed Wednesday. Engineers said the signal would be a test and be repeated daily at infrequent hours.

The time that the first circles, diagrams, lines and dots will go on the air was not announced.

The 70-foot tower is a temporary structure. Late this year, possibly about Christmas, it will be replaced by a 290-foot tower and a beam capable of being picked up on sets in an 80-mile radius, and the publicly-owned C.B.C. will formally enter the television transmitting business.

Private stations will have to wait their turn. The C.B.C. was given first crack at the new-for-Canada medium of entertainment and when it has ironed out some of the problems, private stations will start appearing.

Russians Grab Entire Hamlet

Latest Move in Effort to Seal Off Berlin From Red Zone; Patrols Stopped

BERLIN, May 31 (AP)—Communist police today abruptly seized the hamlet of Buergerablage, on the fringe of free West Berlin, and ordered its 43 families to get out of their homes. Western authorities here said it was part of the Communist program to seal Berlin off from the surrounding Russian zone.

As part of the increasing Communist pressure in the campaign against the newly-signed West German peace contract, the Russians also turned back Allied patrol cars on the Berlin-Helmstedt Autobahn for the sixth straight day. West Berliners feared a new blockade was in the making.

There were reports that other fringe territories also would be seized, notably Steinstuecken, which borders on the American sector.

Buergerablage lies just within the Russian zone but administratively it belonged to the borough of Spandau, in the British sector. Suddenly this morning the black-clad Communist Volkspolizei (people's police) appeared and knocked on the doors of residents. The 43 families were told to clear out. They were given no reason.

But the action was believed part of the Communist pattern of creating "security belts" for the Russian zone. These "no-man's-lands" are being created around Berlin as well as along the Russian zone's border with Allied West Germany.

The East German Communist government has announced it is setting up a "security belt" along the zonal border. It claimed this was necessary to "keep out spies and saboteurs" from West Germany, which this week signed political and military alliances with the west.

But nothing was said about sealing off Berlin wiht a similar no-man's-land. Therefore, the swoop of tiny Buergerlablage came as a surprise.

Allies Could Whip Another Blockade—Clay

NEW YORK, May 31 (AP)—The man who broke the Soviet blockade of Berlin with the historic airlift of 1948-49 says the West can whip another one, if and when the Russians impose it.

Gen. Lucius D. Clay, former United States military governor of Germany, noted that the Soviet Union is making menacing gestures in Germany but said he does not believe they are ready to make war.

"It is always possible that they would push us more than we would take, but I doubt that," he told this reporter. "I think war will come only if the Soviets are ready for war. I doubt very much that they think they can win such a war now."

Clay left Germany in 1949 after directing the airlift which dealt the Soviet Union a mighty psychological blow. He heads the privately-operated crusade for freedom which supports Radio Free Europe's broadcasts.

If the Russians should clamp on a full land blockade of Berlin, Clay said, an airlift would beat it again.

"An airlift today would be even simpler than the one we put on then," he said. "Our transports today have double the capacity. The only consideration would be whether the Russians would use force against an airlift, which would be an overt act leading to war. I don't think they are ready for that.

Korean M.P.'s Arrest 12th Assemblyman

PUSAN, Korea, May 31 (AP)—Korean military police today arrested a 12th assemblyman as pro-administration assemblymen blocked an attempt of Vice-President Kim Sung Soo to resign.

In all 11 assemblymen have been jailed on charges of being involved in a Communist plot since President Syngman Rhee proclaimed martial law. The 12th legislator was held on an old murder charge.

Supporters of Rhee took command of the assembly and turned down the resignation of Kim as unacceptable. Kim had accused Rhee of acting outside the constitution by imprisoning assembly members illegally under a cloak of martial law.

The vote to shelve the resignation was 88 to 0. Thirty-seven assemblymen abstained from voting and 46 others did not show up for the session.

Ninety-five assemblymen held a secret session later in the day. An informant said they decided to ask Rhee to lift martial law and release the legislators.

STUDY FOR 'A MAN'

Row Blossoms as U.K. Girl Raps U.S. School

MANCHESTER, England, May 31 (UP) — An English girl student's complaint that American girls go to college only to "get a man" has touched off a controversy in the columns of the staid Manchester Guardian.

It all started when Miss Pat Arrowsmith, a Cambridge University student who spent a year at Ohio University in Athens, Ohio, wrote a dispatch for The Guardian entitled "Athens, Middle West."

Miss Arrowsmith said, among other things:

"Many American girls go to college simply in order to 'get a man' . . .

"Scholarly learning is positively discouraged . . . most students work for 'grades' and 'credits,' not knowledge . . .

"The general level of conversation in drug store and bedroom is low . . . attendance at poetry readings and piano recitals is poor."

Miss Arrowsmith also complained that she was criticized for going to a dance with a negro. She said she was requested not to do it again because it was "contrary to the local morals." She wrote a letter of protest to the student newspaper, she said, but it was not published.

First retort came from Carolyn Herbert, a former Ohio University student who now lives in England.

"I found her views as superficial and disgruntled as some summer tourists to England who remember only bus queues, royal parties and cricket . . ."

F. V. Meyer, an American economics lecturer who said he once was on the faculty of a university much like Ohio, suggested Miss Arrowsmith might hase been disillusioned because of her Cambridge and English girls' boarding school background.

He said her point of view was "extremely narrow, scientifcally invalid, badly informed, definitely unfair and, above all, pardonably immature."

Reception for Leading Tyees

Victoria Tyees will be honored on their return from their preseason road Monday by a small-scale civic reception followed by a five-car parade, it has been announced by Booster Club president Frank Ireland.

Tyees will be met on their arrival by boat from Seattle at 1 p.m. by members of the Booster Club and civic officials.

LONDON PAPER WANTS CHANGE IN QUEEN'S CORONATION DATE

LONDON, May 31 (Reuters)—The Daily Express today calls for a change in the date of the coronation of the Queen.

This paper describes the established date—June 2, 1953—as the most ill-chosen day possible.

"It comes in Derby week, at the opening of the London season, when the capital is already packed," the Daily Express says.

"There is a quick and simple solution to the coronation confusion. Set the ceremony early in May, when there will be room for everybody, and those who wish to stay on can enjoy the full swing of the London season."

In The TIMES

	Page
Bridge	19
Churches	5
Classified	19
Comics	11
Davey's Farm and Ranch	14
Editorial	4
Entertainment	10
Financial	7
Homes and Gardens	6
Hutchison	4
Penny Saver	18
Roberts	13
Radio and TV	20
Sport	8 and 9
Walker's "It My View"	8
Why Grow Old?	17
Women's Pages	15, 16 and 17

GREATER VICTORIA

SAFETY SCORE

(Week of May 22-29)

Accidents	18
Deaths	0
Persons Injured	8
Property Damage	$2,094

(Figures supplied by Traffic Division Victoria City Police).

Thet Swiftsure Race is somethin' like th' election campaign —y'gotta hev a lot o' wind t' git anywheres.

★ ★ ★

It's jest about ready t' strike midnight fer th' Cinderella firehall.

★ ★ ★

These plans fer airparks and race tracks an' sech allus seem so much more attractive when they're located 'way 'cross t'other side o' town.

MARK YOUR BALLOTS NOW *$75 IN PRIZES*

Young and Old Can Compete In Times' Voting Contest

Every member of the family, young or old, can mark ballots in The Times alternative voting contest.

Purpose of it is to acquaint Victorians with the new system of balloting being introduced in provincial elections for the first time.

Remember, there's $75 in prizes. In case father wants to take part in the essay contest, it might be a good idea to get some help from the children, who know about the comic strip characters running as candidates.

Here's all there is to it:

Mark the accompanying ballot in order of your preference, 1, 2, 3, 4, 5 and 6.

If you want to compete for the $50 prize, send in a brief essay (100 words or less) about the candidate you think will win. You can deal with several candidates if you want.

For the $25 prize simply mark on your essay the total you think will be polled by the winning candidate. If no candidate wins on the first count, the winners' total will include the number of 2nd, 3rd, 4th, 5th and 6th choices necessary to elect the new member for Fountain Circle.

Then mail your entry with your name and address to the "Election Contest Editor, c/o The Victoria Times." Entries may be mailed or left at either of the Victoria Press offices, 2631 Douglas or 1215 Broad.

Counting of ballots will be started next week and will be done in strict accordance with the new election procedure. Daily articles on how the counting is done will be carried in The Times.

CLIP THIS OUT!
IT MAY BE WORTH $75 TO YOU

ORPHAN ANNIE
HOPALONG CASSIDY
KERRY DRAKE
MAJOR HOOPLE
DICK TRACY
BLADE WINTERS

ONE WOMAN'S DAY

NANCY ON TOUR

While Nancy Hodges is on a political campaign tour of the interior of B.C. she will take a respite for a few weeks from her thrice-weekly column on this page.

MILES LAYS CHARGE LOAD CONTROL LAX

McPhillips Says Grant in Lieu of Tax Tory Plan for Aid to Municipalities

A charge that legislation to control truck loads on the Island Highway is not being enforced was made by Walter Miles, Progressive Conservative candidate, at an election meeting at the Connaught Seamen's Institute Friday.

Mr. Miles said he was "scared stiff" when he saw the huge loads carried by some trucks in Victoria. He pointed out that in the past few years several trucks have lost their logs on the highway.

Mr. Miles spoke with other P.C. candidates, A. deB. McPhillips and Mrs. Margaret Harvey.

Mr. McPhillips took up the issue of the closing of the Yates Street fire hall, claiming that under a Progressive Conservative government there would have been no necessity to close the hall. He said a Conservative government would have provided municipalities with grants in lieu of taxes.

He also criticized the wording of the liquor plebiscite, reforestation and forest management policies of the present government.

Mr. McPhillips said the wording of the liquor plebiscite should have been decided by the legislature as a whole, not just the cabinet. He stressed, however, that the final decision on the whole issue must come from the voters.

Mrs. Harvey said compulsion would be removed from the hospital insurance scheme if the Conservative party was elected.

"In our hospital insurance plan, we will offer the people, not only a government policy, but also government-approved private insurance such as that provided by Blue Cross which was so successful," she said.

The candidate said, if elected, she will work for low cost housing.

"I know that's a federal matter, but nobody is going to stop me from working for something to help the citizens of this riding," Mrs. Harvey stated.

Reds Charge Allies Seek Extended War

MUNSAN, Korea, May 31 (AP) —Communist truce negotiators today accused the United Nations' command of provoking prisoner-of-war incidents to delay a Korean armistice and "to prepare the ground for an extension of the war."

The U.N. delegation replied that except for Communist stubborness the exchange of prisoners could be under way now.

North Korean Gen. Nam Il made formal protests over P.O.W. riots Thursday and Friday which cost nine prisoners their lives. Then he added:

"These are obviously deliberate provocations designed to obstruct the outcome of the question on prisoners of war and to delay armistice proceedings, to create new fears and tensions and to prepare the ground for extension of the Korean war."

Maj.-Gen. William K. Harrison, Jr., told the Red general the two sides could be exchanging war captives right now "except for your stubborn refusal to acknowledge that the prisoners themselves have already made their voluntary decisions in the matter or repatriation."

De Gasperi's Party Claims Election Win

ROME, May 31 (AP). — Premier Alcide de Gasperi's Christian Democrats won control of 4,073 of Italy's 7,220 towns and cities in the 1951-52 local elections, the party said today.

Out of 2,465 municipalities which voted last Sunday and Monday, the party captured 1,355. The Communist bloc got 530 seats and 580 went to locals and rightists.

The party figures, published by its newspaper, Il Popolo, did not detail the victories of the Fascist-Monarchist far right which swept elections in Naples, home of the Atlantic Pact southern command, Bari, key Adriatic port city, and four other provincial capitals.

The local elections were held in three sections, with voting in approximately one-third of the municipalities each time. The first two elections were held last May and June.

A startling show of ballot strength boomed the Neo-Fascist Italian Social Movement (M.S.I.) to third place among the country's political parties in this week's voting.

The results, which underscored a growing division of power in Italy's anti-Communist parties, took on added importance because of the parliamentary elections next April. Premier De Gasperi's party now has an absolute majority in the Chamber of Deputies.

MAJOR LEAGUE PACESETTERS

By The Associated Press

NATIONAL LEAGUE

Batting, Sauer, Chicago, 338; runs, Lockman, New York, 32; runs batted in, Sauer, Chicago, 45; hits, Sauer, Chicago, 52; doubles, Williams, New York and Musial, St. Louis, 12; triples, Thomson, New York, 5; home runs, Sauer, Chicago, 10; stolen bases, Reese and Robinson, Brooklyn, 6; pitching, Maglie, New York, 9-0, 1.000; strikeouts, Maglie, New York, 51.

AMERICAN LEAGUE

Batting, DiMaggio, Boston, 339; runs, Vavla, Cleveland, 28; runs batted in, Rosen, Cleveland, 30; hits, Simpson, Cleveland, 64; doubles, Priddy, Detroit, 13; triples, Simpson, Cleveland and Delsing, St. Louis, 4; home runs, Rosen, Cleveland, 10; stolen bases, Rizzuto, New York, 9; pitching, Shea, Washington, 3-0, 1.000, strikeouts, Shantz, Philadelphia, 48.

Power Shortage Proudfoot Fear

There will be a grave shortage of hydro-electric power on Vancouver Island within 30 years and the best solution to the problem was the piping of natural gas from Peace River to fill a domestic demand, declared Capt. D. J. Proudfoot, Victoria Liberal candidate, speaking at James Bay Community Hall Friday night.

Moreover, he said, the piping of gas to Nanaimo from Vancouver was entirely feasible. He had assurances on that point from such authorities as W. C. Mainwaring, B.C. Electric Railway Company vice-president.

The Progressive Conservatives' hospital insurance scheme was no real plan, he said. It entailed an invitation to private schemes to offer rates in competition with the government's.

"But what would happen if a patient could not meet his hospital bill?" he asked, rhetorically. "The government would have to pay it," he said.

As for the responsibility of chronics in hospital insurance, their care would cost as much as $8,500,000 more than the present budget, and would mean boosting premiums, he argued.

The need for a clear Liberal majority in the next Legislature was stressed by Mrs. J. L. Gates, president of the B.C. Liberal Association.

STABILITY NEEDED

"People are tired of political upheavals," said Mrs. Gates.

She added that British Columbia would be threatened with collapse if an untried party gained power.

Mrs. Gates and Joseph McKenna spoke in support of Capt. Proudfoot.

Mr. McKenna termed the Progressive Conservative party one of "gloom."

Referring to the C.C.F., he said British Columbians don't want Socialism which takes away initiative.

"The C.C.F. would learn by making mistakes. That costs money," said Mr. McKenna.

Capt. Proudfoot said Liberal-led governments have given sportsmen excellent co-operation in stocking lakes with fish.

He predicted improved B.C. teacher qualities because of the government's plan to make the province's two Normal schools a part of the University of British Columbia's faculty of teacher training.

Taxi Company Gets Reserved Sentence

Magistrate A. I. Thomas reserved sentence Friday in Saanich police court against C & C Taxi Ltd., charged with carrying a greater number of passengers than the maximum number allowed.

Police said they had occasion to stop one of the company's cars and found that there were eight passengers in it although it was only licensed to carry seven.

Robert S. Sinclair, appearing on behalf of the company, pleaded guilty to the charge.

He told the court that at least four of the passengers, all students returning to their up-Island school, were under 12 and thought that they did not constitute fully-grown passengers.

"It's a point we've never had clearly defined," said Sinclair.

The magistrate remanded the case to June 3 to study the evidence.

Fined $10 and $5.50 costs for failing to have a chauffeur's license was Sardara Singh, 743 Market.

Stanley B. Gallop, 3332 Aldridge, was fined $10 and $3 costs for failing to have a truck-load of sawdust adequately covered.

Fined for passing on a solid line were Arthur G. Winter, Leechtown, $10 and $3 costs, and Olaf H. Berg, R.R. 1, $10 and $5.50 costs.

Canadians To Help Guard Trouble Camp

KOJE ISLAND, Korea, May 31 (AP).—United Nations' prison-camp officials expressed the opinion today that Communist-led prisoners of war are "trying to provoke us into a rash move."

Only Friday, a prisoner attacked an American guard, touching off a shooting incident that killed five prisoners. The day before, another P.O.W. was killed by the accidental discharge of a guard's gun. The fifth prisoner died today and one of two other wounded P.O.W.'s is in serious condition.

Camp officials revealed today that the Royal Canadian Regiment company on Koje will join the King's Shropshire Light Infantry Tuesday in guarding troublesome compound 66. That's where a disturbance was quelled without bloodshed Thursday but where an officer was killed and another injured in an accidental shooting several hours later.

The announcement on the Canadians dampened a rumor that the company will be returned to the Canadian Brigade in Korea, as was hoped by L. B. Pearson, Canadian external affairs minister, in a note to Washington.

The prisoners came up with a new banner addressed to new U.N. troops sent to bolster the island security force. They said: "Canadian, British and Dutch employed by American imperialists, don't be puppets of American imperialists."

BRAVOS TO THE RAFTERS

Zinka Milanov Scores Triumph in Montreal

By MAX McMAHON

MONTREAL, May 31 (CP)—The bravos rang to the rafters Friday night as Montreal greeted the first performance of the Metropolitan Opera Company in the city since 1911.

The most popular singer, judging from audience reaction, was Zinka Milanov in the title role of "Aida." Time after time, she was interrupted by the rounds of applause as she sang in the difficult setting of the Montreal Forum.

To accommodate the opera, and those to be performed this afternoon and evening, the Forum was transformed into a theatre by hanging huge drapes from ceiling to floor and setting up a stage. The audience was limited to 7,000 for the sake of the acoustics.

The crowd was enthused by the effective settings and the crisp, brilliant colors of the costumes and gowns, particularly so in the scene where Kurt Baum, as Radames, comes home from the wars to a celebration featuring the company's Corps De Ballet in flashing, eye-filling dances.

Most opera lovers present were pleasantly surprised with the acoustics, as they had come prepared for reverberations from all parts of the Forum which usually resounds to the cheers of sports fans.

PIG FARMER CANDIDATE LOSES MASCOT

ATLANTIC CITY, N.J., May 31 (AP). — Henry Krajewski, the Secaucus pig farmer who is campaigning for the United States presidency on a square deal ticket, lost his little pig mascot Friday. Krajewski, here to make a speech, said his mascot slipped away during a stop at a gas station.

CATHOLIC BAN

Gide Books Ordered On Index

VATICAN CITY, May 31 (AP) —The Roman Catholic Church placed on its index of forbidden literature today all books of the late French writer Andre Gide, winner of the 1947 Nobel Prize for literature.

The action was taken by the congregation of the Holy Office, which last Monday placed a similar ban on the works of Alberto Moravia, Italian best-selling novelist. It means Roman Catholics are forbidden to read the works.

Gide, considered one of France's greatest modern men of letters, died in February, 1951, at the age of 81 after a 60-year literary career in which he produced plays, essays, criticisms, novels, journals and philosophic works.

His writings include such famed books as "The Counterfeiters," "The Immoralist" and "Pastoral Symphony," which are considered classically perfect in style although many were shocked by Gide's unorthodox moral ideas.

Gide at one time embraced Communism, but turned against it after a visit to Moscow. After that he was bitterly assailed in the Communist press, and his books were banned in the Soviet zone of East Germany.

U.N. TANKS HIT COMMUNIST LINES

Three-Pronged Infantry-Supported Attack Roams Red-Held Territory for Nine Hours

SEOUL, Korea, May 31 (AP)—A three-pronged United Nations tank-infantry patrol smashed into Communist lines today on the central front and supporting foot soldiers battled the Reds with hand grenades.

A United States Eighth Army staff officer said the Allied force struck in pre-down darkness and roamed Red-held territory west of the Pukhan River for nine hours before returning to base.

Communist defenders put up a fight against the main tank force but Allied infantrymen drove them from their positions with grenades.

The staff officer said at least 22 Reds were killed.

Patrol action across the rest of the 155-mile front was reported as generally light.

The air force reported that U.S. Sabre jet pilots shot down two Communist jets over northwest Korea today.

The U.S. Fifth Air Force announcement said the Sabres were flying protective cover for fighter-bombers hitting Red rail lines in northwest Korea.

The Fifth Air Force said no Allied planes were lost in air combat last week, a sharp reversal from the week before when the Red jets held a 5-to-4 advantage. Last week six Russian-made Mig 15s were downed, it said.

During the seven-day period Friday midnight, the air force said, three B-26 bombers failed to return from night attacks and one Mosquito-control plane was shot down by Red ground guns.

In addition to the six Mig kills, the air force claimed two damaged and an unidentified night fighter probably destroyed.

Magnificent To Take Part In Exercises

OTTAWA, May 31 (CP)—H.M.C.S. Magnificent, Canada's only aircraft carrier, will take part in naval exercises in European and Mediterranean waters for the next few months, naval headquarters announced today.

The Magnificent, commanded by Capt. K. L. Dyer of Grant Pre, N.S., sails from Halifax Monday for the United Kingdom. She will remain at Plymouth June 15-17 before joining ships of nine countries in exercises off the British coast.

Following this exercise, the Magnificent sails for Malta to join the Royal Navy's Mediterranean fleet for further exercises. She will return to Portsmouth Aug. 20 for another exercise and is expected in Halifax about Oct. 7.

The 30th Carrier Air Group, commanded by Lt.-Cmdr. R. A. B. Creery of Victoria, will be aboard the carrier during the cruise. The group consists of 881 Squadron of Avenger and anti-submarine aircraft and 871 Squadron of Sea Fury fighters.

The destroyer H.M.C.S. Haida, commanded by Cmdr. Dunn Lantier of Montreal, will accompany the Magnificent to Plymouth and the return to Halifax.

ARTIST MUST UNDRESS' ANIMALS

MELBOURNE, Eng. May 31 (Reuters)—Bunnies in bloomers and elephants in top hats in a mural designed for a new kindergarten here are to be "undressed" before the school is opened officially June 21.

"We feel children prefer to see animals in their natural state," Jack Longland, Derbyshire's director of education, said.

"We don't want animals in inappropriate human clothing."

The mural was designed by a woman artist. The county education department saw the design and ordered her to undress the animals.

UP TIMBER TARGET

OSLO (CP) — Current reports show that Norwegian lumberjacks exceeded the 1952 timber target by 9 per cent. Up to April 15 the total cut throughout the country was 269,700,000 cubic feet, against a planned quantity of 247,100,000.

Prescription Optical COMPANY
Dispensing Opticians
233 Pemberton Bldg.
625 Fort St.
G 5914

RUPTURED?
Advanced method has helped thousands. No leg straps. No elastic. No Plasters. No pressure on hips or spine. Flexo pad. Entirely different. Very light. INEXPENSIVE. Write for information and trial.
SMITH MANUFACTURING COMPANY
Est'd 1893 DEPT. 63 PRESTON, ONTARIO

ENQUIRE TODAY
Silver Savings Club
The Silver Savings Club enables you to purchase your silver plated Flatware or Sterling Silver with a very modest payment each week.
Each Silver Savings Club consists of forty members . . . Your payments are spread over forty weeks. One of the lucky members will receive the silver she has chosen absolutely free. A piece of silver for the set will be given by us to each club member as a gift. In addition to this there is a further opportunity for every club member to win additional pieces of her silver.
Community Plate
An example of how the Silver Savings Club works. Choose your favorite pattern: Coronation, Milady, Lady Hamilton, Evening Star, Morning Star.

	1st Payment	39 Payments
26-PIECE	$1.41	$1.41
34-PIECE	$1.78	$1.77
42-PIECE	$2.19	$2.05

These prices include the 3% tax
LITTLE & TAYLOR
Registered Jewellers — American Gem Society
1209 Douglas St. (Scollard Bldg.) Phone G 5812

Esso OIL BURNERS
NOW ON EASY TERMS
WITH ESSO FURNACE OIL CONTRACT ASSURED
Geo. H. Birnie — 2624 Quadra St. — E 5313
Cook & Talbot Ltd. — 963 Yates St. — G 4091
Oil Heating & Service Co. — 648 Fisgard (across from HBC) — G 0423

Mommy, Hot water feels GOOD
It will always feel "good" with an ELCO Automatic Electric Water Heater.
There is an ELCO designed for every budget. Choose any one of seven models . . . with side-arm, strap-on or immersion-type heating unit . . . Everdur (bronze) or galvanized tank . . . encased in a gleaming enamelled steel shell with three inches of insulation.
Everdur (bronze) or galvanized Range Boilers also available.
VISIT YOUR LOCAL DEALER
Buy B.C. Products — Build B.C. Payrolls
Elco MANUFACTURING CO., LTD. ELLETT
92 West 2nd. Avenue Vancouver, B.C.

HOT WATER AND LOTS OF IT!
Install the Inglis Glasteel De Luxe Electric Water Heater and you'll always have hot water for every household need.
- Completely Automatic
- Glass-Lined Tank
- Fibreglass Insulated
- Dual Thermostat
- Economical

Models from 139.50 UP
Inglis
CALL, WRITE OR PHONE
WE SELL ★ WE INSTALL ★ WE SERVICE
C. J. McDowell
PLUMBING AND HEATING
1000 DOUGLAS STREET PHONE E 4138

SEE
SUNDAY'S COLONIST — MONDAY'S TIMES FOR TERRIFIC SAVINGS DURING
MACDONALD'S
20th ANNIVERSARY
716 YATES STREET PHONE E 1171

DRIVING HINTS by Heaney's
ONE OF THE MOST DANGEROUS DRIVERS ON THE ROAD IS THE MOTORIST WHO DOES NOT DIM HIS HEADLIGHTS OR WHOSE HEADLIGHTS ARE OUT OF ADJUSTMENT. AT ANY SERVICE STATION IT TAKES JUST A FEW MINUTES TO ADJUST YOUR LIGHTS... AND IT CERTAINLY TAKES NO EFFORT TO USE THE DIMMER SWITCH WHEN APPROACHING ONCOMING TRAFFIC.
ON MOVING DAY TOO THERE'S NO NEED TO BE "DAZZLED" SIMPLY CALL HEANEY'S WHO HAVE EVERYTHING PROPERLY "FOCUSED" FOR A PERFECT MOVE.
HEANEY'S Careful SINCE 1890
HEANEY'S

WHAT'S YOUR OPINION?

By DAVE STOCK and IRVING STRICKLAND

Do You Think the New System of Alternative Voting Will Be Better Than the Old?

Mrs. Evelyn Humphries, sales clerk, Peggy Page Candies, 1280 Hastings Street: "I think the new system is a good idea. I think it has been a mistake to have people sent to the Legislature on a minority vote. I just hope the people understand it. I am afraid a lot of ballots will be ruined. They are passing out pamphlets explaining the new system but a lot of people aren't bothering to take the trouble to read them."

Gay Stevens, Rowe's Fish Market, 2734 Belmont Avenue: "I haven't given it very much thought but I imagine it will work out all right. I can see the reason for making the change. It gives them a chance to pick out the man with the biggest following among the voters. The new system should make the counting part easier."

Mrs. Muriel Allaby, sales clerk, Foodland Grocery, 464 Kingston Street: "It will give the person a better chance of saying what type of people he wants to represent him. The other way was all right and I suppose a lot of older people would prefer that it remained. Old people don't want changes. But I think this new system will be popular with most of the younger people."

W. J. Stoddart, jeweler, 1020 Queens Avenue: "I'm neutral. I was satisfied with the old system of voting, but if they want it this way, that's all right with me. It seems to me, though, I'll have to register a vote for an awful lot of people, and it will take an awful lot of counting. There will be a lot of spoiled ballots, too, unless there is proper instruction given

Mrs. R. H. McLaughlin, sales clerk, 2071 Newton Street: "I think it is a very good idea, myself. It certainly seems to be a fairer way of doing things. No one can get in on a minority vote. It's a more up-to-date way of doing things."

Public Works Plan Launched By Esquimalt

Esquimalt has embarked on part of a deep-drain system which will tie in with a public works program hinging on approval of a $300,000 by-law to be voted on by ratepayers June 21.

Thursday, council gave final reading to the by-law creating Tillicum Road a secondary provincial highway at a special meeting. The by-law clears the way for a $32,000 reconstruction job to start shortly, with the B.C. government paying half the bill.

Meanwhile, on Lampson Street, Fraser and part of Lyall, the ditching program is proceeding.

One Fraser Street corner has been rounded and Bewdley has been reconstructed between Admirals and Fraser, in preparation for surfacing.

Work on Uganda will start soon so that traffic may be diverted from Tillicum when reconstruction commences.

Reeve A. C. Wurtele told The Times council is prepared to call a second public meeting to discuss the works by-law if ratepayers are sufficiently interested.

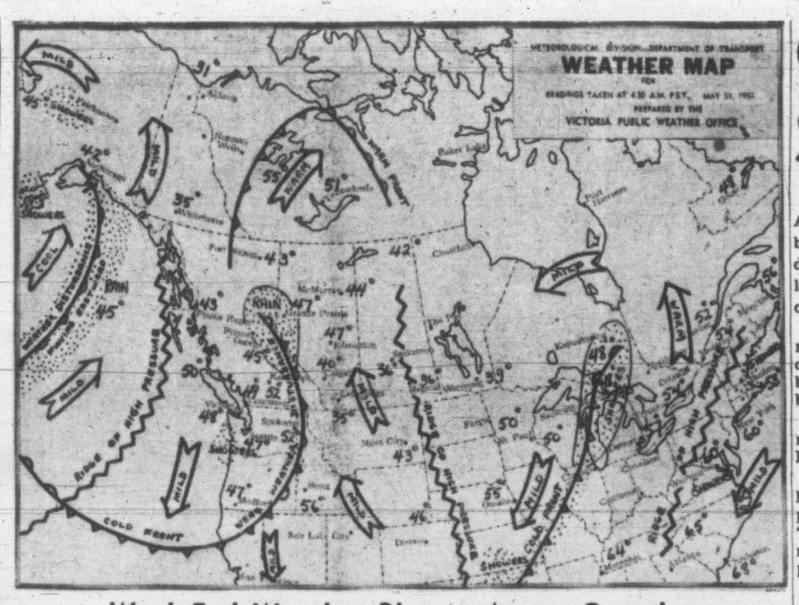

Week-End Weather Picture Across Canada

VICTORIA'S SUNSHINE RECORD TO DATE, 1952—739.8 HOURS

SYNOPSIS—Over most of the province minimum temperatures were a few degrees higher than of the previous night due to the extensive cloud cover. Cranbrook reported the lowest temperature, 34, while elsewhere they were near 40 or above.

Some clearing was looked for in the interior this morning and sunny periods will be frequent over the coastal areas today.

REGIONAL FORECASTS VALID UNTIL MIDNIGHT SUNDAY

VICTORIA—Sunny with cloudy periods today and Sunday morning. Clouding over Sunday afternoon with rain beginning in the evening. A little warmer. Wind southwest 15 this afternoon decreasing to light tonight. Wind southwest 20 Sunady evening. Low tonight and high Sunday 45 and 60.

WEST COAST—Variable cloudiness today and tonight becoming overcast Sunday morning. Light rain beginning northern portion Sunday morning spreading to southern portion by mid-afternoon. Wind northwest 15 shifting and increasing to southwest 20 by mid-morning Sunday. Little change in temperature. Low tonight and high Sunday at Estevan Point 46 and 56.

GEORGIA STRAIT—Sunny with cloudy periods today and Sunday morning clouding over Sunday afternoon. Rain Sunday evening. Little change in temperature. Wind northwest 20 today decreasing to light tonight. Wind southerly 20 Sunday evening. Low tonight and high Sunady at Nanaimo 45 and 68.

VANCOUVER—Sunny with a few cloudy periods Sunday morning. Clouding over Sunday afternoon with rain in the evening. A little warmer. Wind light becoming west 15 this afternoon decreasing to light tonight. Wind southerly 15 Sunday evening. Low tonight and high Sunday at Vancouver Airport 48 and 65. Abbotsford 49 and 68.

TEMPERATURES

	Low	High	Precip.		Low	High	Precip.		Low	High	Precip.
St. Johns	43	54	....	Edmonton	45	66	....	Seattle	46	64	....
Halifax	47	60	....	Kamloops	51	71	....	Portland	50	70	....
Montreal	48	65	....	Penticton	46	72	....	Chicago	60	78	....
Toronto	47	64	....	Vancouver	49	58	....	San Francisco	50	63	....
Winnipeg	32	61	....	VICTORIA	46	57	....	Los Angeles	58	65	....
Regina	30	59	.01	Kimberley	34	65	....	New York	58	67	.26
Saskatoon	33	62	....	Prince Rupert	42	48	.34	Whitehorse	35	57	....
Lethbridge	34	54	.03	Prince George	44	61	.06	Ottawa	50	67	....
Calgary	40	56	.01	Fort St. John	45	60	.14				

OF SHIPS AND MEN

Temperamental Freighter Choko Finally Reaches Japan Drydock

BY MONTE ROBERTS
Times Marine Reporter

We promise you—this is the last you'll hear of the sad saga of the Steamless Ship Choko. But it seems advisable to bring the waterfront up to date on her progress.

Choko, you'll remember, spent five long weeks in port of Victoria, trying to get up steam, and finally sailed for Japan for delivery to new owners, burning her own cargo.

Well, you'll be glad to know she got there.

It took her 34 days. Fred Haig of Victoria, who shipped in her as cook because he'd never been to Japan, is back home, reporting that he enjoyed the 24-hour air trip back much more than the voyage over.

It seems that Choko was blessed with one black gang who seemed to understand her whims, and they were able to push her up to a rousing eight knots.

The other gang, though, couldn't solve her temperament, and shortly after they came on duty each watch, her speed would drop down to about four.

Every time either gang cleaned fires, Choko refused to budge an inch.

And about half way over, she quit completely with a seized valve, and wallowed around for 24 hours before the chief coaxed her to life again.

For the last four days into Japan, she was without wireless communication, because something went haywire with Sparks' outfit, too.

And you can imagine the crew listening apprehensively for sounds of engine trouble, and keeping their eyes on the weather.

She did make Wakamatsu, though, and discharged her cargo and went into drydock where, presumably, she collapsed with a weary sigh.

The Japanese seemed extremely glad to see her—the newest addition to Japan's merchant navy.

They declared a school holiday, and literally thousands of youngsters surrounded the drydock, waving flags and yipping merrily.

We hope the old girl had the decency to feel embarrassed.

MARINERS PLEASE NOTE: Bucholz Rock Buoy, Quatsino Sound, is drifting between Pender Point and Lakken Point . . . pass to the north of the crib alongside National Harbors Board Jetty No. 3 (United Grain Growers, Vancouver), while demolition work is going on . . . you'll be warned by all-round red lights on the northwest and northeast ends of the crib.

Union Claims School Work Substantiated

Statements from the Dominion-provincial vocational training school in Nanaimo that logging firms have work done in the schools confirm union charges, said J. D. Cornthwaite, secretary of the Machinists' Union (C.C.L.).

Mr. Cornthwaite made the charges on Thursday and said an inquiry would be sought. Such work should be done in commercial shops by men who are now unemployed, he said.

On Friday Jack McCready, school principal, said the curriculum was developed at the request of the logging industry. Government authorities share the cost and industry provides the material for machinery repair and overhaul, he said.

"They take a terrific chance in putting costly equipment in for overhaul," Mr. McCready said. "But it is the only way students could become familiar with the very equipment they are being trained for as mechanics."

The union official said such schools have tear-down models on which to learn.

"Some of us in the union have instructed in these schools in Canada and have never heard of an instance like this," Mr. Cornthwaite said.

3 Sailors Suffer Minor Injuries In Crash of Car

Three naval ratings were treated for minor injuries and released from H.M.C.S. Naden Hospital Friday night after their car went out of control and crashed on Esquimalt Road.

Injured were Louis Weber, Robert J. Taylor and the driver, Gordon H. Hudson, 87 Belmont Road.

Police said the accident occurred at Esquimalt Road and Macauley Street when the car swerved out of control, hit a fire hydrant, careened across a front lawn and crashed into a tree.

DEAF? HEAR!
With an English Vibraphone
$15, NO BATTERIES OR WIRES
THIRTY DAYS' TRIAL ARRANGED
European Vibraphone Agency
114 Stobart Bldg. E 6029

PUBLIC NOTICE
B.C. HOSPITAL INSURANCE SERVICE
VICTORIA COLLECTION OFFICE
Now Located 904 Gordon Street
Opposite Vancouver Island Coach Lines

C.C.F. Challenge Stunt, Says Ash

Saanich Liberal candidate Arthur Ash considers "nothing but a publicity stunt" C.C.F. candidate Frank Snowsell's challenge to debate public ownership of utilities on a public platform.

"This is an old record played many times by the C.C.F. candidates. Nothing is to be gained by anyone in entering into a debate," he said.

Mr. Ash was speaking Friday night at a meeting in St. Mark's Hall, Boleskine Road.

He said he was not aware that he had ever said he is against public ownership of utilities, "but I am most certainly against nationalization of industry as proposed by the C.C.F."

The public, he said, is still aware of the dismal failure of the C.C.F. in socializing industry in Saskatchewan, at the expense of the taxpayer. The C.C.F., he continued, has now completely abandoned that theory in that province.

"My C.C.F. opponent seems very sensitive about my using the word 'confiscation'," said Mr. Ash. "The only way of knowing what the C.C.F. would do is to judge them on past statements made by high ranking party members."

He quoted J. L. Phelps, Saskatchewan M.L.A., who the speaker said stated the C.C.F. is prepared to confiscate if necessary.

A former C.C.F. M.P. once said, according to Mr. Ash, that the C.C.F. does not believe in so-called rights of private property

"Nor shall we recognize either precedent or practice in connection therewith. To hell with history. That must be our attitude," Mr. Ash quoted the former M.P. as saying.

"We will have to force the farmers to a socialistic view by the pressure of the economic times," he quoted Angus McInnis, M.P., as saying.

Bert Gargrave, former B.C. M.L.A., according to the speaker, once said: "Let industry come here—all the more for us to take over when we assume power."

Mr. Ash said the C.C.F. speakers have condemned themselves by their own irresponsible statements.

"Let the C.C.F. candidate (Snowsell) explain all these statements and what they mean—if he can," declared Mr. Ash.

Paul Steeves, Air Cadet, Wins Trophy

Cpl. Paul Steeves was singled out Friday night from among 90 members of the Victoria Air Cadet Squadron and was awarded the Kenton Trophy, given annually to the most proficient cadet in the squadron.

The award was presented by Wing Cmdr. H. G. Marriott, R.C.A.F., senior staff officer, Vancouver, after a full inspection of the squadron.

A student at Victoria High School graduating this year, Cpl. Steeves has been an air cadet three and one-half years. He has held his present rank for nearly one year.

The Kinsmen Club Shield for the cadet with the highest academic standing was awarded Cpl. Carl Gerrard. The Brock Whitney Trophy awarded the best drill cadet was presented to Cpl. Gary Taylor.

W.O.1 Bert Drysdale was presented with the Inter-Service Cadets' Carter Trophy for his standing in the monthly rifle competition.

Awarded first-class badges for marksmanship in the winter series of the Dominion Rifle Association were Flt. Sgt. Thompson, Flt. Sgt. T. Sangha, L.A.C. F. Barry, A.C.1 D. Green, L.A.C. G. Shearing, W.O. 2 R. Huntley, Cpl. M Todd, L.A.C. L. Baldwin, L.A.C. R. Jay, Sgt. C. Young and Cpl. A. Hook.

Candidate Lauds Alberta's Consistent Debt Reduction

Alberta's Social Credit government has whittled a $167,000,000 debt down to $98,000,000, and will be rid of the balance by 1954, according to Mrs. C. R. Wood, Social Credit member for Stoney Plain, Alta.

Speaking at Oaklands school Friday night in support of the city's Social Credit candidates, she listed the three commandments of party founder William Aberhart as follows: reduce the debt, quit borrowing, and cut debt interest.

Mrs. Wood had no use for what she called "money monopolists."

"When Social Credit spreads from Alberta their doom day is sealed," she said.

She said the Alberta hospital system had been taken step by step, and the people are satisfied with its progress.

"Social Credit is a Christian way to live and let live, and love thy neighbor as thyself," she said. "Here I am with my halo and I'm not ashamed of it."

Candidates Mrs. Lydia Arsens and E. D. McEwen described the party's campaign, and Ald. Dr. J. Smith described its growth in B.C.

"In Cowichan-Newcastle membership has jumped from nothing on April 1 to 800," he said. "There are more than 2,000 members in Prince George constituency and 3,500 in Chilliwack."

HOME-BREW MAKERS TAKE NOTE

Colwood Resident Fined For Having No Permit

Note to "home-brew" manufacturers:

You better get a permit to make the stuff.

In what R.C.M.P. say is the first case of its kind to be prosecuted here by them, a Colwood man was fined $25 and $5 costs in provincial court Friday on a charge of making beer without a permit.

Ernest A. Thomas, Wishart Road, pleaded guilty to the charge.

Evidence by an R.C.M.P. constable indicated that police had spotted Thomas drinking in a car near the Luxton dance hall May 3 and a search of his home later disclosed 10 bottles and a five-gallon crock of home-made beer.

Police said it was 15 per cent proof spirit when they tested it in a laboratory.

EARLY IN 1954

Australian Royal Tour Date Is Set

LONDON, May 31 (Reuters)—The Queen and the Duke of Edinburgh will make their long-delayed tour of Australia and New Zealand early in 1954, an authoritive source said Friday.

This is expected to be officially announced before the departure, June 13, of Prime Minister Robert Menzies of Australia who has discussed suitable dates with the Queen during his London visit.

As Princess Elizabeth, the Queen and her husband were in Kenya on the first stage of their journey to Australia when the news of the death of King George February 6 reached them. The tour was called off and they returned to London.

Why BUY Life Insurance?
Because:
Life insurance is the only way under which an estate can be created today which yesterday did not exist.
CONFEDERATION LIFE
GEO. BANFIELD
Representative — E 7101

HEARING AIDS
NEW 1952
MICROTONE
- Superb Hearing at all levels of sound.
- Complete absence of clothing rub.
- No button need show.
- New low-drain tubes.
- Battery Costs—GUARANTEED not to exceed $2.00 per month.

"Hear Even a Whisper—Better"
PRICE, from..... 70.00
MICROTONE HEARING AIDS
404 Jones Building E 8034
723 Fort St., Victoria

Dry, delicate, and aromatic herbs
The selection and preservation of drugs are among the chief responsibilities of the pharmacist. For proper storage of pharmaceuticals in the sixteenth century, it was specified that moist drugs must be kept in silver, glass, or horn jugs and that eye unguents must be preserved in china, whereas marrow, lard, and crude matter of like character could be kept in zinc boxes. Twentieth-century medicines, many of which are extremely delicate in composition, require scientific processing and painstaking care for proper preservation and storage. Development of suitable methods for packaging and preserving drugs is one of pharmacy's many contributions to modern science, through which world-wide distribution of important pharmaceutical and biological products has been made possible.
McGill & Orme LIMITED PRESCRIPTION CHEMISTS
PORT AT BROAD G 1196 G 2222 DOUGLAS AT VIEW

Afternoon Frocks
for the lady who takes a half-size dress . . .
Plume Shop Ltd.
1740 Douglas Street

ESSO OIL BURNERS
NOW ON EASY TERMS
WITH ESSO FURNACE OIL CONTRACT ASSURED
Geo. H. Birnie 2624 Quadra St. E 5311
Cook & Talbot Ltd. 963 Yates St. G 4091
Oil Heating & Service Co. 648 Flagard (across from HBC) G 6423

PC Progressive Conservative
CANDIDATES IN VICTORIA CITY

Harvey Lilian Margaret 1 — First Choice Ballot (A)
McPhillips Albert DeB. 1 — First Choice Ballot (B)
Miles Walter S. 1 — First Choice Ballot (C)
2 A Progressive Conservative Government will give you an assurance of local option on liquor by the glass.
HERE — THERE — AND EVERYWHERE Liberals, C.C.F.s, Social Crediters alike are all swinging to P. C.
Everybody's Voting P.C. for B.C.
Progressive Conservative
Inserted by Victoria Progressive Conservative Campaign Committee

SPECIAL VALUES
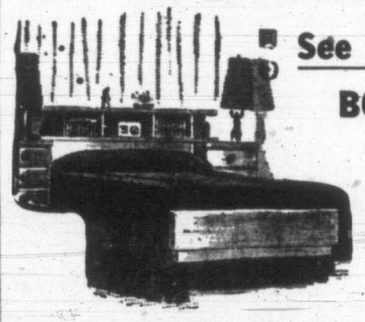
See These MONDAY MORNING!
BOOKCASE HEADBOARDS
In single or double size, not exactly as illustrated. In sliced walnut veneer or light mahogany. SPECIAL VALUE AT
22.90
ARMLESS CONVERTOS
Practical and very comfortable as a couch or bed. Color choice includes green, rose and wine. Roomy bedding box, easy to open and set up. Covered in
WOOL FRIEZE!
79.00
7.90 DOWN . . . balance easy terms.
TRI-LIGHT SPECIAL
Bronze-copper finish on shaft, hand-sewn silk shade. A real buy to light up your home.
15.98
SEIDELHUBER

Automatic Electric WATER HEATER
- 7-year guarantee.
- 40-gallon capacity.
- Fiberglas.
- 1,500-watt upper element.
- 1,000-watt lower element.
- Outer case of rust-proof aluminum alloy.

12.95 DOWN! Balance On Easy Terms
Reg. price 169.50
Save 40.00
Special Offer..... 129.50
RIGHT THROUGH YATES TO VIEW
Standard FURNITURE HENRYS OF VICTORIA
Phone B 5111

Victoria Daily Times

The Home Paper

Established 1884

Published every afternoon except Sunday by The Times Publishers Limited, 2631 Douglas Street, Victoria, B.C. The Times is a member of The Canadian Press which is exclusively entitled to the use for publication of all news dispatches credited to it or the Associated Press, and also the local news published herein. All rights to republication of special dispatches are reserved.

STUART KEATE, Publisher — BRUCE HUTCHISON, Editor

The Farmer's Taxes

MEMBERS OF THE HOUSE OF COMmons rightly ask why it is that the farmers of western Canada pay so much more income tax per capita than those of the east. The government's reply to these questions, to say the least of it, is unsatisfactory. A very serious discrepancy in taxation payments has yet to be explained.

Last December Mr. H. R. Argue, C.C.F. member for Assiniboia, analyzed the latest tax figures then available. They showed that in 1949 the farmers of British Columbia paid $544,000 in income tax; those of Alberta $7,153,000; of Saskatchewan, $6,647,000; of Manitoba, $1,585,000; of Ontario, $1,940,000; of Quebec, $51,000; of Nova Scotia, $33,000; of New Brunswick, $11,000, and of Prince Edward Island, $4,000.

The relatively small payments of the Ontario and especially the Quebec farmers leaps to the eye. It should be remembered that the farm industry east of the Great Lakes is a larger industry than that of the prairies. Yet the whole rich agricultural system of Ontario produced less than $2,000,000 in income taxes and all the farmers of Quebec paid the incredible amount of $51,000.

That is to say, Ontario, with all its farms and farmers, provided only four times the income tax revenue of British Columbia, relatively a small agricultural area. And British Columbia paid more than 10 times as much as Quebec, still basically a farm province.

As Mr. Argue says, these figures make no visible sense. Mr. J. J. McCann, minister of national revenue, who has charge of the income tax collection machinery, replies that Mr. Argue's conclusions are misleading.

He says that he has complete confidence in his tax collectors and believes they apply the same standards in all provinces without regard to political considerations. Moreover, the prairie farms, which bear relatively high income taxes, are on average two and a half to three times as large as those of Ontario and the east. The average Quebec family also is relatively large and this gives the farmer proportionately large tax exemptions. A Quebec farmer, for example, would have to earn $500 a year more than a Saskatchewan farmer to pay the same tax.

Still Mr. Argue is not satisfied. Returning to the attack a short time ago, he observed that the size of farms has nothing to do with taxes. The only thing that counts is the net income, and 50 acres in the lush Niagara peninsula could provide a larger income than 1,000 acres of grazing land on the prairies.

This subject should be pursued by Parliament. It is difficult for the urban resident to understand—when his own income tax is taken off his pay cheque every pay day — why farmers' income taxes as a whole are so small. It is impossible to understand why eastern farmers pay so much less than those of the west. And this at a time of the highest farm income ever known and floor prices designed to prevent its fall.

Mr. Argue's suggestion that Mr. McCann switch some of his efficient western tax inspectors to Quebec and Ontario might be a good beginning. If the government is not losing actual revenues, as Mr. McCann believes, it risks a much more serious loss—the confidence of the public in the equity of the taxation system.

Aldermen vs. Baseball

SURELY THE MOST CURIOUS WAR being waged at City Hall these days (and there is a fair range to choose from) is the one between certain members of city council and the parks department and the Victoria Tyees baseball team. While thousands of citizens are cheering the amazing Tyees, who incidentally are providing Victoria with first-class publicity throughout the Northwest, the city is dunning the team with lawyer's letters and threatening suit unless a debt of some $4,821 is paid "forthwith."

Nobody denies that this debt should be paid. The baseball club has said it will be paid "in the very near future." What surprises is the unrelenting attitude of the authorities; their apparent reluctance to grant the club the breathing space it so desperately needs.

It would appear that everyone in the city knows the Tyees' situation except Mr. Skillings, Mr. Macmillan and Mr. Warren of the parks department.

Six months ago the baseball club was heavily burdened with debt and threatened with the loss of its franchise. Some 2,500 baseball boosters, who love the game and wanted to see it preserved, rallied to the cause and by scraping together sufficient nickels, dimes and quarters, managed to retain the franchise in this city. In so doing, they made the Tyees virtually a "citizens' team."

What has happened since is well known. The Tyees have exceeded the fondest expectations of their supporters. With an aggressive new manager, and a new-broom directorate, the club has swept into first place in the league.

At this writing, it is 5½ games ahead of its nearest opponent. Attendance is already up 10,000 over last season. Several thousand dollars' worth of debts have been paid off, until today the city is the only large creditor outstanding.

Meanwhile the city has placed the debt in the hands of its solicitor, and has imposed the added indignity of locking up city-owned brooms so that they may not be used to sweep the stands. Which can only inspire the question: "How petty can you get?"

The Tyees are working their way into a successful position by virtue of clean play and base hits. The best the city has produced in this affair to date is the well-known "squeeze play"—and a few foul balls.

The Case of Tuna Fish

FORTUNATELY CANADA, BRITAIN and various European countries are not alone in protesting against the attempt of powerful pressure groups to raise the American tariff, in defiance of the Geneva agreements. "Life" unquestionably represents a large and growing American opinion when it warns Congress not to destroy the low tariff policy of the Truman government.

The case discussed in "Life" is only one of several now alarming foreign governments. The House of Representatives recently approved a tariff on tuna fish, up to now on the free list. Tuna fish may seem a small matter to Congress and the American people. To the people of Peru and Japan it is a large and vital item of trade.

In a note of protest against the proposed tariff, the Peruvian government says "the proposed law wounds our feelings and violates our rights and interests . . . (it) will produce in the Peruvian people feelings of dismay and profound disillusionment . . . (it) is economic aggression that the government of Peru never imagined could have come from the United States."

As "Life" says, the tariff bill evoked no such eloquence in Japan, whose tuna industry also would be damaged by the proposed import restriction. "It just hastened a trade mission to Moscow to discuss a Soviet-Japanese trade treaty." That is the inevitable result of such American policies—they undermine the faith of the United States' friends and customers and drive some of them toward the Communist world.

"Life" puts the matter in a nutshell: "In its small way the tuna bill illustrates a big point—a U.S. foreign policy of free-world leadership and a domestic policy of protective tariffs have ceased to be compatible."

Much harm has been done already by the action of Congress—over the strong protests of the Truman government—in restricting dairy imports merely to satisfy the American dairy lobby. More damage will be done if Congress raises various other tariffs now under consideration. And the damage cannot be measured in dollars and cents. It will be paid mainly in the loss of faith in the United States' intentions throughout the free world.

LOOSE ENDS

Concerning Civilization

By BRUCE HUTCHISON

A SUCCESSFUL politician, by the nature of his profession, seldom knows what is happening. He lives in the short run of day-to-day decisions. With rare exceptions it is only the observers outside politics, and very few of them, who can see the long-run meaning of the politician's acts.

Hutchison

Mr. R. H. S. Crossman, a member of the British Labor Party's brain trust and himself a member of Parliament, is one of the few professional politicians who have time to think, perhaps because he is not successful in politics, holds no important office and enjoys intellectual leisure.

MR. CROSSMAN has just written an introduction to a new book on British socialism, with which it is not necessary to agree but which is a profound commentary on our times. If our local socialists could think in this fashion they would be indeed worth listening to.

Having shed the early illusions of his own party, Mr. Crossman starts from the proposition that the whole doctrine of assured progress in human affairs, under capitalism, socialism or any other system, is nonesense, as certainly it has been proved to be in this century.

On the other hand, there is one sure thing in our civilization and it is the accumulation of knowledge and power. The mistake made by most nineteenth and early twentieth century thinkers was to imagine that the growth of knowledge and power necessarily made for progress.

ON THE CONTRARY, as we have seen, they often make for the very opposite. The knowledge and power accumulated in Hitler's Germany and Stalin's Russia have been used, as Mr. Crossman says, not to emancipate but to enslave men. And as the knowledge and power grow with the growth of the machine and the means of communication so does the potential of slavery and retrogression. With more knowledge and power than ever man is more threatened today than at any other time by a slide straight back into the pit from which, in only a few countries, he has painfully climbed through the centuries.

"So far . . . from viewing history as a steady advance towards freedom," Mr. Crossman warns, "we should regard exploitation and slavery as the normal state of man and view the brief epochs of liberty as tremendous achievements."

THAT, of course, is what we fail to do. Hardly for a moment does anyone in America, for example, sit back and thank God, or the economic system, or the government or anything else he may worship for the extraordinary accident that he is a man and not a slave. Instead, the complaints against the existing system, because it has not yet produced perfection and leaves many garages without two cars, threaten, by overloading it, to break the system altogether.

Mr. Crossman says that the starting point for new socialist thinking is this: "Instead of regarding social change as tending toward the enlargement of freedom, we must assume that increased concentration of power, whether in the form of technological development or social organization, will alway produce exploitation, injustice and inequality in a society, unless the community possesses a social conscience strong enough to civilize them."

THIS is a profound thought and for that reason will not be widely noted. Mr. Crossman's answer, naturally, is a socialist state but it is not necessarily the only possible answer. There are various others but they need not detain us here. The point which all ideologies opposed to slavery can accept is that we are going to have not an easier but an increasingly difficult time to control the power we are accumulating and that, if we are not careful, and much more intelligent than we have been so far, we will find civilization increasingly powerful, clever and intolerable.

"Freedom," says Mr. Crossman, "is always in danger and the majority of mankind will always acquiesce in its loss, unless a minority is willing to challenge the privileges of the few and the apathy of the masses."

THAT, too, would be a shocking statement to a nineteenth century liberal or socialist. Freedom has come so easily to us in this generation that we increasingly lose the sense of its value, its difficulty and its fragility. We cannot save it, says Mr. Crossman, "so long as we base our policy on the materialistic fallacy that material progress makes men either free or equal" and "one particularly vicious form of this fallacy is the belief that economics are the determinant factors in social change and that if we achieve economic justice we automatically secure human freedom."

Painted Ships

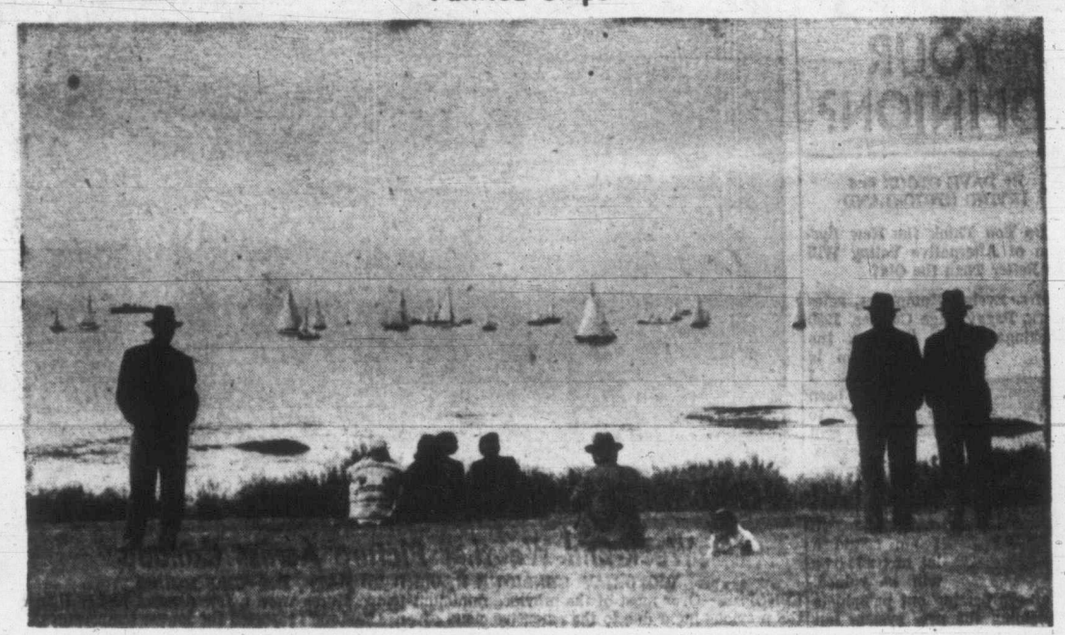

Swiftsure Race — Bill Halkett

Vic Peeps' Diary

Being A Chronicle Of Our Times

MONDAY, 26th—This morning I awoke at 7 o' the clock, to the strains of "Auld Lang Syne," a melody ill-suited to this time of day and year; but it proved to be my boy at practice on his spinet, and I could not honestly baste him for't. So in drenching suns along green boulevards to school, in the doing of which I passed a venerable oak on Falkland Avenue, the finest these eyes do see. To lunch with many gentlemen from New Westminster, the first capital of this province, and listened to many splendid, nostalgic discourses from citizens who had spent their youth on the banks of the Fraser: Master Evan Jones, Master Tom Denny, and Master Edward Rowebottom among them. So to the doctor's for my injecktions, which took a full ninety seconds; and away to Master Morris' to pick up my pypes which have been six months in the mending. And I was vexed to the pores when apprised that a pype which hath cost me $1 was assessed $2 for the fitting of a stem. The moral of this story being: never get sentimental over a broken pype, but cast it aside. By and by home to supper, and to discourse most genially with Master Ron Burns, Master J. E. Brown, Master Don Cox, Master George Masters, Master Cecil Wyatt, Mistress Merle Campbell, and many more. So with pleasure home and to bed, my dog baying at his leash.

* * *

TUESDAY, 27th—This morning I rolled my carriage along Oak Bay Avenue, much amused by the proclamation against election signs in this municipality, which hath been skirted by Master Anscomb hoisting a large banner a few steps away in the City of Victoria. At the junction, I stopped for a new light, which directs traffick, and found it working well, for which I thank the Lord, it being sorely needed. So to my club for a salad, and was a little fuddled at Master Pat Birley, finding the glass end of a thermometer in his lettuce, which caused Master Arch Pidgeon to quip: "Down goes the mercury!" Anon I chatted with Major Bill Merston, he in a dazzling jackanapes suiting of India worsted, and red in the nose from tennis. By and by for a pleasant stroll through the streets, and I encountered Mistress Nan Hutton, much thrilled at a recent singing of "God Save the Queen" in the kirk, but sad at the departure of Bishop Halward, who hath been gravely ill, and returned to England. So to the corner, where I discoursed betimes with Mistress Jean Ellis, she a picture in a bonnet of white straw, blue and white striped dress and shoes of the same stylish design, demm'd fetching. To the counting-house, where Master Harvey discoursed of baseball, which goes well, though Master Skillings still boggles at the raising of certain monies. Which he will get anon. My supper was a chop, demm'd elegant. Anon to the reading of a magazine article concerning a film, "The Red Badge of Courage," by Mistress Lillian Ross, the most fascinating dispatch I have encountered all this year, and a model of reportage for journalists.

* * *

WEDNESDAY, 28th—Up with the sun, and into my finest camelot coate in anticipation of a journey by aire across the water, my head full of business. By and by I strolled through the streets of Vancouver with Master Kenneth Drury, and it came on to raynes, and he without a hat was infinite vexed with this soggy clime. So to lunch with Master Dal Grauer, Brigadier Sherwood Lett, Dr. Norman MacKenzie, and many gentlemen of affairs, and we listened to a discourse on international politicks, but I could not get to grips with this speaker's aymes. So with Mr. Justice John Wilson through scowling skies, he carrying a bumbershoot, to the C.B.C., where I sat me down with Master Eric Nicol and Master Kenneth Caple, and we discoursed of a contest of writers in most genial fashion. In the lobby of a vast inn I chatted betimes with Master Gordon Wismer, he thin from diet and much diligent campaigning; with Master Harry Housser, a barrister of Port Alberni; and with Master Arthur Cox, who discoursed in gusty spirit of his baseball team. Anon to the airport, where I sat me down with Master Hector Alexander and Master Ed. Rowebottom, and we sailed most serenely home to splendid sunshine, which is the custom of this city. Anon to my girl's room, to slip her a sweetmeat, but she was already asleep, a blessed state which I durst not distrackt: so I laid the bon-bon by her pillow, and crept away. By and by to the theatre, to attend on a performance of the ballet, and here was a great press of persons. Now this dancing was fine, but the men were not able to hang in the air i' their leaps, which Master Nijinsky hath said is surpassing simple: "All you do is get up there and stay awhile." But for youngsters these boys and girls show much promise.

* * *

THURSDAY, 29th—Up early, and put on my slasht doublet of mouse grey, which fits me ill, and I care not for it. So through the streets in my carriage, which I purposed to have laved, but drifted to other things, and so arrived at my place of business without it done, which vexed me to the blood, it being so forgetful. To my club, where I sat me down with Master John Johnson, Master Alex Knight and Master Ray Wormald; and Master Johnson sang "The Queen" in the voice of a Bulgarian boll-weevil bemoaning its first-born, but with rare spirit. So to my office, and played anon with an ingenious box, which will permit me to talk to my secretary through closed doors, demm'nd rascally. Comes to me in the post several large peintures, by Master Casson, Master MacDonald and Master Cloutier, great artists of this land, which pleased me mightily, and will adorn my salon. So lately away home and my wife shewed me a device for hanging clothes to protect them against moths and other insects; which she'd hung in my closet, with a dozen dresses in it. I framed myself as pleasant as I could, but my mind was another way. Thence to reread the voyages of Vancouver, and drowsily to bed.

* * *

FRIDAY, 30th—Up early, having this day pleasant business on the water; and it threatening foule, put on my great skirts and socks of thicke wool. Then off to the Fishermen's Wharfe, to go onboard the good ship "Black Dog," in command of Master William Tellier, and found her a pretty ship, indeed, with trim bowsprit and fine deck. So to sea, to witness the start of the Swiftsure race; and in passing the yacht Circe, was alarmed to see in her crew a man with violent red hair and white trews, with a dirk at his hip. But this proved to be Master James Davis in wig and long underwear, a famous clown of Her Majesty's Fleet. And at the tiller of the sleek yacht Buccaneer I espied that amiable divine, Padre Gillard, whose transfer from these shores is much lamented. It taking chill, I downed a draught of rum, which cheered me to the marrow; and ate pickles, and cheeses, and sandwiches, and pasties; and in sailing past Master Monte Roberts, heard him to exclaim: "This beats working," which I most profoundly believe. A few cables beyond Race Rocks, we quit this contest, which I did not regret, it promising a sleepless night, more raynes, and heavy buffeting by the seas. By and by home, and lately to my place of business, where much ado. To supper, somewhat brandled by the movement of the sea, which lingers long after land is touched. Anon my boy returned from choir practice in high spirits, proclaiming that he'd made sport with his friendly bus driver, he calling him "Tomato Face," and in return being nicknamed "Josephine," for his soprano voice. Thus, with my children and my dog safely corralled, watered, fed, and bedded, with great content to slumbrous repose.

Opinions Of Our Correspondents

FIRE PROTECTION

When firemen come round with their petition householders should address them thus: "You are already getting three hundred dollars a month from the taxpayers and you are now being offered an additional thirty-three dollars a month. Are you prepared to accept this or is your demand still for fifty-four dollars a month increase, this meaning the closing down of the Yates Street fire hall and the dismissal of ten firemen."

And here's a final word. Let the elected representatives run our city of Victoria and not the firemen's union. Give the aldermen every support in their efforts to keep taxes down.

A. V. BINNING.

R.R. 4.

VISITOR SPEAKS

I have just read the afternoon Times, thrown in at my door (I having subscribed for three months), and, I am very "disturbed," after reading your editorial, "Courtesy and the U.S. Dollar."

If some or all of those "store clerks and others," who treated their Canadian visitors as they did, could come here, to Victoria and compare their form of treatment with that accorded to us "Yankees" up here, they should blush with shame.

I am an American, and, as this is my 16th summer in Victoria, I speak with a most certain knowledge on this subject.

Our "U.S. dollars" have been at a premium here for many years, but that has not been right in my opinion, as it would have been better had we been on a par, all the time.

I have taken the "premium" I'll admit, but, now, I'm very happy that you have an opportunity to reverse the procedure. Nothing but extreme courtesy has ever been extended to me here this year included.

ALLEN M. NOWELL.

Tucson, Arizona.

WITHOUT PREJUDICE

Canada is a nation of many racial and religious groups. Because these groups have accepted each other's differences and beliefs and have recognized each other's rights, Canada has very few minority problems.

Some of the letters appearing in the papers in recent weeks, together with some radio broadcasts, have manifested a spirit that is contrary to Canada's best traditions. Those responsible appear to hate everything Christian. In particular I refer to those who are opposed to Christian education.

All Canadians must learn to respect one another's beliefs and live in a spirit of harmony, if Canada is to remain a free, democratic nation. But if we neglect justice and brotherly love, we shall some day become divided and be conquered.

It is said that religion and politics should not be mixed. By this some maintain that Christians should not press for the recognition of their claims because there is a danger that politics, religion and the Christians themselves will suffer if the question is brought into the open. Actually abuses are seldom, if ever, corrected if they are not brought to political leaders and the public in general.

Today thousands of Christian parents, both Catholic and non-Catholic, are convinced that they are being treated unjustly by the government. Hence they are uniting to protect themselves and their children. Is this not natural?

As the father of two growing children, I pay taxes and therefore support the public school system. But my conscience tells me that a religious education is the most important thing in my children's lives. Hence I pay for this training.

If I have a right to educate my children according to my conscience, then my neighbor and the government that I elect have the duty to respect my right. But if my rights are ignored and I am penalized when I exercise them, common sense tells me that this is unjust.

Let us all strive to understand each other on this question and let us keep our minds open to reason and closed to religious prejudice.

ARTHUR JOHNSTON.

169 Joseph Street.

APPRECIATION

We should like at this time to express our heartfelt thanks to Mr. T. E. Morrison, agent Dept. of Transport, for his help in the speedy action in the rescue of our son, Edmond (Ted) Stevens, also special thanks to Capt. James McMungle and crew of the C.G.S. Stonetown, officers and men of the H.M.C.S. Ontario, also all in charge of communications, for prompt messages relayed to us.

The Victoria Times and Victoria Colonist for their consideration and interest.

MR. AND MRS. C. STEVENS.

18 Hampton Road.

Reading Habits

Montreal Star

Boys and girls are still reading the "classic" children's books, says the annual report of the Toronto Public Library (that envy of all Canadian cities). Here is the list of their favorites in order of preference:

Tom Sawyer
Alice in Wonderland
Christmas Carol
Treasure Island
Robinson Crusoe
Huckleberry Finn
Gulliver's Travels
Tom Brown's Schooldays
Kidnapped
The Three Musketeers

The list does not mean that these are the books chiefly read by the Toronto Juniors. All it means is that when they go for the "classic" or "standard" books, these are the favorites—and a first class list it is.

The report elsewhere notes the apparent effects of television on reading habits. It is a subject too dismal to dwell on.

Field Work Group Finds Fish Camp Has Comforts of Home While 'Roughing It'

By DR. G. CLIFFORD CARL, Director, Provincial Museum

OUR headquarters for museum field work in the Langara Island area is a "fish camp" in Henslung Bay. To the uninitiated a floating fish camp is truly a wonderful establishment, one which offers many advantages over more conventional quarters on shore.

Carl

Briefly a fish camp is a place where fishermen bring their catch to be picked up later by a fishpacker. It is also a post office and a store where fishermen in out-of-the-way places can get food, clothing, gear, gas, oil, water and other items and leave orders for things not on hand. A camp also provides places where boats can tie up for the night or take shelter during dirty weather.

In short, a fish camp is headquarters for all important activities, business or social, in all such communities up and down the coast. At the end of the season it is towed back to a port nearer civilization where it can be moored and cared for until required the next year.

The camp in which we are living is owned and operated by the Prince Rupert Fishermen's Co-operative Association, known locally as the "Co-op." It is essentially a scow supporting a two-story structure.

One-half of the lower floor is designed for storing fish in ice; the other half is a general store and post office and includes a small office where the fishing records are kept. Upstairs there are two suites as living quarters, complete with all modern conveniences.

Electricity is provided by an electric light plant housed at one end of the scow and water is delivered from shore through a system of pipes and rubber hose connections to a tank on the roof from which it is distributed to kitchen, shower and bathroom. A radio-telephone keeps us in touch with the fishing boats, the packers and any point on the "outside" through Masset or Prince Rupert.

We find that living afloat has several advantages. There are no house flies, mosquitoes or other bothersome insects.

Fuel for the stove is available in unlimited quantity on the beach unless you prefer coal or oil which are stocked in the store below. Fish are easily obtained by dropping a line over-side or being on hand when the fishermen come in. Fresh meat can be purchased or "taken from the land" in the form of venison since deer are available as food all year round.

No, we are not exactly "roughing it" on this particular expedition! Comfortable quarters, though, do improve the efficiency of our operations because at the end of each day's work we can return to a place where we can dry out, prepare our specimens properly and get proper meals.

Moreover, when the wind outside the bay is "northeast forty" and the rain is sluicing down in sheets as it is today we are more than ever thankful that man's ingenuity has produced floating fish camps.

THE CHURCH PAGE

By LANCE H. WHITTAKER

Three little Canadian boys in Montreal, sons of the Rev. Dr. George B. Caird, a professor in the faculty of divinity in McGill University, have a "brother" nine years old in Greece. They have received his picture and the story of his tragic young life. James Caird has already written his "brother" in English, and Dr. Caird has written to him in Greek.

The "brother" in Greece is one of the many little children, unfortunate enough to be born in war-ravaged countries, who, with the help of translators, are writing to Canadians from coast to coast thanking them for help and encouragement. Dr. and Mrs. Caird are contributors to the Foster Parents' Plan for War Children, a non-political, non-profit, non-sectarian organization, started by two Englishmen in 1937 to bring relief to children orphaned in the Spanish Civil War. As the devastation of Second World War spread to other countries, the plan progressed to world-wide proportions. In the 15 years since it was founded, 70,000 little waifs, orphaned, maimed, or in great need, in Greece, France, Belgium, Italy, Holland and England, have been given aid, and a feeling of being important to someone. There are 8,000 foster parents in the world today of whom over 200 are Canadians. Chief Justice Thibaudeau Rinfret, who has "adopted" a little French boy, visited him last year.

Whittaker

Clubs as Well as Individuals

Not only have individuals become foster parents, but Kiwanis Clubs, Rotary Clubs and church auxiliaries across Canada from Young People's Union of the Memorial United Church in Grand Falls, Newfoundland, to the West Point Grey United Church Bible Class in Vancouver, have little "pin-up" boys or girls to whom they have become messengers of light in a darkened world.

When Dr. Caird applied for a "child" he made no stipulation as to nationality but is particularly happy that the one assigned to him is Greek. As a student he spent some time in Greece, and came to love the country. He was particularly interested also to find that his foster child bears his own name of George, and that he is of a family of three boys. Dr. Caird has three sons. But any resemblance between the two families ends there. The Caird children are rosy and healthy, surrounded by the love and care of intelligent parents who have confidence in the future. Little George in Greece lives in one room with his mother, and his brothers, ill and defeated by life. His father was shot by insurgents. Small wonder that George contracted a disease a few years ago, since diagnosed as polio, which has left him paralyzed on his left side. Through the generosity of his new "parent" in Canada, he is now receiving medical treatment.

Financial Adoption—Not Legal

It was the personal basis under which the Foster Parents' Plan operates that appealed to the Cairds. "We believe that children should learn at an early age that they have a duty to others," they said, "but we do not feel somehow that writing a cheque to some fund teaches them anything about being charitable. In this plan, they actually learn of someone in need to whom they can give a helping hand."

"Adoption" is financial, not legal. A "parent" agrees to contribute $15 monthly toward food and medical care, receives a photograph of the child assigned to him, and enters into correspondence with his protege. The little Cairds are already looking forward to writing again to George in Greece, telling about their life in Canada, and they know that letters from him, which field workers will translate, will tell them about life in a far-off land.

The plan has truly been called the true application of the Christian principle, and it may well become a potent force in international friendship.

Victorians may obtain information regarding the operation of the plan which has field headquarters in London, and home and financial headquarters in New York, by writing to Miss Gloria Matthews, Canadian Director, Foster Parents' Plan for War Children, P.O. Box 65, Station B, Montreal.

Sermon Series on A.A. Organization

During Sunday evenings in June, Rev. Moir A. J. Waters of First United Church will preach a series of sermons on the general theme, "What Can a Christian Learn From the Twelve Steps of Alcoholics Anonymous?" Mr. Waters believes that the practical steps outlined by the A.A. could help any Christian to face and to conquer their own besetting sins, whatever they may be.

Mr. Waters begins the series Sunday evening on the theme, "The Wish and the Power" (the first three steps). Condensations of Mr. Waters' sermons will be carried in the Victoria Times each Monday.

Chaplin's
FUNERAL
Chapel
QUIET HOME FOR FUNERALS
Opposite Christ Church Cathedral
980 QUADRA
G 5512

NEW SCIENCE ACADEMY

PESHAWAR (CP) — An academy of science to promote research in pure and applied sciences will be established in Peshawar, capital of the northwest frontier province of Pakistan. The academy would act as the senior research organization for the leading scientists in the country.

West Virginia is major coal state of the U.S., producing about 150,000,000 tons annually.

IT IS WISE TO TAKE CARE OF YOUR EYES
G. H. E. GREEN
B.Sc., M.A., D.Paed.
768 FORT STREET — OPTOMETRIST — PHONE B 7512

POWER OFF

In order to carry out improvements to the system, an interruption in electric service will be necessary on

SUNDAY, JUNE 1

from 8 a.m. to 8.15 a.m. (15 minutes).

This will affect the Ten Mile Point Area, Gordon Head, Shelbourne area north of Lansdowne, the Blenkinsop area, Lake Hill, Saanich Road and North Quadra, West Saanich Road to Beaver Lake Road, East Saanich Road to the Provincial Game Farm, and the Wilkinson Road area from Roy Road to the West Saanich Road.

B.C. ELECTRIC

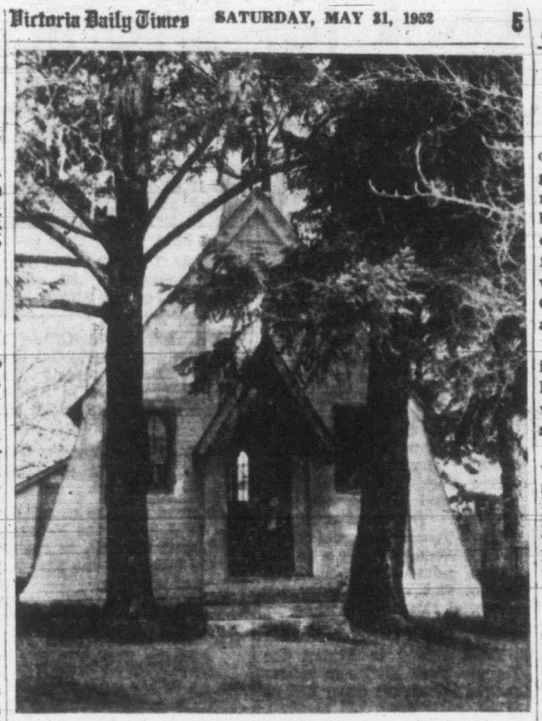

Oldest Church Marks Birthday

St. Stephen's, in Central Saanich, will hold next Tuesday services of thanksgiving on the completion of 90 years of service. Built on land donated by the first white settler of Saanich, William Thomson, the church and its rectory still stand in meadowlands cleared by the pioneers.

TIMBERS HAULED BY SEA

Oldest Island Church Marks 90th Birthday

By BARBARA SHAW

St. Stephen's Church on Mt. Newton Crossroad, Central Saanich, the oldest on Vancouver Island, will mark its 90th birthday Tuesday, June 3.

The little church, sheltered by two towering firs planted at its doors nearly a century ago as saplings, was built of California redwood brought to Victoria by ship in the early days of the Saanich settlement.

Yokes of oxen hauled the timbers along more than 16 miles of the Indian trail which was to become Old West Saanich Road.

In 1862, the year construction commenced, the tiny firs were planted before the doors. Today they are grown to thick-branched guardians, and it is the imagery of St. Stephen's parishioners that the church's own growth is represented in these trees.

One of the prized possessions of the church is a redwood cross inscribed: "In memory of Gen. James A. Garfield, president of the U.S.A., this cross was presented to St. Stephen's Church, South Saanich, B.C., by the teachers and scholars of Calvary Memorial Church, Philadelphia, U.S.A., Easter Day A.D. 1882."

Land for the church was donated by William Thomson, first white settler in the district, who built his homestead in 1885. It was he who planted the guardian trees, and his teams of oxen which hauled the timbers.

On Tuesday there will be special services in the church at 2.30 p.m., and a huge birthday cake will be cut at the Mrs. George Westinghouse Memorial Hall, close to the rectory, by Mrs. H. S. Hughes, one of the founding family of the late Mr. Thomson.

Dr. E. H. Lee, present incumbent, will conduct the brief services.

Members of many pioneer families will attend the thanksgiving services and the social gathering to follow.

MEDICAL TECHNIQUE

KARACHI (CP).—The Jinnah Central Hospital in the Pakistan capital has started operating for reducing blood pressure. Current reports said the blood pressure of one woman aged 42 was substantially reduced by removing nerves from the chest and abdomen, and replacing the arteries.

CHURCH NOTICES

CHRISTADELPHIAN

CHRISTADELPHIAN CENTRAL, Orange Hall, 725 Courtney Street. Morning meeting, 11 o'clock. Lecture, 7.30 p.m.

CHRISTADELPHIAN, Royal Bank Hall, corner of Fort and Cook Streets. Sunday morning, 11 o'clock. Secretary, G 8293.

CHURCH OF THE NAZARENE

CHURCH OF THE NAZARENE, Hillside and Graham. Sunday school, 10 a.m. Morning worship, 11 o'clock. Evangelistic service, 7.30 p.m. Pastor: M. Westmacott, B 6534.

SOCIETY OF FRIENDS

SOCIETY OF FRIENDS (QUAKER), 1831 Fern Street, off Fort. Sunday meeting for worship, 11 a.m. Visitors are welcome.

GOSPEL HALLS

BETHESDA GOSPEL HALL, 1909 Oak Bay Avenue, corner Davie. Sunday at 10 a.m., Sunday school; 11.30 a.m., Breaking of Bread; 7.30 p.m., Gospel service; speaker, Mr. O. Brand; Wednesday at 8 p.m., prayer and Bible study; Thursday at 3 p.m., women's meeting.

OAKLANDS GOSPEL HALL, corner Hillside Avenue and Cedar Hill Road.
Sunday—
10.00 a.m.—Sunday school and Bible classes.
11.30 a.m.—Worship and Breaking of Bread.
7.30 p.m.—Gospel service. Speaker: Mr. H. L. Hopkins.
Thursday—
8.00 p.m.—Missionary prayer meeting.

ROSS BAY GOSPEL HALL, CORNER MAY and Joseph Streets. 9.45 a.m., Sunday School; 11 a.m., worship and Breaking of Bread; 7.30 p.m., Gospel service by Mrs. Olliver and Mr. B. Hill; Wednesday, 8 p.m., Bible study; Friday, 8 p.m., prayer meeting.

VICTORIA GOSPEL HALL, 935 Pandora Avenue. 9.30 a.m., Sunday school; 11.00 a.m., worship and Breaking of Bread; 7.30 p.m., Gospel service, speakers, Messrs. L. Wakelin and S. Biggs. Monday, 8 p.m., missionary meeting, speaker, Mr. Paul Boeda, of Quebec; Tuesday, 8 p.m., ministry meeting, speaker, Mr. D. Donaldson; Thursday, 8 p.m., prayer meeting.

LUTHERAN

HOPE LUTHERAN CHURCH (Mo. Synod), "A Church of the Lutheran Hour," Princess Avenue and Chambers Street (off Cook Street). Sunday school at 10 a.m. Divine service at 11 a.m. Rev. E. Regal, pastor.

SPIRITUALIST

FIRST UNITED SPIRITUALIST CHURCH, K. of P. Hall, 723 Cormorant Street. Sunday, 7.30 p.m., guest speaker, Rev. Dr. W. J. Irwin, of North Vancouver, address with messages to follow. Soloist, Mrs. L. McDonald.

LATER DAY SAINTS

The Church of Jesus Christ of Latter Day Saints, 804 Kings Road. Sunday school, 10 a.m.; evening service, 7.30 o'clock. Phone B 1565. Everybody welcome.

Anglican Services

Christ Church Cathedral

The Rev. J. J. van der Leest, Assistant

The Rev. Canon A. E. Greenhalgh, Honorary Assistant

WHITSUNDAY

Holy Communion, 8 a.m.

Holy Communion, James Bay Hall, 10.00 a.m.

Choral Eucharist, 11 a.m. Preacher: The Lord Archbishop

Evensong, 7.30 p.m. Preacher: The Rev. Nelson Smith

ST. JOHN'S

Quadra near Pandora

8 a.m.—Holy Communion

11.00 A.M.

MORNING SERVICE AND COMMUNION

Rev. Gerald Gregson, M.A.

On Staff of Wycliffe College, Toronto

7.10 p.m.—Organ Preludes Frederick Chubb, B.A., Mus.Bac., F.R.C.O.

7.30 P.M.

"The Right Way to Pray"

Preacher: Canon Biddle

Sunday Schools at 11.00 a.m.

St. Mary's Church

Elgin Road, Oak Bay

WHITSUNDAY SERVICES

Holy Communion, 8.30 a.m. and 12 Noon

Matins and Sermon, 11.00 a.m. (Young People to Attend the Early Service).

Evensong and Sermon, 7.00 p.m.

Preacher at Both Services: The Rector

Sunday School—Senior, 9.45 a.m. Pre-Primary, Primary and Juniors, 11.00 a.m.

Thursday Holy Communion, 10.30 a.m.

S. GEORGE the MARTYR

CADBORO BAY
WHITSUNDAY
8.00 a.m.—Holy Communion
11.00 a.m.—Sunday School
11.00 a.m.—CHORAL EUCHARIST "OUR WARFARE SPIRITUAL"
7.30 p.m.—FESTAL EVENSONG "SOME DISTURBING QUESTIONS"
Preacher, Morning and Evening: REV. WILLIAM HILLS

ST. BARNABAS' CHURCH

Belmont and Begbie
WHITSUNDAY
8.00 a.m.—Holy Communion
11.00 a.m.—Procession, Sung Mass
7.30 p.m.—Evensong
Holy Communion Daily, 7.30, except Wednesday, 8.00 and Friday, 9.30
Rector: REV. E. G. MUNN

NEWS OF CITY CHURCHES

Hebrew Christian to Demonstrate Passover

Because the 3400-year-old Passover service is an historic background to the Christian communion service, much interest has been aroused by the factual demonstration of the Passover feast being given by Rev. Edward Daniel Brotsky, Hebrew Christian minister, radio director and lecturer.

His next demonstration will be in the Central Baptist Church here on Sunday at 7.30 p.m. He will also speak at the 11 a.m. service.

Born in Montreal, Mr. Brotsky was educated in Toronto. After graduating from the Toronto Bible College, he took studies in Hebrew and Greek at the universities of Toronto and Alberta. He served with the R.C.A.S.C. in the Second World War.

★ ★ ★

A three-day Free Methodist convention will conclude here tomorrow when special speakers are heard in the Free Methodist Church, 1620 Cook Street.

A missionary meeting has been set for 2.45 Sunday afternoon, and the convention will wind up with the evening service with Rev. A. R. Dawson as preacher. Rev. Leslie Whitehead and Rev. C. P. Stewart, of Vancouver and New Westminster, and Rev. L. W. Northrup of Tacoma arrived in the city Friday for the convention.

★ ★ ★

The Daughters of England will attend the evening service at Metropolitan United Church Sunday. Dr. Whitehouse has chosen as his sermon topic, "Our Great Heritage and Responsibility."

★ ★ ★

"B.C. Schools and Religion" will be the topic of Rev. J. L. W. McLean at St. Andrew's Presbyterian Church Sunday evening. Dr. McLean will also preside at the sacrament of the Lord's Supper at morning worship.

★ ★ ★

The Lord Archbishop will preside at a confirmation service to be held at St. Luke's Anglican Church, Cedar Hill, 7.30 o'clock Sunday evening.

★ ★ ★

Guest in the pulpit of St. John's Anglican Church at the Sunday morning service will be Rev. Gerald Gregson, of Wycliffe College, Toronto.

★ ★ ★

Victoria High School boys' choir will sing at the Sunday morning service at First Baptist Church. The service will feature reception of new members, and Holy Communion. A missionary play "Likewise Lady" will be presented by the C.G.I.T. at the evening service.

★ ★ ★

Robert C. Vaughan, of Northern Baptist Theological College, Chicago, will be guest speaker at Emmanuel Baptist Church, Sunday evening.

★ ★ ★

Evangelist Alex Burghard, of Seattle, will be a visitor in the city over the week-end. Mr. Burghard will be heard tonight at 8 o'clock at the Youth for Christ rally in Alliance Tabernacle, at Foursquare Church, Esquimalt, Sunday morning at 11 o'clock, and at the Alliance Tabernacle regular Sunday evening service.

Conducting both services tomorrow at Glad Tidings Tabernacle will be Rev. Robert Argue, B.A., principal of Bethel Bible Institute, Saskatoon, Saskatchewan.

THE LIQUOR PLEBISCITE will be the subject of an address Sunday by retired school inspector Albert Sullivan. Mr. Sullivan will speak at the evening service to be held at the Church of Our Lord.

Allowances Prove Population Gains

During May, 428 families came to B.C. while 351 left, according to W. R. Bone, regional director of family allowances and old age security.

But 184 pensioners left the province compared to 65 who came here, the director said.

About $5,000,000 was paid out by the department in May. Old age security cheques totalled $2,970,280 to 73,726 pensioners.

Family allowances reached a new high of $1,984,025 paid to 167,601 families for 331,565 children.

Oak Bay United Church
MITCHELL AND GRANITE
Minister: W. W. McPherson, M.A., D.Th.
Director of Music: Laurence King
11.00 a.m.—"THE BEAUTIFUL GATE"
7.30 p.m.—"THE LONELY PILGRIM"
Sunday School—11 a.m., Beginners and Primary; 9.45 a.m., Juniors and Seniors

Centennial United Church
Gorge Road, near Government Street
Minister: Rev. W. Ray Ashford, B.A.
Director of Music: Peter Copeland
Organist: Hilda King, L.R.S.M., A.T.C.M.
11 A.M.—Jesus and Intoxicants
7.30 P.M.—Unintentional Straying
11.00 a.m.—Sunday School and Nursery
ALL ARE WELCOME

The Church of Our Lord
Reformed Episcopal
Humboldt and Blanshard Sts.
REV. J. G. BROWN, M.A., D.D.
11.00 a.m.—Holy Communion and Sermon
7.30 p.m.—Evensong: Mr. Albert Sullivan, B.A., a leading B.C. Educationist, will discuss the coming Liquor Plebiscite

CHRISTADELPHIAN
Orange Hall, 725 Courtney St.
Public Lecture, 7.30 p.m.
Subject:
"Some Reasons for Believing the Bible"
Morning Meeting, 11 o'Clock
Sunday School, 9.45 a.m.

Fairfield United Church
FIVE POINTS — Pastor: REV. W. ALLAN
Organist: Charles Palmer, A.R.C.O.
9.45 a.m.—SUNDAY SCHOOL
11.00 a.m.—"The United Church at Home and Overseas"
Soloist: Allan Husband
7.30 p.m.—"Men of Authority"
Soloist: Ray Van Druten
VISITORS CORDIALLY INVITED

Metropolitan UNITED CHURCH
Corner Pandora Avenue and Quadra Street
Minister: Rev. A. E. Whitehouse, B.D., D.D.
Organist and Choirmaster: Edgar Holloway, L.R.S.M., A.T.C.M.
11.00 A.M.
"Horses Without Riders"
Soloist: Miss Catherine Denison
7.30 P.M.
"Our Great Heritage and Responsibility"
(Daughters of England in Attendance)
Soloist: Mr. Stan Martin
Preacher: Rev. A. E. Whitehouse, B.D., D.D., at both services
9.45 a.m.—Church School. Intermediate and Senior.
11.00 a.m.—Church School. Juniors, Beginners, Primary, Nursery.
WE WELCOME VISITORS

FIRST UNITED CHURCH
Cor. Quadra St. and Balmoral Road
Victoria, B.C.
Rev. Moir A. J. Waters, B.A., B.D. Minister
Rev. Douglas B. Carr, B.A., B.D. Assistant Minister
Directors of Music: Mr. and Mrs. J. Roberts Wood
11.00 A.M.
"PATHWAY THROUGH DOUBT"
First in Series: "Pathways to God"
7.30 P.M.
"THE WISH AND THE POWER"
(The First Three Steps)
First in Series: "The 12 Steps of A.A."
Rev. Moir A. J. Waters at Both Services
Sunday School — Intermediate and Senior Departments, 9.50 a.m. Juniors, Beginners, Primary, Nursery Departments (3-11), 11.00 a.m.
This Church Is Fitted With Hearing Aids
ALL ARE WELCOME

FIRST UNITED CHURCH
Corner Quadra St. and Balmoral Rd.
Victoria, B.C.
A Christian Looks at the Twelve Steps of Alcoholics Anonymous
JUNE
SUNDAY EVENING SERIES
June 1 — "THE WISH AND THE POWER" (The First 3 Steps)
June 8—"PERSONAL HOUSECLEANING" (Steps 4 to 7)
June 15—"PROGRAM OF RECOVERY" (Steps 8 to 11)
June 22—"PASS IT ON!" (The 12th Step)
June 29—"THE SECRET OF SERENITY" (The A.A. Prayer)
Rev. Moir A. J. Waters

ST. ANDREW'S PRESBYTERIAN CHURCH
DOWNTOWN—DOUGLAS ST., AT BROUGHTON
Rev. J. L. W. McLean, M.A., D.D.
11.00 a.m.—HOLY COMMUNION
7.30 p.m.
"B.C. SCHOOLS — AND RELIGION"
The Minister at Both Services

EMMANUEL BAPTIST CHURCH
FERNWOOD AND GLADSTONE
Rev. James E. Smith, Minister — Mr. D. W. Phillips, Organist
11.00 A.M. — "THE VOICE OF JESUS"
Solo: Mrs. Joy Stamford
The Lord's Supper
7.30 P.M. — GUEST SPEAKER, MR. ROBERT C. VAUGHAN of Northern Baptist Theological Seminary, Chicago
Sunday School—9.45 a.m. — Primary School—11.00 a.m.

FIRST BAPTIST CHURCH
Quadra at Mason
Rev. G. R. Easter, B.A., B.Th., Pastor
Mr. Oliver R. Stout, Organist and Choir Director
Church Schools: 9.45 and 11 a.m.
Morning Worship — 11.00 a.m. "AUTHORITY FOR TODAY" Broadcast over CKDA
Boys' Choir from Victoria High School
Communion and Reception of Members
Evening Worship — 7.30 p.m. "LIKEWISE LADY"
Missionary Play presented by our C.G.I.T.
Soloist: Mrs. H. Youson
THE CHURCH WHERE EVERYBODY SINGS

CENTRAL BAPTIST CHURCH
We Preach Christ Crucified, Risen, and Coming Again
DR. J. B. ROWELL, Pastor
PANDORA AVENUE
REV. EDWARD DANIEL BROTSKY
Hebrew Christian Minister
11 a.m.: "SALVATION IS OF THE JEWS"
7.30 p.m.: "THE HEBREW PASSOVER"
WELCOME DEMONSTRATED

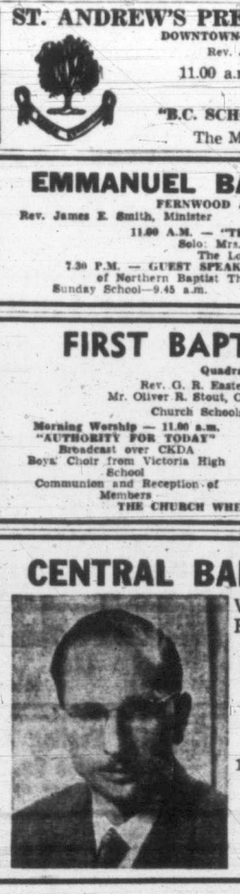

ALLIANCE
YATES ST. AT COOK
R. F. MERRILL, PASTOR
9.45 a.m.—Sunday School
11.00 a.m.—Communion
7.30 P.M.
ALEX BURGHARD
Seattle, Wash.
Mr. Burghard is an Evangelist on the staff of Youth for Christ International, and a great preacher of the Gospel. You will enjoy his Bible-centred ministry. Special music is planned to make this an outstanding service you will not want to miss.
AYF—Friday, 8.00 p.m.

VICTORIA BAHA'I COMMUNITY
announces
the fifth in a series of Fireside Talks at 1508 Haultain Street (corner Haultain and Belmont) on Sunday evening, June 1, 1952. Topic: "Satisfying Answer to Your Religious Problems." Speaker: Mr. R. McGee, Vancouver.
No Charge — No Collection

First Church of Christ, Scientist
CHAMBERS ST. and PANDORA AVE.
A Branch of The Mother Church The First Church of Christ, Scientist in Boston, Massachusetts
SUNDAY SERVICES
11.00 a.m. and 8.00 p.m.
Subject:
ANCIENT AND MODERN NECROMANCY, ALIAS MESMERISM AND HYPNOTISM, DENOUNCED
SUNDAY SCHOOL
11 a.m.
TESTIMONIAL MEETING
Wednesday, 8 p.m.
FREE PUBLIC READING ROOM and LENDING LIBRARY
822 Yates Street
ALL ARE WELCOME
Christian Science programs are radiocast over KJR, 950 kc., every Saturday at 4.45 p.m., and over CKWX, 980 kc., every Sunday at 3.15 p.m.
"The Monitor Views the News" Over KGO, 810 kc., every Tuesday at 9.45 p.m.

VICTORIA'S LOVELY
Bible Auditorium
PANDORA AT VANCOUVER

Hear
Graham Joyce
The Irish Evangelist
Every
SATURDAY—11-12 A.M.
Saturdays, May 31 and June 7 only, at 3.30 p.m.
JOYSINGERS CHOIR
EVERYBODY WELCOME

KINGDOM MINISTRY (British-Israel)
Leader—Mr. A. A. Fryer — Pianist—Miss Ethel James
Speaker: MRS. E. J. SMITH — Subject:
"OUR REFUGE AND STRENGTH"
Sunday, 7.30 p.m. — NEWSTEAD HALL, 734 Fort Street

FOURSQUARE CHURCH
891 Esquimalt Road
11 a.m.—REV. ALEX BURGHARD (Northwest Youth for Christ Evangelist).
7.30 p.m.—"TELL IT TO THE JUDGE," Rev. R. E. Gillatt
EVERYONE CORDIALLY INVITED

3—SPECIAL SERVICES—3
at the
FREE METHODIST CHURCH
1610 Cook St.—REV. J. CAMPBELL—E 1535
11 a.m. — 2.45 p.m. — 7.30 p.m.
with
REV. F. R. DAWSON — REV. B. T. ROOT
and
MISSIONARY, MRS. BUSH
It's Your Friendly Church

British-Israel World Federation (Canada)
Incorporated
Victoria Headquarters and Bookroom, 1118 Quadra Street. G 7021
Tuesday, June 3rd — 8.00 p.m.
NEWSTEAD HALL, 734 FORT STREET
"RESTITUTION OR RECONSTRUCTION — WHICH?"
(A Timely Topic)
Speaker: MR. G. A. GUTHRIE
Rev. E. J. Springett broadcasts over CJOR (600) every Sunday at 1.45 p.m.

VICTORIA TRUTH CENTRE
Church of the Healing Word
MINISTER: REV. EMMA M. SMILEY
11 a.m.—"THE GOLDEN WAY," Ruth T. Kipling
11 a.m.—Children's Church of the Golden Key
7.30 p.m.—"PEACEMAKERS," Comdr. H. W. S. Soulsby
(No Midweek Meetings. No Office Consultations.)
1201 FORT STREET

GLAD TIDINGS TABERNACLE
842 North Park Street (Between Blanshard and Quadra)
Rev. C. B. Smith, Pastor
9.45 a.m.—SUNDAY SCHOOL. Classes for All Ages
Preaching and Singing the Old-Fashioned Gospel at 11.00 a.m. and 7.30 p.m., with
REV. ROBERT ARGUE, B.A.
Principal at Bethel Bible Institute, Saskatoon, Saskatchewan
Don't Miss — Plan Now to Attend These Two Great Services

YOUTH FOR CHRIST
SATURDAY, 8.00 P.M. — ALLIANCE TABERNACLE
LORRAINE BOWEN — DICK MERRILL — BRUCE ROBINSON
HEAR— ALEX BURGHARD
Regional Field Evangelist
Next Week—38th Parallel
★ THE UNTOLD KOREAN STORY
★ THE BOYS IN ACTION WITH BOB PIERCE
★ 5,000 KOREANS AT PRAYER AT 5.00 A.M.
Watch for Further Announcements

At the
CALVARY REVIVAL WAY
SUNDAY, June 1, 1952
10 a.m.—Sunday School — 11 a.m.—Morning Service
7.30 p.m.—Evangelistic Service
★ YOUTH LEADS THE WAY
★ IN SONG—EVANG. DOUG. CARBOL
★ IN MESSAGE—REV. REG. CARBOL
VICTORIA'S YOUNG PEOPLES EVANGELISTIC CENTRE
—SPECIAL — SPECIAL—
★ TUESDAY, June 3, 8 p.m.—EVANG. JIM SPIERS
ONE NIGHT ONLY
★ GREAT CITY-WIDE CARVELL CAMPAIGN
Begins June 8th
YORK THEATRE, 1609 Gov't. St.—REG. CARBOL, Pastor—Phone G 9612

VOTE LIBERAL for CONTINUED PROSPERITY

A PROVEN TEAM FOR VICTORIA

RE-ELECT ALL THREE

STRAITH William Thomas | HODGES Nancy | PROUDFOOT Daniel John

These three hard-working representatives of Victoria have done a great job for us —together they will do more for our City than any untried candidates no matter of what party. Mark your Ballot as above. You will make no mistake.

STABILITY ★ HUMANITY ★ PROGRESS

Tax Revenue, Capital City Grant Needed in Victoria

A capital city grant of $100,000 for Victoria is not enough, Ald. Percy Scurrah said Friday.

"I'm not satisfied," Scurrah told a meeting of the civic affairs group of the Chamber of Commerce.

"The outside municipalities are not carrying the same load as Victoria," he added. "The cost of providing wide civic services to tax-free government institutions and officials here is a tremendous financial strain on the city," Scurrah said.

"I'm absolutely fed up," the alderman went on, "giving all this service to government and getting nothing in return."

Scurrah argued: "It's time we took the bit in our teeth and demanded something in return."

He explained that the assessed value of provincial property in the city was nearly $7,000,000. If taxed, as it ought to be, according to Scurrah, it would yield close to $350,000 a year to the city.

Move to Take C.N.R. Out of Red Seen Due

OTTAWA, May 31 (CP)—The cabinet gave the word today that it is ready to ask parliament to approve a revision of the Canadian National Railways' financial structure. It is expected to take the C.N.R. out of the red.

Transport Minister Chevrier placed on the commons order paper notice that he will introduce at this session a bill that will lift from the C.N.R.'s shoulders a big portion of the huge, long-standing debt which perennially keeps it financially in the red.

The upshot is expected to be that the Government-owned line will be put in a position where it will earn a small surplus. It has been doing that for some years now on its operations but the interest on the debt has turned black ink into red. Parliament makes up the deficits by voting enough money to cover the loss. The taxpayer pays the shot either way.

An explanation of the measure will only come when Mr. Chevrier launches the legislation in the House. Meanwhile the notice gave these hints:

1. The government will release the C.N.R. "from certain claims by Her Majesty"—that is debts owing the government—in exchange for preferred stock of the company.

2. It will release the line "from certain other claims by Her Majesty" in exchange for an "obligation of the company in respect of which interest shall not be payable for a period of 10 years commencing Jan. 1, 1952."

3. The government will from time to time purchase C.N.R. stock to help build additions and improvements for the line.

The legislation has been in preparation for months as government officials labored to put into effect changes recommended by the Royal Commission on transportation.

INDUSTRY SAID STEADY, LESS INFLATION DANGER

Canadian commercial and industrial activities continued on an even keel during May, says the current edition of the Commercial Letter issued by the Canadian Bank of Commerce. Relaxations in credit-buying terms and in bank credit curbs show that the inflation of a year to a year and a half ago is less intense for the time being.

The current agriculture picture in Canada in some parts is excellent, but in other areas rather uncertain. Fresh outbreaks of foot-and-mouth disease will delay the date when the United States market for our livestock may reopen.

The bank's index of industrial activity moved sharply upward in April with a five-point rise over March to 185 (1937=100), and a level six points higher than last April. The automotive industries and the iron and steel trades led the rise.

INDUSTRY

Canadian industry entered the post-war period with greatly expanded plant and efficiency, a larger labor force, improved working conditions, and greatly diversified skills. All told about $2.2 billion worth out of the $3.3 billion of capital expended on war-time production was readily adjustable to peace-time use. In most industries at least two-thirds of their war-time acquired equipment had peace-time utility. War-time growth had, therefore, created the equipment for peace-time production nearly two-thirds greater than pre-war.

The articles enumerates some factors that led to the effective use of this increased industrial capacity.

CAPITAL NEED

More capital was needed, and accelerated depreciation, among other fiscal incentives, on industrial equipment designed to aid reconversion, modernization and expansion of Canadian industry was offered by the Federal government. This stopped at the close of the 1947 fiscal year.

Abundant war-time savings and relatively cheap money also helped. The proportion of corporation profits retained rose from 44 per cent in 1937-1939 to 56 per cent in 1950. Undistributed corporation profits in the years 1946-1950 totaled over $3,000,000 or 37 per cent of all new investment by business in the same years.

Non-resident investment has been an important factor in the development of Canadian industry since it has usually brought not only capital but technical knowledge. Recent years have been no exception in this respect.

The roles played by federal and municipal governments in capital formation vary from time to time. Over the long term the importance of federal outlays has tended to diminish (except in war time) as the central government increasingly assumes a residual or balancing function.

Canada Ships Record Tonnage of Wheat

FORT WILLIAM, Ont., May 31 (CP).—Exports of Canadian wheat in April were 2,500,000 bushels greater than the average loadings for that month over the last 10 years, the Board of Grain Commissioners reported today.

Exports totaled 20,000,000 bushels compared with 17,100,000 the previous month and 12,700,000 in April last year.

Included in the month's cargoes were 11,200,000 bushels cleared from the Pacific seaboard, the heaviest single month's shipment from this sector since 1932.

Wheat flour exports, in terms of wheat, totaled 5,400,000 bushels compared with 5,100,000 the previous month and 5,800,000 last year.

The combined exports raised Canada's exports for the first nine months this year of to 224,680,000 bushels compared with 154,300,000 at this time last year.

The United Kingdom imported 8,700,000 bushels of wheat and wheat flour from Canada to raise her imports for the crop year to 74,600,000. Other principal customers were: United States, 27,500,000 (4,200,000 for milling in bond); Japan 12,900,000; Belgium 12,200,00; India 9,200,000; Italy 7,300,000; The Netherlands, 7,200,000.

WINNIPEG, May 31 (CP).—A fellowship and three scholarships with a total value of $1,875 have been presented to the University of Manitoba by the California Standard Oil Co. Ltd. of Calgary, A. H. S. Gillson, university president, announced today.

The fellowship is worth $750 for graduate studies in problems relating to the oil industry. The scholarships for $375 each are for undergraduates. Mr. Gillson said the scholarships are part of a plan in which similar offerings will be made to seven Canadian universities.

CANADIAN BONDS

			Bid	Asked
Dominion of Canada—				
VL 2	3	1954	100¾	101½
VL 3	3	1956	99¾	100½
VL 4	3	1947	98.55	99.30
VL 5	3	1959	97½	98¾
VL 6	3	1960	96¾	97½
VL 7	3	1962	95¾	96¾
VL 8	3	1963	95¼	96¼
VL 9	3	1966	94¾	95½
	3¼	1966	97¼	98¼
	3	Perp.	88¾	—
	2¾	1968	91	91⅞
CNR	2¾	1967	90½	—
Do	2¾	1971	86½	—
Do	3	1959	96¾	98
Do	3	1966	93¾	95
Do	5	1964	102½	103¼
Provincial Securities—				
BC	2¾	1968	84½	—
Do	3	1960	93	—
Do	3	1964	90½	—
Do	3	1969	87½	—
Sask	3	1963	89	—
Do	3¼	1962	92½	95½
Do	4	1960	99	—
Do	3¾	1965	95½	—
Man	3¾	1966	94½	—
Do	3	1965	87½	—
Do	3½	1958	106½	—
Ont	4	1961	100⅞	102¼
Que	3	1965	88¾	90¾
NB	3½	1965	87¾	89¾
NS	3	1967	87½	89½
Municipal Securities—				
Van	3½	1964	86	—
Do	3¾	1970	87	91
Do	4	1958	97½	100
Do	5	1965	100½	104
Vic	3¾	1970	86	90
NW	3½	1964	88½	—
VWD	3¼	1970	88	91
Do	3¼	1968	94	—
Corporation and Utility Securities—				
Alask	4½	1966	97	100
BCE	3¼	1967	87	—
Do	3½	1975	85	—
Do	3¾	1969	91½	95
BCFP	4½	1966	94	97
BCT	4	1962	98½	99½
Burns	4	1963	90	94
Cn Cr	5¼	1971	98½	101½
CWL	4	1962	93	98
Ck Pl	4½	1965	95	99
Col C	5	1968	98	101
Fd Gr	4	1964	92½	96
Elk F	3	1975	96	99½
Imp O	3	1969	89	—
Imp T	3	1970	85½	89½
MacM	4	1965	96	100
NSSC	3½	1963	90	94
Ok T	3¾	1968	91	94
Pow C	3½	1967	86½	89½
SWP	3	1971	85½	89½
Do	3½	1971	91	95
Simp	3½	1960	95	99
WCB	4¾	1965	91	95
Wn El	3¾	1971	91	95
Convertible Securities—				
Abitib	4¼	1961	98½	101½
Ang-C	4	1964	133	—
Brazil	4½	1971	89½	93
BAO	3½	1961	121	125
Cn Br	4½	1961	94	97
CPR	3½	1970	141	145
Do	3½	1966	110	113
DSC	4	1961	99½	102½
D Tex	4	1966	97	100
Gn P	4½	1965	127	132
TEO	5	1966	116	—
WCB	5	1967	97	101

DAVID McMILLAN

Long Service City Banker Steps Down

A long-time friend, confidant and advisor to countless Victoria businessmen and other residents, David McMillan, is retiring from commercial life.

Mr. McMillan has been manager of the Dominion Bank here for 19 years. Since the bank managers move around a lot, Mr. McMillan's length of service here has made him the dean of Victoria bankers. His personal and business contacts in the city are wide.

WELFARE WORKER

Active in welfare work, he has been joint campaign chairman of the Red Cross Society on three occasions. He is a past president of the Children's Aid Society, of the Community Welfare Council and of the Union Club of British Columbia.

Mr. McMillan has also served on the boards of the Community Chest, Kiwanis and Spencer Foundation.

His banking career started at the Dominion's Winnipeg branch in 1910. Before coming to Victoria he served at the head office in Toronto and at branches in London, England, Calgary, New Westminster and Vancouver.

BANKER

In reply to a query on the old saw that bankers lend money only if asked for enough, Mr. McMillan chuckled.

"I guess it's true," he said, "that it pays to lend large amounts. It's our business. But I've made loans of around $50,000 many times in Victoria without security."

He added: "What we look at is the man, his integrity, ability and record. If he takes us completely into his confidence, without any beating about the bush, we're glad to do business with him."

SOLDIER

Mr. McMillan joined the Cameron Highlanders of Winnipeg in 1914 and fought with the regiment overseas for three years. In battle action, he lost his left arm.

His successor at the Dominion Bank here is **R. A. Dykes**, a native of Derbyshire, England, who moved to B.C. at an early age.

Mr. Dykes has been on the staff of the Dominion Bank in Vancouver.

More Tests at New B.C. Gasser

Further details of Pacific Petroleums new gas find in the Fort St. John area of northeastern British Columbia reported here Friday, have been released.

Pacific Fort St. John No. 6, two miles west of Gasser No. 4 and four miles northwest of the Discovery well, ran two drill-stem tests in the middle triassic zone and brought up gas totalling 2,498,000 cubic feet daily and substantial naptha.

The first test at 4,908 to 4,928 feet gave gas at 848,000 cubic feet daily and a recovery of 185 feet of highly gassy mud. The second test at 4,928 to 4,951 feet gave gas increasing to a maximum of 1,650,000 cubic feet daily in 90 minutes and a strong spray of naptha.

Participating in the Fort St. John ventures are Pacific Petroleums, Peace River Natural Gas, Sunray Oil Corporation, Hudson's Bay Oil and Gas, Union Oil Company, Canadian Atlantic, Yankee Princess and Empire Petroleums.

GRAIN

WINNIPEG, May 31 (CP).—Inactive trade in most of today's session on the Winnipeg Grain Exchange saw prices of coarse grain futures move irregularly.

Commercial and outside interest was limited by the extension of the U.S. Memorial Day holiday.

Export interest was indicated in barley, but prices turned lower in late trading. Flax held up on light offerings and buying by processors and local accounts. Offerings in rye were light and part of early gains were held.

Prices of class two and I.W.A. wheat were unchanged.

WINNIPEG

	Open	High	Low	Close
Oats—				
May	77⅞	78⅛	77⅞	78⅛
July	78¾	78⅞	78	78
Oct.	79⅝	79⅝	75¾	79¾
Dec.	79⅛	—	—	79⅛
Barley—				
May	120¾	121	119¾	119¾
July	120	120⅞	120¼	120¼
Oct.	120⅞	121¼	120½	120½
Dec.	118¼	119	118¼	118½
Rye—				
May	195	195¾	195	195
July	196½	197	196	196¼
Oct.	195⅞	197⅛	195¾	196¼
Dec.	197	197	196⅛	196¼
Flax—				
May	380⅞	390	388½	388½
July	391⅛	392	389¼	389¼
Oct.	391	391	388⅝	388⅝
Dec.	—	—	—	384

Traders Look for Strong Comeback Soon in Stocks

By BURKE CAHILL, Times Business Editor

Investors played it safe all this week. Stockholders refused to sell and buyers, too, stayed put keeping a careful eye on market trends, rumor and trade.

Cahill

The results was a week of the slowest trading so far this year.

Brokers, investment dealers, traders and other professionals were still not alarmed. Nor did they worry when New York stocks strengthened while Canadian prices slipped.

United States opinion that many Canadian issues were overvalued has been growing for several months, they said, and the action of Canadian markets for the last few weeks has brought prices more into line.

Furthermore, the decline has been moderate and marked by sluggish, hesitant trading. There has been no general rush to sell.

NORMAL TREND

"A normal reaction to a period of exuberance," said an official of Toronto's exchange. "In fact, the market is really in a healthy state. Normally, there's about a 50 per cent drop after a sharp rise. This time, however, the market seems to be holding after a loss of about 25 per cent."

Other factors support belief in the underlying strength of the market. Growth potentialities—the ability of a company to expand and the consequent increase in value of its stock—remain a major attraction for United States investors. Different tax structures, particularly those relating to investment profits, also favor investment here.

Despite unsettled conditions in the United States—an impending presidential election, a slow-down in stock-piling and surpluses of some base metals — Canadian observers think their markets will not encounter any substantial selling pressure.

Toronto set the pattern for the week's trading Monday with a slow, featureless session. Golds slipped in Montreal but papers and industrials were steady. Western oils led a slow decline in Toronto Tuesday but losses were moderate. Industrials and papers showed little change in Montreal.

INDUSTRIALS UP

Industrials combined with oils in Toronto Wednesday to lead a ragged decline through the second session. Papers slipped in Montreal but industrials were firm. Toronto prices were mixed Thursday while Montreal papers continued a slow recession.

Base metals came to life late Friday in Toronto to post a closing index gain of more than a point. Other sections, however, gained little. Papers and industrials eased in Montreal.

New York trading was quiet Monday and prices made little headway. The trend continued through Tuesday but rails turned upward Wednesday. Prices again turned mixed Thursday. The market was closed Friday for Memorial Day.

INDEX CHANGE

From Friday to Friday, the Toronto Stock Exchange indices showed industrials down 2.38 at 311.87, golds down 1.11 at 90.60, base metals up .38 at 182.90 and western oils down 4.11 at 137.75.

In the Montreal averages, banks were down .08 at 29.49, utilities up .1 at 84.1, industrials down .1 at 193.7, combined unchanged at 157.2, papers down 15.26 at 667.91 and golds down 1.74 at 67.18.

In New York, the Associated Press average of 60 stocks climbed 20 cents to $103.30.

CALGARY, May 31 (CP).—The Petroleum and Natural Gas Conservation Board reports that crude oil production in Alberta in February totaled 3,231,539 barrels.

That is a sharp increase from February, 1951, when production was 2,605,078 barrels.

The board said the cumulative total for January and February was 7,069,030 barrels, as against 5,415,493 barrels in the first two months of last year.

A. E. Ames & Co.
Business Established 1889
Members
Toronto Stock Exchange
Montreal Stock Exchange
Royal Trust Building • 612 View Street, Victoria, B.C.
Telephone: E 4171
TORONTO MONTREAL WINNIPEG VANCOUVER NEW YORK LONDON, ENG.

T. H. BURNS & Co. Ltd. 620 VIEW STREET • G 8157 •
IMPERIAL OIL LIMITED
Bearer Share Warrants ("Coupon Stock")
On and after June 2nd, when 35c will be paid in respect to coupon No. 79, no further bearer share warrants will be issued. Present holders have the right to exchange for registered certificates. Ask for details.

CREDIT BUREAU OF VICTORIA LTD.
CREDIT AND PERSONNEL REPORTS
COLLECTIONS AND ADJUSTMENTS
(401) 723 FORT ST. G 4174

KER & STEPHENSON LTD.
Mortgage Funds Available
Inquiries for loans, both Conventional and N.H.A., will receive our prompt attention.
909 GOVERNMENT ST. G 4127

Canadian Government, Municipal and Corporation Securities
612 View Street
Victoria, B.C.
Tel. Beacon 4261
Wood, Gundy & Company Limited

DECORATING TIME IS CRACK-FIX TIME
For interior and exterior cracks in plaster, wood, cement, stucco, wallboard. At Hardware, Lumber Stores or Crack-Fix, 1044 Robson St., Vancouver 5, B.C.

DO YOU NEED MONEY?
We offer generous terms on residential mortgage as district agents for The Monarch Life Assurance Co.
J. H. WHITTOME & Co. Limited
Established 1898
1218 Broad Street
Phone B 4255
Member Real Estate Board of Victoria

Once in place, PELLA ROLSCREENS require no pushing up, taking down, painting or repairing. Easy to install on your present windows. No cutting or fitting. Made of rust-resisting, clear-vision, Alumitah, insect-tight wire cloth. Ask for free estimate.
Pella ROLSCREENS
B. T. LEIGH
736 Newport E 9685

Own a KEMAC
FOR LOWEST COST OIL HEAT

LIFE INSURANCE MANAGER WANTED
For Vancouver Island
Salary, bonuses and commission. Group and pension coverage. Ambition more important than managerial experience. Replies held in strict confidence.
Box 1137 Victoria Press

Scotch Type
Angus isn't mean; just canny. A neighbor told Angus that Westroc Insulation would cut his fuel bills in half and pay for itself in two or three seasons. But, true to type, Angus phoned Western Insulation for the complete insulation story before he put his money down. Fortunately, the Westroc people have enough facts and figures to convince the canniest customer, and today, Angus is building fuel savings into a sizeable nest-egg!
You, too, can insulate and save with "Westroc" Wool! You can do ceilings for as little as $2.50 per week; or you can buy complete insulation—all the outside walls as well as ceilings—for about $5.00 per week. See your local dealer or write Western Insulation Co., Vancouver, B.C. about Certified Insulation.
WESTROC WOOL

THERMOTUBE Automatic Electric Heating
Efficient, economical and the SIMPLEST of all systems to install. Just a few Thermotubes, surface mounted, in each room. No breaking into walls; no complicated wiring; no maintenance costs. And if you're building a house the economy factor is even greater—no chimney, no ducts, no furnace, and no fuel storage! Thermotube has been described as the perfect home heating system. It is!
For details of Thermotube Low Cost Automatic Heating and FREE Electric Heating Estimates, consult any of these authorized dealers:
Ernest Graham 1505 Morrison St. G 7541 — J. E. Josephson 2845 The Rise E 9162 — Murphy Electric Ltd. 744 Yates St. G 1713 — Century Sales Ltd. 1029 Douglas St. E 5151
or the distributors:—
CENTURY SALES LTD. 1029 DOUGLAS ST. EMPIRE VICTORIA B.C. 5151

The Home of BUILDING SUPPLIES
and especially TRU-MIX CONCRETE
ready mixed . . . delivered to the job . . . in any quantity.
Two Warehouses 900 Wharf St. 3191 Douglas
B 3105
EVANS COLEMAN & JOHNSON BROS Limited

To build, redecorate or remodel...
DONNACONA INSULATING BOARD
CANADA ROOF PRODUCTS LIMITED ACE TEX MANUFACTURERS

CLASSIFIED ADS
Get into action fast! They're delivered promptly and read at once!
Dial B 3131 — A trained Ad-taker will assist you

"EXPORT"
CANADA'S FINEST CIGARETTE

Esso OIL BURNERS
NOW ON EASY TERMS
WITH ESSO FURNACE OIL CONTRACT ASSURED
Geo. H. Birnie 2624 Quadra St. E 5311
Cook & Talbot Ltd. 963 Yates St. G 4091
Oil Heating & Service Co. 648 Fisgard (across from HBC) G 6423

it's easier to remodel with...
Douglas Fir Plywood gives you walls and built-ins with all the beauty of real wood at the lowest cost.
DOUGLAS FIR PLYWOOD
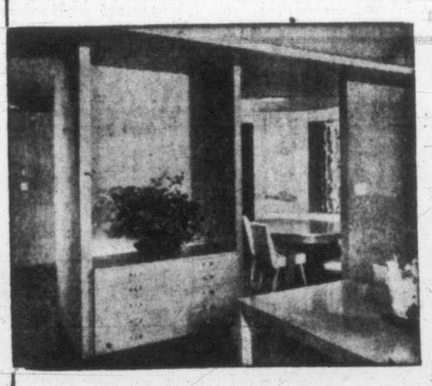
You can add useful space and the enduring beauty of real wood panelling to your home and you can do the job yourself without special tools or ability. Accurately dimensioned for quick application, the large-area (4 ft. x 8 ft.) panels are easily handled, light, strong and rigid. Douglas Fir Plywood can be nailed directly to wall studs or applied over old plaster. In the transformation of older homes or the planning of new homes, there's a practical cost-saving use for Douglas Fir Plywood in every room.

ASK YOUR LUMBER DEALER
He has authoritative information on the type and grade of Douglas Fir Plywood best for your job.
PLYWOOD MANUFACTURERS ASSOCIATION OF BRITISH COLUMBIA
PMBC EXTERIOR
All Douglas Fir Plywood manufactured by members of this Association is bonded with waterproof glue and bears the above symbol.

4,000 Teachers Resign In U.K. Over Policy

DURHAM, England, May 31 (Reuters)—Nearly 4,000 teachers in this Northern England county submitted resignations Friday, protesting an attempt to impose on them a "closed shop" union policy.

Almost all the country's teachers are already members of the National Union of Teachers. But the Socialist-ruled council, which employs teachers as well as Doctors, engineers and other professionals, has decreed that union membership must be 100 per cent.

The teachers reject this as an infringement of their personal liberty. The resignations are not effective until August 31.

The education battle in Durham has been dragging on for 18 months. Both Labor and Conservative governments have intervened briefly to head off threatened strike action.

Four-Month Mourning Period for King at End

OTTAWA, May 31 (CP).—After four months, Canada's period of official mourning for King George VI ends today.

There will be no formal recognition of the event, but it will be signalled by a number of little things including the disappearance of black neckties from the dress of a fair number of officials from the governor-general and the cabinet on down.

Officers of the three armed forces will take down their black armbands. The governor-general and the state department will cease to send correspondence edged in black.

The relative quiet which has fallen over official social life here will end, and in the weeks ahead Rt. Hon. Vincent Massey will give the first big party since he became governor-general just at the time of the King's death.

Simple Lines in White Stucco and Stone

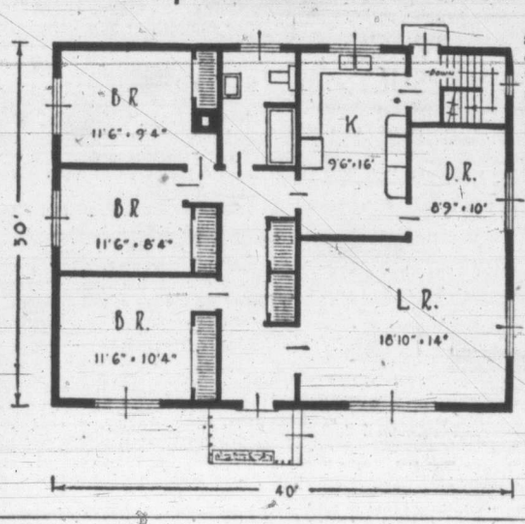

Problem here was how to build a ranch-style home on a lot with only 45-foot frontage. We think the owner solved this entirely successfully in his modern white stucco and stone home in Regina. Rear windows enjoy a grand sweep of the prairie landscape. Stone porch flower box and white fence help considerably in relieving the simple lines of the exterior. Green awnings add a nice splash of color.

The plan is a model of simplicity, with three bedrooms all in a row on one side, each provided with plenty of closet space. Living room, dining room and kitchen arrangement also merits a star. Living room picture window is 8x5 feet—side windows 5x4 feet. Bedroom and bathroom windows are placed high. Living room and hall are finished in grey—one bedroom in peach, one in white and blue, the third in grey. Contents: About 18,000 cubic feet.

Protect Plants, Stake Early

By JACK BEASTALL

Great admiration is due the home gardeners who stake and tie plants early in the season.

Most of us, including myself, fail to find time for this job until the plants are sprawled over path and border in an unsightly mess, or the wind has damaged some of the stems.

Jack

Staking and tying is a very necessary part of gardening in Victoria. Being in close proximity to a large body of water, strong winds are a part of our climate and unless tall growing subjects are given adequate support losses are bound to result.

When we try to tie a plant which has already sprawled, no amount of preening will fool our visitors into believing that staking was done at the proper time.

Large, well established plants, when tied in a bunch to one stake, have the appearance of the proverbial sack of potatoes tied in the middle.

This grotesque picture may be overcome if two, three, or more stakes are set around the plant when it is quite small. As the growth proceeds the stems may be tied at four-inch intervals; by midseason the stakes are entirely hidden by foliage and the plant has a natural appearance.

The stakes themselves need to be strong and long, the length depending on the ultimate height of the plants, always allowing some 12 to 18 inches for driving into the ground.

Bamboo canes are used quite a lot, but their hollow stems make ideal dwelling places for earwigs and other pests. Dahlias trained to bamboo stakes will suffer far more defoliation from earwigs than those tied to solid stakes.

If only for pest control, solid stakes about one-half inch to one inch square are to be preferred. These are easy to paint, and as the bottoms rot away they can be cut down to suit the shorter plants.

BUILD YOUR HOME in the UPLANDS

Choose Your Homesite Now in Canada's Finest Subdivision
When Sold Out, Uplands Cannot Be Duplicated
Beautifully Landscaped . . . Paved Streets . . . Ornamental Lighting . . . Boulevards . . . Paid-Up Improvements . . . Fullest Protection on Your Investment.
For Full Particulars Call or Write MR. ANDREW WRIGHT
BOORMAN INVESTMENT CO. LTD.
616 VIEW STREET REAL ESTATE PHONE E 7124

PAN-ABODE LOG CONSTRUCTION
B.C.'S MOST ATTRACTIVE HOMES
• Cuts Time 80% • Cuts Costs 25% • Easiest Construction
Agent: T. J. De La Mare
2881 TUDOR AVE., VICTORIA, B.C. PHONE B 6384

★ BEFORE YOU ROOF SEE THE NEW DUROID
DUO-TONES

Sidney Products
New, more beautiful Duroid Duo-tone shingles will truly enhance your home and increase its re-sale value. See any Sidney products dealer or applicator.
S-13-52

HEAT SEAL INSULATION (V.I.) LTD.
755 Broughton St. Phone E 5221

MOORE WHITTINGTON LUMBER CO. LTD.
2700 Turner St. Phone E 7108

PARKER, JOHNSTON LTD.
734 Johnson St. Phone B 6332

It Pays to Buy Nationally Advertised Products

End Plaster Cracks
End Paint Blisters
with
3-PLY VAPOR BARRIER PAPER
Vabar
Stops Moisture Penetration Forever
New Homes: apply under plaster.
Old Homes: apply like wallpaper.
Can be painted and redecorated.
Vabar costs less than ordinary black porous building papers.
Buy Vabar from dealers everywhere.
Write for pamphlet—
"Condensation in the Home"
MANUFACTURED BY THE POWELL RIVER CO., DISTRIBUTED BY
SHANAHAN'S LTD.
VANCOUVER, CALGARY AND WINNIPEG

BARGAINS for BUILDERS

FIR PLYWOOD SPECIAL
Substandard grade. Perfect for cabinet backs, drawer bottoms, lining basements or summer cottages.
4x8 Sheets 1/4" three-ply $3.00
4x8 Sheets 5/8" five-ply $6.20
4x8 Sheets 3/4" seven-ply $7.70
UNSANDED SHEATHING
Cuttings, 2'4"x5/16", each ..... 64¢
Sheets, 4'x8'x5/16" (substandards) $3.20

MEDICINE CABINETS
Mirror in door, white enamel finish, inset or flush styles. Wonderful value, from, $5.00

ARBORITE
for sink and table top. Strong, permanent, ideal for kitchens, bathrooms, counter tops, home bars and other domestic uses. Smart and modern.
Per square foot ..... 75¢

"SWING!"
THE NEW DE LUXE WALL FINISH
A synthetic rubber semi-gloss finish available in a fascinating choice of colors. Dries in minutes . . . no odour, no waiting. It's scrubbable.
Quarts $2.35
Gallons $7.85

WESTROC WOOL

INSULATION
It's no simple . . . you can do the job yourself. Westroc 2" semi-thick batts. Per carton (60 square feet) $4.05
Westroc hand pouring wool, covers approx. 27 square feet, 3 inches thick $1.90

THE MOORE-WHITTINGTON LUMBER CO. LTD.
E 7108 2614 BRIDGE STREET
Turn West at the Fountain, Two Blocks Down Hillside

FREE!
HOW-TO-DO-IT PLANS
Easy-to-follow plans that show "how to do it" yourself with Sylvaply. By following the simple illustrated step-by-step directions, you can build smart, modern furniture—boats—toys—even a summer cottage—do the work yourself and save money. Visit your lumber dealer NOW—your plans are FREE.
Look how you can build your own low-cost Summer Cottage

SYLVAPLY WATERPROOF-GLUE PLYWOOD
You can build this new, compact modern Sylvaply Summer Cottage yourself at low cost. Planned to provide all the essentials for carefree comfort, it's a perfect setting for happy outdoor living. The light weight, large area panels of Sylvaply Douglas Fir waterproof-glue plywood simplify construction—provide great strength and durability. And, your Sylvaply Summer Home stands up to any climate—any weather—year after year. Get the Free How-to-do-it booklet from your lumber dealer—and build it yourself.

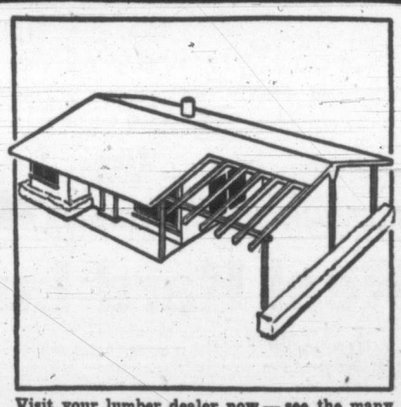

Visit your lumber dealer now—see the many free how-to-do-it plans—you can't go wrong with easy-to-work Sylvaply. Your lumber dealer has ALL the materials necessary. Drop in soon—ask for your free FREE folder.

Tough! Light! Easy-to-use
GENUINE WOOD PANELS
SYLVAPLY
Canada's Busiest Building Material
In home workshops, in the building industry and on the farm—men who know materials are using more and more Sylvaply—the miracle wood of a thousand uses!
Manufacturers MacMILLAN & BLOEDEL LTD. Vancouver, Canada
SYLVAPLY IS SOLD BY LEADING LUMBER DEALERS FROM COAST TO COAST

INSTALL NOW
For Comfort Next Winter

Oil-O-Matic Oil Burners and Complete Units
. . . For Homes of All Sizes
. . . For Every Type of Heating

OIL-O-MATIC

LOW PRESSURE PRINCIPLE
(Only 1 to 2 lbs. atomizing pressure)
ASSURES MORE HEAT FROM LESS FUEL OIL!
Oil and air are scientifically mixed at low pressure for better combustion. That means more heat per gallon—and money in your pocket. ALSO—Oil-O-Matic Oil Burners have a clog-proof oil-air nozzle and burn with ease those hotter, but harder-to-burn new catalytic fuel oils. Remember this important fact—with hundreds of makes to choose from—EVERY EIGHTH OIL BURNER IS AN OIL-O-MATIC! Come in today for details.

PLAY SAFE!
PLACE YOUR ORDER NOW FOR FUEL ECONOMY THIS HEATING SEASON
★
There is a BIG difference in Oil Burners

W. R. MENZIES & CO. LTD.
SINCE 1909
E 7713 911 FORT STREET E 8413
ISLAND DEALERS:
W. WADSWORTH ..... DUNCAN, B.C.
ORMOND'S LTD. ..... NANAIMO, B.C.
QUALICUM ENTERPRISES .... QUALICUM, B.C.

NOW!
COLOR-TONED Rez
Brings New Beauty to Cedar Siding

Color-toned Rez gives the colorful beauty and lasting protection you want for cedar siding, fences, garden furniture. Easy to apply, color-toned Rez does four jobs at once—seals, penetrates, protects, beautifies. No blistering, popping or peeling. This unique finish is ideal for interior wood surfaces, too. Wall panelling, built-ins, unfinished furniture take on luxurious color and distinction.
Ask your paint or hardware dealer about Monsanto's new color-toned Rez.

5 WESTERN COLORS
Mahogany
Sage
Driftwood
Cedar
Redwood

• For Bleached Wood Effects:
Ask for Monsanto WHITE REZ—a wonderful new finish that gives interesting bleached wood effects on interior wood surfaces.

• REZ Sealer and Primer:
First step to perfect interior wood finishing with paint, stain or varnish. A "must" for Plywood.

MONSANTO
At your Paint or Hardware Store
SERVING INDUSTRY....WHICH SERVES MANKIND

Starry Duke of Connaught Foursome

These four runners from New Westminster's Duke of Connaught High School were entered in 11 events in today's provincial track and field finals at Vic High Stadium. Rated as top contenders, they represent a school of only 350 students—150 of these boys. Left to right: Doug Kelly, Jack Lewko, Don Wright (team mascot), Harry Nelson and Pete Garrett.

Nelson Equals Sprint Mark at B.C. Prep Meet

Enthusiasm Keynote as Provincial Athletes Gather

By BILL BROADLEY

Threatening weather didn't dampen the enthusiasm of high school athletes competing in Friday's eliminations of the provincial prep track meet at Vic High Stadium.

Only school to drop out of further competition was University School whose four entrants in the boys' relay were edged out by the strong Vic High squad.

Duke of Connaught's Harry Nelson turned in the best performance of the day, tying Tony Hester's 1951 record of 10.3 in the 100 yards. Most times were on the long side.

Entrants from Penticton, Kelowna and Vernon were sticking together as a district through the trial performances. They have their eye on the Birks' trophy, awarded the top school district in the meet.

EARLY TRAINING

Facilities at Vic High for track enthusiasts were the envy of both interior and up-island runners. Mel Garbutt, a crew-cut lad from Vernon, was quick to point out the advantage of the earlier spring on the coast.

"Why, these fellas here can start their outdoor training months before the meet. Up our way we have to wait for the snow to go, and it's been gone only a month."

Mel wasn't offering excuses, either. He had just placed first in his 100-yard heat, after acting as a last-minute replacement for a teammate out with an injured leg.

Harry Nelson is one of four Duke of Connaught tracksters in Victoria for the big meet. Besides contesting the 100-yard sprint, he is entered in the 200 and 120 yards hurdles.

POLE VAULT THREAT

Another member of the team, Pete Garrett, awed the small crowd on hand Friday with his classy style as he warmed up for today's pole vault finals.

Probably the oddest sight on hand considering the strong inter-school rivalry in Victoria, were the cheerleaders. Esquimalt and Vic High's united with batonless Vic High majorettes to lead the yelling for all of the local runners.

That signified the spirit of the meet, where entrants have lined themselves up in school districts, forgetting to some extent the school rivalry that predominates when they are at home.

TRACK RESULTS

Results of yesterday's elimination events follow:

BOYS

100 yards—Heat 1: 1, Harry Nelson (Duke of Conn.); 2, Gerry Rovers (Oak Bay); Time: 10.3.

Heat 2: 1, Keith Craig (Creston); 2, Bill Woodman (Prince of Wales). Time: 10.6.

Heat 3: 1, Mel Garbutt (Vernon); 2, Gordie Jones (Esquimalt). Time: 10.6.

220 yards—Heat 1: 1, Ted Whan (V.H.S.); 2, Bill Woodman (P.W.). Time: 23.7.

Heat 2: 1, Harry Nelson (D.C.); 2, B. Desimone (Vernon). Time: 23.3.

Heat 3: 1, Jim Kinnett (V.H.S.); 2, George Piawski (Cowichan). Time: 24.1.

440 yards—Heat 1: 1, Ted Whan (V.H.S.); 2, B. Cross (O.B.); 3, Robert Gordon (Courtenay). Time: 55.2.

Heat 2: 1, B. Desimone (Vernon); 2, John Whan (V.H.S.); 3, Ron Mazdell (Alberni). Time: 56.4.

Relay—Heat 1: 1, Duke of Connaught; 2, Oak Bay; 3, Alberni. Time: 1.42.8.

Heat 2: 1, Victoria High; 2, Courtenay; 3, Cowichan. Time: 1.44.1.

GIRLS

60 yards—Heat 1: 1, Natalie Haluschak (Vernon); 2, Valerie Haig-Brown (Campbell River); 3, Chris Boyd (V.H.S.). Time: 7.5.

Heat 2: 1, Kathy Carver (Mount View); 2, Pat Wright (V.H.S.); 3, Marilyn Ostman (Kelowna). Time: 7.6.

100 yards—Heat 1: 1, Chris Boyd (V.H.S.); 2, Natalie Haluschak (Vernon); 3, Kathy Carver (M.V.). Time: 12.0.

Heat 2: 1, Valerie Haig-Brown (Camp. R.); 2, Betty Birch (Kelowna); 3, Pat Wright (V.H.S.). Time: 12.0.

WARD WHIPS STRANAHAN IN BRITISH GOLF FINAL

PRESTWICK, Scotland, May 31 (AP) — Young Harvie Ward of Tarboro, N.C., spiked Frank Stranahan's bid for a third British Amateur golf championship today when he trounced the Toledo, O., millionaire, 6 and 5, in the 36-hole finals.

Two down through the 13th, the 26-year-old former United States intercollegiate champion won four holes in a row to gain his advantage over the Ohioan, seeking his third title.

Ward three-putted the 19th hole for a one-over five to see his margin cut to one hole, but he won the 20th, 21st and 22nd to go four holes ahead from which point he coasted in.

WIN STREAK ENDS

Heard Tyees' Two-Time Loser

By DENNY BOYD

SALEM—Jehosie Heard stumbled twice in the Salem version of Memorial Day, Friday, and when the festivities were completed, the Senators had ended the Tyees' nine-game winning streak, 1-0 and 6-5.

It was Salem who last defeated the Tyees, winning at Athletic Park a week ago.

Heard was the starter and the victim in the seven-inning opener as Ted Edmunds not only blanked the Tyees, but drove in the only run in the fifth inning with the fifth and last hit off Heard.

The Tyees picked up four from Edmunds.

PROPST BOMBED OUT

In the nightcap, Heard replaced Jim Propst in the seventh as Propst and starter Bill Wisneski, in turn fell victims of a four-run inning by the Senators which gave them a 5-4 lead. Tyees got two back in the seventh and squared the count in their half of the eighth, with Heard and May McNulty hurling shutout ball until the 14th inning.

McNulty scored the winning run himself as he was walked, went to second on a sacrifice, third on an infield out and tallied on Andy Anderson's infield hit.

Despite the double defeat, first of the season for the Tyees, the club remained four and one-half games ahead of second-place Spokane, who split a double bill with Yakima Bears, losing the first, 2-1, and winning the second, 3-2.

Heard's relief chore ended the Victoria streak of 13 games in which a starting pitcher has gone the route.

Tyees close out their present road trip with a single game tonight and a lone contest against the Senators Sunday. They open at home against Spokane Indians with a twin bill Tuesday night.

BOX SCORE

First Game:

Victoria—	AB	R	H	PO	A	E
Clark, ss	3	0	0	1	1	0
Monis, lf	4	0	1	0	0	0
Garriott, cf	2	0	0	3	1	0
Pries, 1b	3	0	1	3	0	0
Gladstone, rf	2	0	0	2	0	0
Treece, 3b	1	0	1	1	1	0
Branham, 2b	3	0	0	2	2	0
Martin, c	3	0	0	6	1	0
Heard, p	1	0	1	0	0	0
*Lorino	1	0	0	0	0	0
Totals	23	0	4	18	6	0

Salem—	AB	R	R	PO	A	E
Tuckett, 3b	1	0	0	0	1	0
Luby, 2b	3	0	1	2	8	0
Transelli, ss	3	0	1	2	3	0
Anderson, rf	2	0	0	0	0	0
Moore, cf	3	0	1	2	0	0
Thrasher, c	2	0	0	2	0	0
Deyo, lf	2	1	1	0	0	0
Bartle, 1b	1	0	0	11	1	0
Edmunds, p	3	0	1	0	1	0
Nelson	0	0	0	2	0	0
Total	19	1	5	21	14	0

*Panned for Heard in 7th.

		R	H	E
Victoria	000 000 0—0	4	0	
Salem	000 010 x—1	5	0	

Struck out: by Heard 6; by Edmunds 4. Bases on balls: off Heard 2; off Edmunds 5. Earned runs: off Heard 1. Left on bases: Victoria 8; Salem 4. Two-base hits: Treece. Runs batted in: Edmunds. Sacrifice: Bartle, Tuckett, Treece. Stolen bases: Garriott, Pries. Double plays: Clark to Branham to Pries; Garriott to Treece; Transelli to Luby to Bartle. Time of game 1.25. Umpires: Eller and Ziruolo.

SECOND GAME

		R.	H.	E.
Victoria	100 010 210 000 00—5	14	1	
Salem	000 104 000 000 01—6	11	2	

Wisneski, Propst, Heard (7) and Martin; McNulty and Thrash.

W.I.L. SCORES

	W	L	Pct.	GB
VICTORIA	26	11	.703	
Spokane	23	17	.575	4½
Vancouver	18	14	.563	5½
Lewiston	20	19	.513	7
Salem	18	23	.439	10
Wenatchee	17	22	.436	10
Yakima	16	24	.400	11½
Tri-City	15	25	.375	12½

First game: R. H. E.
Wenatchee 000 200 0—2 5 1
Lewiston 411 130 x—10 12 3
Tierney, Garrett (3) and Pocekay; Brenner and Lundberg.

Second game: R. H. E.
Wenatchee 000 000 000— 0 3 0
Lewiston 100 031 10x— 6 10 1
Bauhofer and Pocekay; Nicholas and Helmuth.

First game: R. H. E.
Yakima 000 110 000— 2 6 2
Spokane 100 000 000— 1 5 1
Thompson and Donahue; Conant and Sheets.

Second game: R. H. E.
Yakima 000 020 000— 2 7 1
Spokane 100 000 02x— 3 5 4
Stites and Donahue; Marshall and Sheets.

First game: R. H. E.
Vancouver 100 000 2— 3 3 1
Tri-City 010 500 x— 6 6 2
Snyder and Duretto; Johnston, Michelson (7) and Pesut.

Second game: R. H. E.
Vancouver 037 000 000—10 11 4
Tri-City 000 000 000— 0 4 3
Guldborg and Ritchey; New, Satalich (2), Gassaway (3) and Pesut, Carr (5).

TOURING RUGBY TEAM

BELFAST, Northern Ireland, May 31 (Reuters)—Queen's University of Belfast has accepted an invitation from the Rugby Union of British Columbia to play four matches in that Canadian province around next Easter. The tour is also expected to include four matches against universities in California.

AMERICAN LEAGUE

	W	L	Pct.	GB
Cleveland	25	17	.595	
Boston	22	16	.579	1
Washington	21	17	.553	2
Chicago	21	19	.525	3
New York	18	17	.514	3½
St. Louis	20	24	.455	6
Philadelphia	15	19	.441	6
Detroit	12	25	.324	10½

IT'S MY VIEW

By BILL WALKER, Sports Editor

And let's stick out a big western paw today and say "howdy" to Tottenham Hotspur, the distinguished emissaries from the English Football League.

They'll be in our midst come Monday, the second best team in all the land of the mild and bitter.

Runner-up to Manchester United for the first-division championship this year, league champions last year and a bare 12 months previous, second-division titleholders.

That's the three-year record the ambassadors from London bring.

Walker

We aim to be hospitable to our footballing tourists, but somehow we got a hankering these chaps have been well briefed concerning the purpose of their visit.

It's no idle gesture the cultural aspect of Tottenham's trip across the Dominion. All too well is remembered the stunning message that flashed over the teletypes just about a year ago today:

"Vancouver Island All-Stars 1, Fulham 0."

Definitely the upset of the year locally the match saw a mere bagatelle of local talent spill England's bluest soccer blood in shocking type over the London dailies.

We don't presume to surmise that the same message will again cause tea-spilling in London's staidest clubs Monday night following the match. Because Tottenham has undoubtedly heard of British Columbia's booters.

Else, why did they fly three of their brightest stars all the way from international matches on the continent to Vancouver to meet the B.C. All-Stars today?

B.C.'s mere week-ending semi-pros have caused the ringing of the alarm bells.

"It mustn't happen again . . . It just mustn't chaps, that's all."

All-Stars Ready . . . for Sympathy?

And so Tottenham will risk its escutcheonery on the same field which confused Fulham became the first English soccer team ever to substitute during a game.

This year's edition of the All-Stars naturally hopes to emulate last year's feat and, according to manager Dave Turner, "We're in shape for the match."

"Take those two chaps over there," he said, as Stan Bob and Paddy Brown, real native sons, were leisurely but accurately passing the ball back and forth.

"That's real spirit," said Dave. "Those kids come all the way down from Nanaimo and haven't missed a practice yet. Bob started work at two this morning and look at him now . . . hard at it.

"This is a big moment for these fellows."

Eighteen-year-old Paddy Brown, probably the happiest youngster on the Island that night when he checked into the dressing room, stammered his true feelings:

"You mean . . . you mean I've made the team," he said to Turner when informed of the final 14 choices from which a starting side will be picked. "You're not kiddin', are you?"

Where Football History Was Made

"It was pretty tough," admits Dave, "to trim the squad to size. Everyone was so keen and willing."

Out on the field little Andy Anderson was putting the players through the hoops.

"Conditioning—that's our hope," said Turner. "We've got to keep on top of them at all times. Not let them get set."

And somehow memory super-imposed itself upon the scene . . . "Ab Travis scoring the only goal last year . . . Joe Travis in a sensational display between the posts . . . the frantic Fulham bench as time relentlessly ticked on toward its fateful conclusion . . . the substitution of a player . . . to some the admittance of defeat . . . the guarded comments of the Fulham officials hollowing the game . . . the obvious injury to their pride, readily evident . . . Yes, it was quite a day in Victoria's soccer history . . . June 7, 1951"

And so again we say welcome to Tottenham, soccer's ambassadors of goodwill. Welcome to the west, where we're kind of proud of our sports heritage. Welcome to Victoria.

We can't see it happening but it sure would make a nice headline if Tottenham got toppled like Fulham failed.

Tottenham 18, Saskatoon 1. Wow!

VERNON'S MEL GARBUTT, left, and Natalie Haluschak consider their chances in today's finals. Mell qualified for finals in the 100 yards and hurdles Friday, winning his heat in the 100. Natalie won her 60-yard heat and qualified for today's finals in both the broad jump and 100 yards.

Gasmen Measure Aces To Boost League Lead

Pitzer and Nex made it five victories in a row Friday night at Central Park as they pounded out a 6-3 win over the second-place Butler's Aces.

The win moved the Gasmen a full two games in front of the pack in the Senior A Men's Softball League.

The hard-hitting front runners continued to get their base hits in bunches, reaching John Furmston for 10 hits, including triples by Vic Dale and Ken Gunter.

Aces scored the first run of the game in the bottom of the third when Willie Turner singled, was sacrificed to second by Phil Benn and tallied on Mel Padgett's single.

Pitzer & Nex got that run back in the top of the fifth when Ken Gunter whacked out a ground-rule triple to left centre and scored on a clean single by Al Arnold.

The Gasmen took the lead in the sixth after a walk to Les Wilson and an error by third-baseman Phil Benn of the Aces left runners on first and second with one away.

DROPPED BALL

Chick Newman forced Wilson at third and with everyone on the run as Gunter hit a short fly to right, both Newman and Toad Garnet crossed home when Mel Padgett in right field failed to hold the ball after a long run.

P. & N. lengthened the lead to 4-1 in the seventh when Arnold singled, was sacrificed to second, moved to third on a wild pitch and scored on a hit by Wilson.

Pitzer & Nex took a commanding 6-2 lead in the ninth after Jimmy Morrison singled and Dale followed with his triple down the left field line. Dale scored on a fielder's choice.

ATTEMPTED RALLY FAILS

The Aces made a serious bid to pull the game out of the fire in the bottom of the ninth after two were out, but failed when Bernie Clarkson hauled down Gus Hilton's long fly with two men on base.

Aces and Pitzer & Nex meet again Sunday afternoon at Central Park at 2.30.

Short scores follow:

		R.	H.	E.
Pitzer and Nex	000 012 102—6	10	1	
Butlers Aces	001 000 101—3	9	3	

Batteries: Gunter and Wilson; Furmston and J. Turner.

Brooks, Sox Tighten Flag Races

By ASSOCIATED PRESS

Gil Hodges, Brooklyn Dodgers' first baseman, and Minnie Minoso, the White Sox great 1951 freshman outfielder, pounded the ball Friday in a manner that brought joy to their followers.

Hodges, who not so long ago was considered one of the leading candidates to break Babe Ruth's home-run record, broke out of his dismal .198 batting slump to drive home eight runs as the Dodgers whipped the Boston Braves 5-4 and 11-2.

At the end of the Memorial Day doubleheader, Gil was sporting a .227 average and the Brooks trailed the National League leading New York Giants by only a half game.

Minoso, idle since May 18 with torn foot ligaments, played an important role in tightening the American League pennant scrap. He had only a .237 average going into the twin bill but when the day's work was done it was three points higher as the result of three home runs that led the Chicagoans to a double victory over the pace-setting Cleveland Indians, 7-2 and 3-1.

NATIONAL LEAGUE

	W	L	Pct.	GB
New York	27	10	.730	
Brooklyn	26	10	.722	½
Chicago	23	14	.590	5
Cincinnati	19	20	.487	9
Philadelphia	17	19	.472	9½
St. Louis	18	22	.450	10½
Boston	13	22	.371	13
Pittsburgh	9	33	.214	20½

First Game—

		R	H	E
New York	000 000 006—6	2	1	
Philadelphia	000 000 30x—3	7	0	

Lanier (1-3), Spencer (8) and Westrum, Yvars (8); Meyer (2-6) and Burgess.

Second Game—

New York	003 001 000—4	12	0	
Philadelphia	000 000 020—2	5	2	

Jansen (4-1) and Westrum; Roberts (7-2) Heintzelman (7) Jansen (9) and Burgess.

First Game—

Boston	000 102 001—4	9	1	
Brooklyn	000 010 04x—5	8	0	

Wilson (2-4) Jones (8) and Cooper; Roe, Labine (2-1) (8), Rutherford (9) and Walker.

Second Game—

Boston	010 010 000— 2	3	0	
Brooklyn	030 034 01x—11	15	0	

Donovan (0-1) Jones (5) Cole (7) and Burris; Schmitz, Erskine (3-1) (3) and Walker.

First Game—

St. Louis	000 201 000—3	10	0	
Pittsburgh	010 001 000—2	8	0	

Yuhas (2-1) Brazle (8) and D. Rice; Friend, Lapalme (7) Wilks (8) and Garagiola, McCullough (9).

Second Game—

St. Louis	000 000 003—3	8	0	
Pittsburgh	000 000 004—4	4	1	

Boyer, Staley (8-3) (9) and D. Rice; Kline, Lapalme (1-0) (9) and McCullough.

First Game—

Cincinnati	010 110 021—6	9	0	
Chicago	200 220 001—7	14	0	

Blackwell (1-7) and Howell; Lown, Hacker (3-1) (8) and Atwell.

Second Game—

Cincinnati	000 000 000— 0	3	1	
Chicago	510 112 10x—11	15	0	

Byerly (0-1) Nuxhall (3) and Howell; Rush (7-2) and Edwards.

AMERICAN LEAGUE

First Game—

Chicago	001 006 411—7	14	2	
Cleveland	000 110 000—2	5	1	

Pierce (5-4) and Lollar; Wynn (5-4) Harris (9) and Hegan.

Second Game—

Chicago	100 010 100—3	7	0	
Cleveland	000 000 010—1	7	1	

Dobson (7-2) and Sheely; Jones (2-1) Gromek (8) and Hegan. Home runs: Chicago, Minoso, 5th and 7th; Cleveland, Simpson, 8th.

First Game—14 Innings—

Philadelphia	000 000 100 000 01—2	12	1	
New York	001 000 000 000 00—1	9	1	

Shantz (8-1) and Istroth; Morgan (1-2) McDonald (14) and Berra. Home run: New York, Mantle, 3rd.

Second Game—

Philadelphia	101 101 000—4	9	0	
New York	000 000 002—2	7	0	

Hooper (1-4) Scheib (9) and Tipton; Miller (1-2) Ostrowski (2) Hogue (4) Kuzava (7) McDonald (9) and Berra. Home runs: Philadelphia, Joost, 2nd; Thomas, 6th.

First Game—

Detroit	000 000 101—2	7	0	
St. Louis	000 011 001—3	6	1	

Trucks, Littlefield (8) Trout (0-5) (9) and Ginsberg; Pillette, Paige (4-0) (9) and Courtney.

Second Game—12 Innings—

Detroit	030 110 000 003—8	14	1	
St. Louis	110 020 010 000—5	8	2	

Hoeft, Littlefield (8) Trout (9) and Batts; Byrne (3-5) and Courtney. Home runs: St. Louis, Dyck, 5th (one on); Nieman, 8th.

First Game—

Washington	000 000 014—5	12	0	
Boston	000 002 000—2	4	0	

Shea, Consuegra (7) Ferrick (2-0) (8) Haynes (9) Newsom (9) and Grasso; Kinder (3-2) and White.

Second Game—

Washington	000 101 001—3	9	2	
Boston	000 410 00x—5	9	2	

Moreno (2-4) Johnson (6) Newsom (8) and Grasso; Parnell (4-3) Delock (7) and Wilber. Home runs: Boston, Lenhardt, 5th.

Esquimalt Nine Bows to Clubmen

Three costly errors in the sixth proved the downfall of Esquimalt Athletic Association's softball nine Friday evening. They bowed to defeat at the hands of Tillicums, 8-5, at Bullen Park in a Senior B Men's Softball League fixture.

The win jumped the Tillicums into third spot alongside Joe Fosters spot. The teams were even at 5-5 on entering the sixth.

Tillicums	270 013 000— 8
Esquimalt A.A.	320 000 000— 5

Elliott and Pimlott; Majorki, Jones (6) and Medd.

Women's Softball Schedule Released

Women's Softball League schedule for the month of June follows:

June 2—Individuals vs. Moose.
June 3—B.C. Forest Products vs. Toppers.
June 4—Toppers vs. Individuals.
June 5—Moose vs. B.C. Forest Products.
June 9—Individuals vs. B.C. Forest Products.
June 10—Toppers vs. Moose.
June 11—Moose vs. Individuals.
June 12—Toppers vs. B.C. Forest Products.
June 16—Individuals vs. Toppers.
June 17—B.C. Forest Products vs. Moose.
June 18—B.C. Forest Products vs. Individuals.
June 19—Moose vs. Toppers.
June 23—Individuals vs. Moose.
June 24—B.C. Forest Products vs. Toppers.
June 25—Toppers vs. Individuals.
June 26—Moose vs. B.C. Forest Products.
June 30—Individuals vs. B.C. Forest Products.

INTERNATIONAL LEAGUE

Toronto 4-2, Buffalo 1-4.
Rochester 0-1, Syracuse 2-2.
Montreal 1-2, Baltimore 8-1.
Ottawa 2-1, Springfield 1-0.

Track Champs Named

New champions in the track and field world at Central Junior High School were crowned Friday afternoon.

Lillian Davis won the senior girls' crown. Deanna Johnson was tops in the intermediate division, Margaret Stephen the junior champ.

Senior boys' honors went to Bill Abbott. He piled up 11 points. Jerry Walker scored 12 points to head the juniors, Bill Mason, the junior winner, with nine points.

Complete results follow:

SENIOR GIRLS

High jump—1, Lillian Davis; 2, Connie Sampson; 3, Anne Hamilton.

Broad jump—1, Adeline Chuhaywich; 2, Lillian Davis; 3, Shuna Laing.

60 yards—1, Connie Sampson; 2, Lillian Davis; 3, Bernice Tingstad.

Skipping race—1, Bernice Tingstad; 2, Adeline Chuhaywich; 3, Muriel Smith.

Softball throw—1, Anne Hamilton; 2, Shuna Laing; 3, Jean Dyer.

Relay—House I.

INTERMEDIATE GIRLS

High jump—1, Patsy Hillier; 2, Deanna Johnson; 3, Rosalie Des Rochers.

Broad jump—1, Deanna Johnson; 2, Dawn Drinnan; 3, Valerie Page.

60 yards—1, Pat Pye; 2, Margaret Horne; 3, Sally Seymour.

Three-legged race—1, Dianna Johnson and Dawn Drinnan; 2, Wendy Ashby and Janis Frame; 3, Patsy Hillier and Marlene Walker.

Skipping race—1, Marlene Walker; 2, Dianna Johnson; 3, Janice Frame.

Relay—House III.

JUNIOR GIRLS

High jump—1, Jocelyn Young; 2, Vivianne Prive; 3, Anne Frankham.

Broad jump—1, Vivianne Prive; 2, Jeanette McKenzie; 3, Margaret Stephen.

60 yards—1, Margaret Stephen; 2, Sylvia Jenner; 3, Vivianne Prive.

Potato race—1, Valerie Parkin; 2, Elaine McBride; 3, Jeanette McKenzie.

Relay—House I.

Three-legged race—1, Valerie Parkin and Margaret Stephen; 2, Shiela Clark and Sylvia Jenner; 3, Anne Frankham and Edith Gilmore.

SENIOR BOYS

High jump—1, Don Paulin; 2, Brian Lillie; 3, Gordon Strang.

Broad jump—1, John Kustas; 2, Ian Bugge; 3, Joseph Haeger.

60 yards—1, Jim Pickup; 2, Bill Martin; 3, John Kustas.

Shot put—1, John Meija; 2, Ian Bugge; 3, Don Paulin.

220 yards—1, Joseph Haegert; 2, Bill Abbott; 3, Don Paulin.

Hop, step and jump—1, Bill Abbott; 2, Joseph Haegert; 3, Dick McLaren.

880 yards—1, Bill Abbott; 2, Dick McLaren; 3, John Kustas.

Relay—House I.

INTERMEDIATE BOYS

High jump—1, Jerry Walker; 2, Ken McCullough; 3, Lance Rossington.

Broad jump—1, Hans Jorgensen; 2, Jerry Walker; 3, Dick Knott.

Hop, step and jump—1, Cyril Foster; 2, Jerry Walker; 3, Ivan Hanchard.

60 yards—1, Tommy Jarvis; 2, Bill Carson; 3, Jerry Walker.

Shot put—1, John Emslie; 2, Bob Jones; 3, Ken McCullough.

220 yards—1, Bill Carson; 2, Wilbert Jay; 3, Dave Smith.

Relay—House II.

JUNIOR BOYS

High jump—1, Mike Gelling; 2, Jim Cockin; 3, Paul Jackman.

Broad jump—1, Hans Johansen; 2, Lyle Garraway; 3, Tommy Bourne.

Hop, step and jump—1, Lyle Garraway; 2, Gary Crozier; 3, Eston Curtis.

60 yards—1, Glen Shipton; 2, Bob McKee; 3, Bill Mason.

Shot put—1, Bill Mason; 2, Bruce Armour; 3, Bob McKee.

220 yards—1, Allan Curtis; 2, Bill Mason; 3, Tommy Bourne.

Relay—House I.

DiMaggio, Ennis Lead Major League Batters

NEW YORK, May 31 (UP).—Dom DiMaggio, the little Boston Red Sox outfielder who lets his bat and fancy fielding do most of his talking, popped to the top of the major league batting averages this week with a .351 mark for 28 games.

Dom, probably the American League's finest centrefielder now that his brother Joe has retired, posted the highest average in either league by boosting his hitting eight points in official statistics which included Thursday's day games.

The quiet Red Sox lead-off man isn't quite the hitter or the headline maker that Joe was but he's no pansy at the plate. Wearing eyeglasses doesn't seem to hamper him and, in nine previous seasons with the Sox, he compiled a .298 average.

In the National League, Del Ennis of the Phillies took the lead from Jackie Robinson of Brooklyn and Joe Adcock of the Reds shoved into the runner-up spot. Stan Musial of the Cardinals, the defending champions and five-time winner of the league batting crown, held third place.

Ennis was hitting; .343 Adcock, .333, and Musial, .331.

VUKOVICH JOINS INDIANAPOLIS FIELD

Real Hard Luck Losers

INDIANAPOLIS, May 31 (AP)—Bill Vukovich of Fresno, Calif., moved into the Indianapolis motor speedway history book today alongside Ralph DePalma and Louis Meyer—the champion hard luck lossers in 36 Memorial Day auto races.

Troy Ruttman of Lynnwood, Calif., and his car owner, J. C. Agajanian of San Pedro, Calif., the winning combination, will pick up a cheque for about $65,000 tonight at the annual speedway victory dinner.

The purse will depend upon the undisclosed attendance, which looked like the biggest ever—maybe 200,000.

Yukovich and car owner Howard Keck of Los Angeles may get $18,000, and $15,000 of that will represent Vukovich's earnings for leading 150 of the 200 laps.

Vukovich apparently had the race won in the 192nd lap when his steering shaft broke and his car brushed the northwest outer wall. That left the 250-pound Ruttman far ahead of his nearest opponent and he won easily.

DePalma led in 1912 with less than two laps to go. His Mercedes engine failed and Joe Dawson crossed the finish line while DePalma and his riding mechanic were pushing their car.

Meyer was leading the 1939 race, trying for the fourth victory that no one ever has won, when he lost a tire in the 197th lap. Wilbur Shaw passed him for the big prize.

Vukovich, former national midget racing champ, was only about 26 seconds ahead of Ruttman at the time of his mishap in the fastest 500-mile race ever won.

Ruttman's winning speed of $128.922 milse an hour compared with Lee Wallard's 1951 record of 126.244.

— SOCCER —
TOTTENHAM HOTSPUR F.C.
First Division English Touring Team
VS.
VICTORIA
ROYAL ATHLETIC PARK—VICTORIA
NEXT MONDAY, JUNE 2—Kick-Off 7 p.m.
Some good Reserved Seats at $2.00, available at Home Furniture, 825 Fort Street, Victoria. Phone B 5632
General Admission $1.50 Children 50¢
At gate, Cook Street entrance only
GATES OPEN 6 P.M.

TEE TOPICS

By BILL WALKER

Bob Fleming of Gorge Vale, who goes gunning for his first club title Sunday, must feel proud of himself these days.

The baby-faced linksman, who last year was named to the B.C. Willingdon Cup team over the usual protests from the mainland, has been ranked 13th nationally in the Dominion.

This is a high honor for a kid not long out of his teens and who in his meteroic career has won the city and island titles and twice been runner-up for the B.C. amateur title.

* * *

One of three club finals on tap for the week-end, the Gorge 36-hole test finds Fleming meeting Pudge Fanthorpe, a fellow who has been hiding his light under a divot.

When Fanthorpe knocked veteran Hugh Morrison out of contention last week, the usual cry went up: Who's he. Gorge Vale club secretary Leo Derman supplied an apt answer.

Says Leo: "He's always been a good golfer, but he's suddenly blossomed into a better one this year."

* * *

Incidentally out at the Gorge they're nominating Jimmy Corkle as the best left-handed golfer in town since the days of Jimmy Todd. That remark takes in a lot of territory as Todd was one of the best and, if competing in the present era of the "gold trail," could probably have become famous as well as rich.

* * *

A couple of old-timers were seen trying to beat their age out at Victoria club the past week.

Frank Merrill and Joshua Green of Seattle were the lads. Green is one of the granddaddies of the Northwest Seniors' Golf Association.

* * *

Remember Ken Lawson, the darling of the thirties? Well, Ken's sniffing the Uplands air again and partnered with Eric Hibberson will get a crack at the city buttons ere long. He holds the Uplands course record of 64.

* * *

Frank Scroggs seeks his second successive club title Sunday when he meets Bob Woods, conqueror of Bob Morrison, in a 36-hole final. Interclub junior matches soon may be a regular feature if present plans materializes, says club secretary Bryce Cozens.

* * *

It wouldn't be decent to repeat what pro Walter Gravlin said jestingly of him, but Scotty Nelson, the Uplands trademark, passed his 84th birthday this week. Congratulations!

* * *

This week's lesson: The guys and gals who play golf for a living don't need to be told the importance of their short game. Every night for years while on the tournament circuit, Ben Hogan took his putter home with him and practiced on the rug in his hotel room.

* * *

George (Porky) Andrews, the Colwood club captain, is slowly but surely closing the gap on par and may soon be one of the top city golfers. Porky only took up the game seriously a few years ago, but apparently has mastered the intricacies of the sport as he did in so many other athletic fields.

* * *

If Jim Ferrier is successful in winning the Canadian Open championship at Winnipeg, July 16-19, he will be first in history to take the Seagram Gold Cup three years in succession. Sam Snead is the only three-time winner of the event, spreading his victories over four years, 1938, '40 and '41.

* * *

Interesting to the point of being costly, Ollie Corbett, one-time Matson trophy winner, and Bill "Flash" Halkett Thursday ripped Uplands apart at the expense of staffer Gordon Forbes and yours "I got an honest 87" truly. This was a press preview of the course where the city tourney is scheduled June 8 and 15, Fleming defending.

* * *

And here's a golf story to top all fish stories.

During a recent oil firm club tournament at Newlands Club on the mainland, a wayward shot found itself near a small creek which parallels one of the holes on the course. On seeking the whereabouts of the ball, a certain city oil salesman heard a splashing in the water. And what to his surprise did he see but a trout in the shallow water. He called his partner and between the two of them they captured the fish, barehanded.

* * *

And on their return to the clubhouse they were presented with a suitable prize for the fishiest score of the tournament. So help us, it's true.

Denny McGee to Captain All-Stars Against 'Spurs

Victoria United's Denny McGee will captain the local All-Stars against the famous touring Tottenham Hotspur team at Athletic Park Monday evening.

McGee's appointment was announced Friday night by Manager Dave Turner.

The game will start at 7 o'clock. Cook Street gates will be open at 6.30 for general admission.

A sell-out crowd is expected.

Starting line-up of the local team has not been disclosed, but will probably be released Sunday following Turner's return from Vancouver, where the British Columbia All-Stars meet the 'Spurs today.

In their campaign across Canada the Tottenham eleven has maintained an undefeated record. They have shown a powerful offense and defense in all matches. Saskatoon rated them as "the best team ever to appear here," following Tottenham's 18-1 victory.

BETCHA HE CARRIES HOLE-IN-ONE INSURANCE

Picking up hole-in-one honors on the golf links is getting to be a habit with Harry P. Pigot.

He scored his fourth Friday evening on the Gorge Vale course. Pigot had two earlier holes-in-one at Uplands and a third at Gorge Vale.

With a No. 4 wood he made the cup on the 210-yard par-three 16th hole. Playing with him were Ray Spouse, Don Hosmer and George Murrell.

Vancouver Nears Lead In Inter-City Lacrosse

VANCOUVER, May 31 (CP).—Vancouver improved its third-place position in the Intercity Lacrosse League Friday by shaving North Shore Indians 11-10. A crowd of 1,500 saw the game.

The game was so close it could have gone either way—and nearly went the other way than it did. Alfie Brenner scored for Indians in the last quarter but the goal was disallowed. Referee Wally Henderson ruled Brenner was in the crease.

The victory moved Vancouver within two points of Victoria Shamrocks and New Westminster Salmonacs, the co-leaders. It was the third loss this season against two wins for freshman coach Clary Jenion's Indians.

Both teams used substitute goalies. Bud Pederson replaced Stan Joseph for Indians while Morrie Woods spelled regular Vancouver netminder Jack Green. Both looked good.

Though not alibing their loss, Indians sent out a call for apparently rare Martin sticks.

Vancouver is the only team with a full supply, and coach Walt Lee admitted that his team's commanding 5-1 lead at the end of the first quarter could be attributed "a little to the different sticks, as the Indians dropped easy passes and found trouble hanging onto the ball."

Several Groups Back Curling Club Project

The city-wide drive for the $145,000 curling rink gained momentum this week.

A deluge of applications have come from both men and women to join the Victoria Curling Club, it has been learned from secretary Mark C. Truman.

Truman also disclosed that the sale of bonds for the building, to house eight sheets of curling ice on Quadra near the corner of Pembroke, was doing well.

Leading citizens, including Mayor Claude Harrison, are giving the project their full financial support, he said. The chamber of commerce civic affairs committee has also voted unanimously to support the drive for a rink.

Truman pointed out that the rink will be an asset to Victoria as hundreds of Prairie people who have come to Victoria to live are anxious to play the game they know so well.

Meanwhile, steps have been taken to form a women's curling auxiliary. A committee has been formed for this purpose under the chairmanship of Mrs. W. C. Dunstan. Members include Mrs. F. Snow, Mrs. M. McKay, Mrs. J. J. Cooper, Mrs. J. G. Cameron and others.

The actual rink will begin to take shape shortly. Max Zabel, president, said plans for the building were expected to arrive Monday.

Booth Holds Scoring Lead, Northup Next

Victoria Shamrocks' Larry Booth continues to hold onto the lead in the scoring parade in the Inter-City Lacrosse League.

Booth has scored 18 goals and has been credited with 10 assists thus far. His point record is 28. Teammate Jackie Northup is in second place with 16 goals and nine assists, for 25 points.

Alfie Wood and Reo Jerome of Salmonacs are in third and fourth places, respectively.

	S.	G.	A.	Pts.	Pen.
Booth (Vic.)	51	18	10	28	18
Northup (Vic.)	51	16	9	25	4
Wood (N.W.)	48	15	5	20	7
Jerome (N.W.)	33	9	11	20	11
Severson (Vic.)	42	8	10	18	2
Pruden (N.W.)	27	14	3	17	12
Browning (Vic.)	26	14	2	16	0
Bruce (Vic.)	37	9	7	16	10
Houston (N.W.)	24	9	7	16	2
Jobb (N.W.)	27	12	3	15	0
McKay (N.W.)	21	8	6	14	2
Hamilton (Van.)	21	8	6	14	16
E. Buchanan (Van.)	16	6	8	14	6
McCaghey (Vic.)	16	4	9	13	0
Cruickshank (N.W.)	16	8	5	13	14
Ferguson (Vic.)	15	3	9	12	0
Popham (Vic.)	26	9	2	11	7
Scott (Vic.)	7	4	7	11	6
Coates (Vic.)	15	4	7	11	0
Green (Vic.)	18	7	3	10	0
Monaghan (Vic.)	20	5	3	8	4
Baker (Vic.)	10	3	1	4	0
Hanson (Vic.)	0	0	0	0	0
Rob Lenz (Vic.)	0	0	0	0	0
Scott (Nan.)	17	7	2	9	6
Patterson (Nan.)	18	7	1	8	6
B. Bennie (Nan.)	13	5	2	7	6
Heffernan (Nan.)	9	3	4	7	2
T. White (Nan.)	10	4	1	5	4
Nickle (Nan.)	15	4	0	4	0
Morelli (Nan.)	18	4	0	4	11
Seward (Nan.)	8	3	0	3	6
E. Bennie (Nan.)	3	3	0	3	0
Nelson (Nan.)	3	2	1	3	0
Dorman (Nan.)	6	1	2	3	2
N. Fulla (Nan.)	7	2	0	2	8
D. White (Nan.)	8	2	0	2	0
Linford (Nan.)	1	1	0	1	0

LODIGIANI OUT AS BEAR PILOT

SAN FRANCISCO, May 31 (BUP).—The San Francisco Seals of the Pacific Coast Baseball League have recalled manager Dario Lodigiani from the Yakima Bears of the Western International League.

The Seals had farmed Lodigiani out to the Bears this season in the hopes of taking their farm club to a W.I.L. pennant. Yakima is in last place right now. Lodigiani was hitting .342 for the Bears.

San Francisco announces that Ken Myers will take over as Yakima manager.

P.C.L. BASEBALL

	W	L	Pct.	GB
San Diego	38	21	.650	
Oakland	32	25	.561	5½
Hollywood	32	26	.552	6
Los Angeles	29	29	.500	9
San Francisco	26	31	.456	10½
Portland	24	32	.429	12
Sacramento	23	34	.424	13½
Seattle	23	34	.404	14½

First game—

		R	H	E
Oakland	000 000 031	4	8	0
Hollywood	000 010 000	1	10	1

Ayres, Caindi (8) and Neal, Lamanno (8); Queen and Sandlock.

Second game—

Oakland	020 000 1	3	8	0
Hollywood	000 000 0	0	4	1

Mahrt and Lamanno; Lynn, Anthony (7) and Malone.

First game—

Portland	100 000 100	2	4	1
San Diego	010 120 01x	5	12	0

Pieretti and Robinson; Fletcher and Kerr.

Second game—

Portland	000 000 0	0	2	0
San Diego	100 000 x	1	4	0

Adams and Ballinger; Salveson and Summers.

First game—

Los Angeles	000 000 000	0	3	0
San Francisco	000 030 02x	5	11	0

Moisan, Watkins (8), Zick (8) and Peden; Bradford and Ortelg.

Second game—

Los Angeles	000 001 2	3	6	1
San Francisco	003 010 x	4	6	1

Dubiel, Zick (5) and Peden; Roemler, Munrief (7) and Tiesiera.

First game—

Seattle	001 100 0	2	4	0
Sacramento	100 000 2	3	4	0

Hall, Calvert (7) and B. Wilson; Johnson and McKeegan.

Second game (15 innings)—

Seattle	001 001 000 000 000	2	20	1
Sacramento	011 000 000 000 001	3	13	3

Del Duca, Widmar (11) and Christie, B. Wilson (9); Flores, Barkelew (12), Pallica (14) and Smith, McKeegan (15).

Colwood Softball

Boys and girls will be in action Sunday afternoon at Saanichton Agricultural Hall grounds in scheduled Colwood and District Softball League games.

Midget girls of Saanichton and Sooke meet at 1. Juvenile boys' teams from the same districts play at 3.

Windsor Golf Cup

Uplands Golf Club Windsor Cup draw follows:

Mrs. N. E. Gerrard vs. Mrs. G. Chambers; Mrs. T. W. Walker vs. Mrs. P. J. Ferguson; Mrs. G. Biglow vs. Mrs. J. Galbraith; Mrs. H. Gill vs. Mrs. P. Cole; Mrs. W. Craven vs. Miss J. Platt. Other entrants had received byes.

GARDNER RETIRES

LONDON, May 31 (CP) — Former guardsman Jack Gardner, who lost his British and Empire heavyweight titles last March to rugged Welshman Johnny Williams, has retired from the boxing ring for good.

City Chess Play

LADDER COMPETITION

P. Panstone (2) vs. A. G. Higgs (1)
G. L. Baker (3)
R. R. Bennett (5) vs. T. J. Stewart (4)
J. Lees (7 vs. G. Jones (6)
R. H Snape (8)
A. Drinkwater (10) vs. A. H. Sheard (9)
Dr. S. Marinker (12) vs. E. Roll (11)
J. H. Lacy (14) vs. O. Jewett (13)
L. Hall (16 vs. A. G Moody (15)
O. Larakannas (17)
W. de Havilland (18)
H. Parry (19)
T. N. Curtis (21) vs. L. Basanta (20).

LATE RALLY PAYS OFF

Chinooks Nip Eagles

A five-hit attack good for three runs in the seventh carried Chinooks to a 9-8 victory over Eagles Friday night in a Senior Amateur Baseball League game at Athletic Park.

Winners were on the short end of a 7-6 score at the end of the sixth due to a four-run attack by Eagles.

Ed Sheppard of Chinooks was the heavy sticker of the game. He poled out four hits, including two doubles. Elmer Curtis had three hits.

Paul Beck started on the mound for the winners and was relieved in the fifth by Stan Davies. They held Eagles to four hits. Jim Thompson went the whole way for Eagles and was nicked for 14 hits. Beck and Davies struck out six, Thompson four.

ALN THOMPSON STARS

Bays in Sixth Victory

Red-headed Alin Thompson was the big stumbling block in the way of Jokers in Friday night's Senior B Lacrosse League tussle at Memorial Arena.

The Foul Bay goalie stopped just about everything the Jokers threw at him and the final result was an 18-3 victory for the Bays. It was Foul Bay's fifth straight victory.

Thompson's performance was a bit on the sensational side. The losers managed to squeeze two past him in the opening frame and one in the closing quarter.

Action was rugged. There was one major casualty. Elmer Matthews of Foul Bay received hospital treatment for a deep cut on the head.

The victorious crew was led on the scoring parade by John Newton, who rapped in six goals.

Three goals each were scored by Jack Reid, Art Green and Gordy Bamford. Norm Kowalyk, Jack Thompson and Matthews got one each for Bays.

Lawrence tallied twice for the Jokers. Scott got the other.

OAK BAY SCORES

The preliminary game between Junior Oak Bay and Jokers was a close fight. Two goals by Longpre and one by Bill Gosling in the final quarter gave Oak Bay a 6-5 win. Other Bay scorers were Brandson, Mathews and Edgar T. Harrison. Calve, J. Harrison, Parker and Goudal accounted for Jokers' score.

	W	L	GF	GA	Pts
Foul Bay	5	0	76	28	10
Nanaimo	2	4	42	61	4
Jokers	1	4	35	44	3

Moose Meet Toppers

Moose will risk their unblemished record in the Women's Softball League Sunday when they meet Toppers in a postponed fixture at Central Park at 2.30.

BRAKES
Carburetor and Motor Tune-Up Service
26 YEARS SPECIALISTS
1926 1952
BOULTBEE
VICTORIA LTD. 1100 YATES ST

TITAN POWER SAWS
FALLING AND BUCKING

Most Powerful Saws Per Horsepower Pound
5 H.P.—30 Lbs. · 7 H.P.—32 Lbs. · 12 H.P.—60 Lbs.
Price Complete, $365 Up—Bars and Chains, 18" to 60"
RAMSAY MACHINE WORKS
1630 STORE ST. LTD. G 5814

NOW YOU CAN DO SOMETHING ABOUT THIS!

BEFORE IT LEADS TO THIS!

HEAVY DANDRUFF may be a warning signal. Even before hair begins to fall dandruff scales clog the pores, choke off the delicate blood vessels.
Take action at the very first sign of trouble!
Silvikrin
ORGANIC HAIR TONIC
CONTAINS 14-AMINO-ACIDS
What Can Be Done?
Years of research resulted in the development of Silvikrin — an organic hair tonic that combines 14 amino-acids. It may be the answer to your hair growth! Besides its importance in hair hygiene, Silvikrin helps remove dandruff scales. Start regular Silvikrin massage today. Scores of thousands in Britain are delighted with it!
Does Healthy Hair Need Silvikrin?
If you have healthy hair now (or after Silvikrin and massage have helped you to hair health) you should not need Pure Silvikrin regularly. However, you should give your hair daily attention . . . and the two hair grooming aids described below each contain a proportion of pure Silvikrin!

Protect Your Hair as You Protect Your Teeth... Give it Just 2 Minutes a Day!

Keep hair handsome and natural by grooming daily with Silvikrin Hair Tonic Lotion. Contains Pure Silvikrin as a protective!

If your scalp is dry, use Silvikrin Lotion with Oil. Also contains Pure Silvikrin as a protective! Gives hair life and lustre!
E2-28

GENTLEMEN PREFER
Permans *COOLIES
*REGISTERED
"ALWAYS A LITTLE BETTER"
• Short for Coolness
• Lasting Fit
• Wide Colorful Range!

A Symbol of Quality
FC2-52

"I WANT A NEW KITCHEN FLOOR!"
You'll please the little woman no end if you get her a Flor-Ever floor for her kitchen and bath. This vinylite plastic-floor cuts cleaning care up to 40% . . . comes in 21 colors . . . is comfortable and quiet . . . resists dirt, grease and stains.
Come in—or call G arden 7412 for a FREE estimate
BUDGET TERMS EASILY ARRANGED
SERVING YOU FOR 31 YEARS
V.I. HARDWOOD FLOOR CO.
3100 DOUGLAS G 7314

Skillful "Haircutting" Service (a Habit)

50 years' experience, men's and ladies'
FIRTH of FORT
CASTLE HOUSE 635
No Appointments Accepted
. . . Just Toddle in.
Formerly Estevan Ave.

LEARN TO FLY
WITH THE
VICTORIA FLYING CLUB
★ FOR A CAREER?
GOVERNMENT APPROVED COMMERCIAL SCHOOL
★ FOR PLEASURE?
LIGHT PLANES AVAILABLE FOR CLUB MEMBERS AT A NOMINAL FEE
FOR PARTICULARS PHONE SIDNEY 383 OR VISIT THE CLUBROOMS AT PAT BAY — VISITORS WELCOME AT ANY TIME

MEN . . .
Quality Suits
Tailored to Measure
• Finest Fabrics
• Faultless Tailoring
• ONE WEEK DELIVERY
Choose Now at
British Importers
641 Yates E 1612

FOR THE BEST SERVICE YOUR CAR EVER HAD
GLADWELL'S
Offer Their New
Personalized Service
Ted Small, Service Manager
Tom Sowerby, Service Estimator
Pandora and Quadra E 2111

FILM REVIEW

TWO FOR THE SHOW

By PHIL LEE

AA (Oscar class). BB (Worthwhile).
A (Don't miss). B (For rainy days).
C (To put in time).

(A) "The Reckless Moment" (Dominion) — There are those, I'm told, who can take James Mason or leave him alone. Now and then I've heard the comment: "Mason? Oh, he okay, I guess. The trouble is, he's always James Mason." Personally, and as far as I'm concerned, this is all to the good—wouldn't have him any other way.

In England before and now in Hollywood, the British star brings a sincerity, bouyancy and, best of all, a hardy, swashbuckling air of masculinity to the screen which is in happy contrast to the trained, mechanical ease of many of his present-day colleagues.

I pass this along to show that my review of "The Reckless Moment" is utterly biased and therefore you may discount my rating if you wish.

But the rating is not for Mason alone. It is also for a talented actress, Joan Bennett, who gives a superb performance as the frantic, worried mother desperately striving to cover up the traces of a murder she fears has been committed by her daughter (Geraldine Brooks). Sharing the kudos is the hard-shadowed, spectacular camera-work that heightens suspense, and the direction which makes the most of what could have been a much overworked plot.

The story is of a girl, not yet 18, who falls in love with a scoundrel bent on blackmail. He dies in violence and the harassed mother springs to the defense of her daughter without thought to herself. But there are incriminating letters which must be purchased and the persistently evil of the blackmailer's henchmen to collect.

Mason as the blackmailer, a man who has never performed a decent, unselfish act in his life, plays his role convincingly, making his points by under-playing rather than over-playing.

Columbia's "The Reckless Moment" is sure-fire for all who like fast-moving suspense but who are not interested in a happy ending.

* * *

(B) "Purple Heart Diary"—The second half of the Dominion's bill, is an inoffensive little effort (sometimes quite funny) starring singer Frances Langford. It receives a low rating not because I'm tired of Hollywood blowing its own trumpet on the job it does on behalf of the fighting forces but mainly because of the lustreless type of songs given nifty singer Langford.

Sensational Find

Rhonda Fleming, Ronald Reagan and four-year-old Danny Chang, sensational new acting find, share some sizzling adventures in Paramount's "Hong Kong," the Technicolor drama opening Friday at the Royal Theatre.

King Baudoin Visiting Italy; Royal Romance Rumors Heard

SIENA, Italy, May 31 (UP)—King Baudouin I of Belgium was in Italy today for what many believed to be a formal introduction to Italian Princess Margherita with the ultimate objective of marriage.

The bespectacled 21-year-old monarch traveled by train from Brussels to Florence, Friday, then motored to this mountain resort town Friday night with his stepmother, Princess De Rethy, wife of former King Leopold.

Reports from Rome said that Margherita had left the capital for Naples, but no one would be surprised if she should turn up in Siena. She had stayed at the same Rome hotel as the Princess De Rethy and the King's sister and brother.

Margherita's father, the Duke of Aosta, was a cousin of the late King Victor Emmanuel III of Italy.

In Brussels, the Belgian cabinet issued a formal denial that Baudouin already is engaged or planning to become engaged to Margherita.

TRADITION UPHELD

LONDON (CP).—For nearly 300 years there have been pelicans in the lake at St. James Park but when two died last year keepers feared the tradition might be broken. Now six pelicans from Texas, Pakistan and Kenya have passed the necessary fitness tests and will go to the park after a short spell in a private pool.

COMING!

CORINNE JORDAN . . . whose voice and piano are known to millions in Canada and in the United States. Now you can hear her friendly chatter and delightful music every Sunday—starting June 8 over CJVI at 6.45 p.m.; on CKWX at 10.15 p.m., and on CKNW at 8.15 p.m. This 15-minute weekly show is brought to you through the courtesy of Paulin Chambers Company Limited, well-known biscuit and candy manufacturers for over 75 years.

***

IN TOWN TONIGHT

ON THE SCREEN

ATLAS—"David and Bathsheba," at 2.12, 4.28, 6.44, 9.05.

CAPITOL—"The Pride of St. Louis," at 1.26, 3.25, 5.24, 7.23, 9.27.

DOMINION — "The Reckless Moment" at 1.09, 3.57, 6.45, 9.38; plus "Purple Heart Diary" at 2.40, 5.28, 8.21.

FOX — "Aladdin and His Lamp," also "Flight to Mars." Continuous from 1 p.m.

OAK BAY—"The Lavender Hill Mob," at 7.25, 9.37.

ODEON — "The Battle at Apache Pass," at 1.11, 3.19, 5.27, 7.35, 9.46.

PLAZA — "Mexican Hayride," plus "River Lady."

ROYAL — "Pandora and the Flying Dutchman," 1.41, 4.10, 6.39, 9.12.

TILLICUM — "Happy Go Lovely," plus "Avalanche Patrol." Gates open 7.30 p.m.

Saanich Prepares New By-Law Covering Taxis

A by-law for licensing of taxis which operate in Saanich from offices outside the municipal borders is being prepared, J. B. Tribe, municipal clerk, said today. Included in the draft will be a set rate of fees.

Licensing of taxis was approved recently by the council.

the open mike

● ● NOW WE KNOW

From a recent "Between Times" column by Monte Roberts we quote:

"Heard on CKDA: See the baby mugs at F. W. Francis.

"Please don't call those cute little faces 'mugs'." Unquote.

We inspected the mugs at F. W. Francis.

Then we inspected the mugs in the editorial room at the Victoria Daily Times.

We feel the Roberts comment was prompted by jealousy.

* * *

● ● THE LOOK

"Uncle Ed" Farey has a certain look.

We all know what cooks when Ed prowls around and about wearing that look.

Seeing the look, we all know that the next words to be uttered by C. E. F. will be "Got an idea for a Tel-Opinion question?"

This is what he looks like when he's not wearing the "G.A.I.F.A. T.O.Q. Look"—

ED FAREY

At that, if you have a good idea for a Tel-Opinion subject, drop Ed a line, will you?

Write, that is!

No phone calls, please!

Tel-Opinion is on the air nightly Monday through Friday, 8.15 p.m.

* * *

● ● IDEAL REPORTER

CKDA's news editor Don Wilson doesn't believe in merely gathering and reporting the news.

In his off-duty moments he even goes so far as to make news.

Seems that our Don was relaxing behind a pair of oars on a local stretch of water a few days ago.

Nearby, gracing a canoe, are three visiting sports from down east somewhere, where they have cocktail bars.

Here in B.C. where there are no cocktail bars, the three sports are plying a crock instead of the paddles.

Suddenly the canoe tips over, throwing the sports in the non-alcoholic drink.

DON WILSON

He floats.

Without benefit of the 500 kilocycle channel and the prescribed "M'aider," the soaked soaks bleated for help.

Don to the rescue.

Operation "Dunker" successfully completed and the three lads returned safely, if damply to shore, Don was amazed to find that in all the rumpus the joker with the crock had indulged in a little salvage operation of his own.

Back on shore, he was still clutching the flagon of John Barleycorn.

BUD ABBOTT · LOU COSTELLO
'MEXICAN HAYRIDE'
with VIRGINIA GREY · LUBA MALINA · JOHN HUBBARD
● Added Adventure ●
FILMED IN BLAZING TECHNICOLOR!
"RIVER LADY"
Starring YVONNE DE CARLO
ENDS TODAY!
PLAZA

If You Enjoyed "Broken Arrow" You'll Thrill to . . .
John LUND · Jeff CHANDLER · Susan CABOT
The fighting story of the great Cochise!
The BATTLE AT APACHE PASS
color by TECHNICOLOR
1.11, 3.19, 5.27, 7.35, 9.46
Today—ODEON

The Canadian Scottish
(Princess Mary's) Regiment
Sergeants' Mess Annual
ANNIVERSARY D-DAY DANCE
will be held in the
BAY STREET ARMOURIES
FRIDAY, JUNE 6th—8 P.M.
REFRESHMENTS PRIZES
Admission by ticket only: $2.00 a Couple
Tickets may be obtained from any member of the Sergeants' Mess, or at the Bay Street Armouries, between 9 a.m. and 5 p.m. Tickets are limited, so get yours early. Phone G 8716.

IN A HURRY?
Save yourself the inconvenience of dashing home and preparing a meal . . . just dial E 8332, your order will be ready when you call.
★ ★ OUR TAKE-OUT MENU ★ ★
Deep Fried CHICKEN and Chips — Per Order 60¢
Deep Fried Beef Tenderloin Steak and Chips — Per Order 50¢
Fried Halibut and Chips — Per Order 25¢
BOOTH SERVICE PRICES SLIGHTLY HIGHER
PLEASE NOTE: These dishes and prices are not week-end specials but are on our regular menu seven days a week.
OPEN 7 DAYS A WEEK Sun. and Mon. 4 p.m.-8 p.m. Tues. to Sat. 11 a.m.-8 p.m.
HAULTAIN FISH AND CHIP CAFE
1127 HAULTAIN (Just Off Cook) Phone E 8332
FREE 'N' EASY PARKING
WATCH FOR THE OPENING OF OUR NEW . . .
LONDON FISH & CHIPS
At a Convenient Downtown Location

YOU CAN BUY CHROME
*HUMBER'S WAY or IMITATED WAY
Table and 4 chairs 89.00 — Same table and 4 chairs 109.00
Used set trade-in 10.00 — Same used set trade-in 20.00
BALANCE HUMBER'S WAY 79.00 — BALANCE IMITATED WAY 89.00
Not exactly but prettier. (Tailored terms)
*OFTEN IMITATED — NEVER DUPLICATED
HUMBER'S
From Warehouse to Your House
"Largest Display of Chrome West of Chicago"

DANCE TONIGHT
Victoria's Newest Ballroom
THE ARAGON 1318 BROAD
Available For Rentals—G 0080

OPEN EVERY NITE
(Cookstreet's)
BEACON HILL PARK RESTAURANT
Table and Counter Service
Full Course Meals
A La Carte
Weekdays: 8 a.m. to 12 p.m.
Sundays: 11 a.m. to 8 p.m.
250 COOK STREET
Lots of Parking Area

LAST TIMES TODAY
Continuous Showing From 1 p.m.
"ALADDIN AND HIS LAMP"
— Also —
"FLIGHT TO MARS"
(Program in Color)—Latest News
Phone B 3370 FOX Hillside and Quadra
COMING MONDAY "CALL ME MISTER"

McMORRAN'S PAVILION
CORDOVA BAY
Dancing Every Saturday with
STAN CROSS AND HIS ORCHESTRA

ENDS TODAY!
ALEC GUINNESS in "THE LAVENDER HILL MOB"
By J. ARTHUR RANK
Plus SELECTED SHORT SUBJECTS
Show Starts 6.35, 9.40
Feature at 7.25, 9.37
OAK BAY
TEMPLE OF REFINED ENTERTAINMENT AND EDUCATION
"DETECTIVE STORY"
Features KIRK DOUGLAS
STARTS MONDAY!

Sat. Nite — Sirocco — Sat. Nite
ENTERTAINMENT EXTRAORDINARY
DICK GARDINER
THE MOST VERSATILE MAN IN SHOW BUSINESS
INSTRUMENTALIST. SINGER VENTRILOQUIST. MAGICIAN, ALL ROLLED INTO ONE!
PLUS
REG. WOOD'S CLUB SIROCCO ORCHESTRA AND THE EVER-POPULAR VOCALIST GLORIA BERRY
DANCING 9.30-1 a.m. FOR RESERVATIONS—PHONE E 9221 ADMISSION 1.50 per Person

TONIGHT AND MONDAY
RKO's HAPPY RAINBOW OF LOVE AND LAUGHS!
DAVID NIVEN
VERA-ELLEN
CESAR ROMERO
in HAPPY GO LOVELY
Color by TECHNICOLOR
Added Featurette "Avalanche Patrol"
Always a Cartoon
Children Under 8 FREE
8 to 12, 15¢
Gates Open 7.30 p.m. Tonight
Children's Playground
Refreshments
TWO FREE PASSES TONIGHT if your license ends in 260
Tillicum OUTDOOR THEATRE
DRIVE IN · WALK IN
BURNSIDE AT TILLICUM B 7531

VICTORIA TIMES
WARNER PATHE CANADIAN NEWS
Lancasters Fly Anti-Sub Patrols
● ● ●
The Affair at Koji Prison
● ● ●
Canada Enters First Olympic Equestrian Team
● ● ●
The Lion and the Horse at Dinner
● ● ●
Sweater Queen Contest
● ● ●
Sports

Feature at 1.41, 4.10, 6.39, 9.12
James MASON · Ava GARDNER
in M-G-M's Technicolor
PANDORA AND THE FLYING DUTCHMAN
ROYAL
Now Showing

ENDS TODAY!
David battles Goliath—history's most famous combat is on the screen!
the Warrior ... the Woman ... the World of
At 2.12, 4.28, 6.44, 9.05
DAVID AND BATHSHEBA
TECHNICOLOR
Gregory PECK · Susan HAYWARD
Atlas A FAMOUS PLAYERS THEATRE

NOW SHOWING
At 1.14, 3.16, 5.18, 7.20, 9.27
THE PRIDE OF ST. LOUIS
DAN DAILEY · JOANNE DRU
—ADDED—
CARTOON — CAPITOL NEWS
CAPITOL

Two Top Hits! NOW PLAYING
In so many married women's lives there is
The Reckless Moment
James MASON · Joan BENNETT · GERALDINE BROOKS
Plus—FRANCES LANGFORD
"Purple Heart Diary"
DOMINION
A FAMOUS PLAYERS Theatre E 0914

STARTS TODAY
Daring! Adventure!
THE MADNESS OF MOONLIGHT Was In Her Blood!
WHAT A WOMAN! AVA GARDNER, lovely 'Show Boat' star as Pandora, alluring symbol of woman's eternal sin . . . she dared to do what other women only dream about! The year's most exciting adventure romance. See it from beginning to end!
Doors at 1 p.m.
Feature at 1.41, 4.10, 6.39, 9.12
James MASON · Ava GARDNER
in M-G-M's
"PANDORA and the FLYING DUTCHMAN"
COLOR BY Technicolor
with Nigel PATRICK · Sheila SIM · Harold WARRENDER
EXTRA MEALTIME MAGIC
TOM and JERRY CARTOON "FRAIDY CAT"
Times-Warner News
40¢
E 9711
ROYAL

WE PROUDLY PRESENT TO VICTORIA MUSIC-LOVERS THE FINEST ARRAY OF TALENT EVER TO APPEAR ON ONE SERIES IN THIS CITY
FAMOUS ARTISTS SERIES
FOR THE 1952-53 CONCERT SEASON
★ ARTUR RUBINSTEIN The Master Pianist
★ MARIAN ANDERSON The Great Contralto
★ JAN PEERCE America's Peerless Tenor! One of the unchallenged greats of the musical world!
★ ANA MARIA'S SPANISH BALLET The first complete Spanish Ballet Company to tour United States and Canada!
★ PATRICIA TRAVERS Brilliant Young Violinist!
★ FIRST OPERATIC SYMPHONETTE 20 Instrumentalists and a Vocal Quartet!
SAVE UP TO $7.00
BY PURCHASING SEASON TICKETS
Because of the extremely high fees being paid to certain of the above artists, SINGLE ticket PRICES on these events will be INCREASED, but SERIES TICKET PRICES REMAIN THE SAME AS LAST SEASON PER CONCERT.

Season Prices for 6 Events	15.00	13.50	9.00	6.90	Plus tax
Single Prices for 6 Events	22.35	19.85	15.30	11.75	Plus tax

A SMALL DEPOSIT RESERVES YOUR SEASON TICKETS!
Balance—October 1, November 1 and January 15th
IN ADDITION TO THE SAVINGS LISTED ABOVE, SERIES SUBSCRIBERS WILL ALSO HAVE THE OPPORTUNITY OF RESERVING IN ADVANCE FOR
MIA SLAVENSKA and FREDERIC FRANKLIN
The Ballet Russe Stars and Their "Theatre Ballet"
Company of 30! With Orchestra!
BOX OFFICE NOW OPEN in Fletcher's Music Store, Garden 2941, 1130 Douglas Street
FAMOUS ARTISTS CONCERTS ARE VICTORIA'S FINEST MUSICAL EVENTS

LISTEN for . . .
The Scoreboard
Nightly
10.55-11.00 p.m.
with
SID LANCASTER
Presented by
BENSON & HEDGES
CKDA

BLADE WINTERS

DICK TRACY

NANCY

AROUND HOME

HOPALONG

OZARK IKE

KERRY DRAKE

CHRIS WELKIN

ALLY OOP

KING AROO

BOARDING HOUSE

OUT OUR WAY

MARK TRAIL

BUZ SAWYER

ORPHAN ANNIE

THE DOCTOR SAYS

Epilepsy Hereditary According to Survey

BY EDWIN P. JORDAN, M.D.

L. S. S. writes: "I have a brother who is epileptic, and I would like to know if there is a chance that my children may become epileptic. My question is, is epilepsy hereditary?"

This is a difficult question to answer, but a discussion of it should be of interest to many readers since epilepsy is by no means a rare disease.

Epilepsy is probably a true hereditary disease, that is, the tendency to develop epilepsy runs in families and is inherited by children from their parents.

But—and this is an important "but"—this does not mean that parents of children with epilepsy always have epilepsy themselves nor that the children of epileptics will always have the disease.

Because of the tendency to inheritance of epilepsy, however, the problem of marriage and childbearing is important and difficult.

About three-quarters of those who develop epilepsy show signs before the y reach the usual marriageable age, so they will be in possession of the facts.

A decision on marriage and childbirth must be taken on an individual basis. It depends partly on how severe the convulsions are and how frequently they come.

Also, an instrument called the electroencephalograph, which measures the brain waves, is extremely useful.

In epilepsy these waves are different from normal waves and give important information on the severity of the disease. Marriage or pregnancy do not make the seizures either better or worse in most cases.

What are the chances that a person with epilepsy will have an epileptic child? Some time ago the family histories of nearly 2,000 victims of epilepsy were studied in an attempt to answer this question. These 2,000 patients had over 12,000 parents, brothers and sisters and children. Of the 12,000 only about one in 40 had a history of more than one seizure.

DOCTOR NEEDS FACTS

On the average, therefore, a person with epilepsy could expect one child out of 40 to have the disease. In other words, any given child of an epileptic parent has 33 chances out of 40 of being normal, so far as epilepsy is concerned.

However, even this chance of having epilepsy is about five times that which would be expected in the general population.

With the help of all the facts the physician is able to give a rough estimate on the chances that any given child of a marriage would be subject to seizures. Following this line of thought, Mrs. S. should consult a nerve specialist who can have an electroencephalographic test made oh her and then give personal advice.

Old Sweats Answer Call For Reunion

One hundred grey-haired men, still able to come to ramrod attention for roll call, gathered Friday night at the semi-annual veterans' reunion staged by the Red Chevron Association.

Mostly men who left Canada with the First Canadian Division in the First World War, they were joined by several old soldiers with even prior service like Royal Marine Albert E. Sartin, of 2093 Crescent Road, who was in the Sudan in 1883 and who saw service, too, in the Boer War.

Mr. Sartin, 88, enjoyed the reunion greatly.

Col. C. W. Devey delivered the main address of the evening. He referred to the South African campaign at the turn of the century as the last "of the gentlemen's wars."

He stressed the fine record of Canadian fighting men and said the standard was set for Maple Leaf troops at the famous battle of Ypres.

One of the reunion participants with the most medals to his credit was E. H. McDonald, who was in uniform on the India frontier, then in South Africa and again for both world wars.

R. L. Hamilton, 1950 Ash, claimed to be the first of those present to see service in France in the First World War. Attached to a troop of Belgian cavalry, he was in France two weeks before the British army arrived.

CHECK MOONEY'S LOW PRICES!

Dimples are pretty . . . but not on the fenders of your car! Let us smooth out those fender dents NOW — AT OUR LOW PRICE!

MOONEY'S AUTO BODY SHOP
937 View St. Phone E 4177

HORIZONTAL
1, 5 Big California event of 1849
9 California is a state of the —— west
12 Great Lake
13 Pseudonym of Charles Lamb
14 Portuguese India
15 Exclamation of sorrow
16 Seines
17 Piller
18 Peruse anew
20 Allowances for waste
22 Legal point
23 Driving command
24 Laths
27 Offers
31 Small flaps
32 Strikes
33 Card game
34 —— is California's biggest industry
35 Red plant
36 Former Russian ruler
37 Make ready
39 Huge being
40 Individual
41 Organ of hearing
42 Fortification
45 Looks fixedly
49 California had an —— of Spanish rule
50 Direction
53 River valley
54 Correlative of neither
55 Ceremony
56 Formerly
57 Hops' kiln
58 It is the state of motion picture ——s
59 Observes

VERTICAL
1 Equipment
2 Shield bearing
3 Falsifier
4 Abandons
5 Tears
6 Rubber tree
7 Perch
8 Hurries
9 Hideous monster
10 Plunder
11 Refuse sugar foots
19 Roman bronze
21 Crimson
23 Obtains
24 Cease
25 Low haunt
26 Capable
27 Weary
28 Lohengrin's bride
29 Horse color
30 Character
32 Rabbit
35 Ways
36 Screeds
38 Grass genus
39 Natural channel
41 Compound ether
42 Nevada city
43 God of love
44 Short barb
46 Uncommon
47 Otherwise
48 Hardens
51 Island in a river
52 Station (ab.)

Answer to Previous Puzzle

FRIENDLY PORPOISES

DURBAN, South Africa (CP)—Three baby porpoises thrilled bathers here by playing in the water with their human companions for an hour and a quarter. While diving, swimming and taking the slides, the young creatures several times were stranded on the beach. Each time they were pick up and carefully put back in the water.

EARN EXTRA MONEY as a TIMES CARRIER

SUMMER REPLACEMENTS

We are now opening our application list for summer replacements for TIMES Newspaper Routes.
Boys interested in earning extra money during the summer holiday period should place their names immediately.
Those planning trips should be prepared to give the exact dates they will be available.
Some applicants will be given permanent routes if they prove deserving.

CONTACT THE TIMES CIRCULATION DEPARTMENT
2631 Douglas Street Phone B 3131

SAANICH PARENTS OPPOSE MIXING TOTS, TEEN-AGERS

Protest Meetings Recommend Central Junior High School at Mt. Newton

By BARBARA SHAW

Parents and teachers of a section of Saanich School District 63 are up in arms over the Saanich School Board's plan to crowd grades one to nine into Mount Newton High School.

Parents are so incensed by the proposal that some have threatened to keep their primary children out of school.

Two protest meetings have been called by the Parent-Teacher Associations of Keating and Brentwood schools. They will place before the school board three demands:

1. That a new room be added to Keating School, already authorized by by-law.

2. That Mount Newton be developed into a junior high school for the whole school district; and

3. That all children in the Brentwood school area from grades one to six, be allowed to attend the new Brentwood school.

Parents fear that if Mount Newton is converted to the use of grades one to nine the primary classes particularly will suffer.

At a meeting of Brentwood and Keating parent-teachers this week, parents expressed their opposition to primary grade pupils being housed with students of higher grades. They feel the little ones would be neglected. Moreover, they object to intermediate grades being grouped with high school teenagers.

Parents argue that pupils in grades seven and eight, when at school with seniors, lose their opportunities to develop leadership qualities which are theirs in a junior school. When all grades are together it is the seniors who inevitably dominate.

In the sports field the scattered junior high classes of Saanich nowhere have sufficient numbers to develop, as they should, teams of a quality to compete with larger schools. With all junior high students at Mount Newton it would provide an opportunity for sports development and foster school spirit, parents and teachers feel.

The School Board proposes that the new Royal Oak high and elementary schools will be occupied after the summer holidays to accommodate grades one to twelve in its two units. It would be Saanich's biggest senior high school.

Five other schools in the district would be utilized as follows:

Keatings School will teach grades one to six, with the overflow from this school at Mount Newton. Brentwood will also take grades one to six with the overflow at Mount Newton. Pat Bay will house only grades seven and eight, as at present, and North Saanich nine to twelve.

The Saanich accommodation problem is complicated by the transportation difficulties. Pupils from James Island, for instance, go to North Saanich High School at present. Pupils from Brentwood, Prospect Lake, Royal Oak, Elk Lake and Cordova Bay go to Mount Newton. Some students from Brentwood and Royal Oak attend North Saanich and Pat Bay. When the Royal Oak school opens students now attending Mount Newton in grades 10, 11 and 12 will have to find transportation to Royal Oak.

SWEETPEA RACE SPURS RIVALS AFTER FORMULA

In the biology department of Science 8, at Central Junior High, there is a competition in growing sweetpeas.

Pupils are feverishly adding fertilizers, vitamin tablets, water and other stimulants of growth. This competition was commenced late in March and the owner of the plant that reaches the greatest height by the end of the school term will be declared the winner.

The sweetpeas are now about three feet in height and line the window sills on the inside of the science room.

Wallis Heads Mount Doug's Student Body

By SHIRLEY ROSS

Mount Douglas has been "award" conscious all this week.

To begin with, on Monday Al Wallis was acclaimed as the president of next year's student conucil.

Al has taken great interest in the school these past years. This year he has been secretary of the Boys' Hi-Y, and is Grade XI's class representative. He has taken the leading part in the drama club for the past three years, and in sports was third in the inter-house road race.

Congratulations are owing, too, to the three senior students who were nominated for the citizenship award: Eva Webb, John Gayton and May Wong. Which one will win the honor will be known on Award Day, June 25.

The school has completed its public speaking contest. Norm Lidstone won top honors for Fraser House. His topic was "An Interesting Trip Through the Times and Colonist Office." In his speech he described the various departments of the Victoria Press building.

Second was Alfred Adrian of Skeena House, who talked on "Canada's Greatest Danger.'" This discussion was about the danger of compromising in our everyday living.

Third place went to David Allen of Douglas House. He spoke about his experiences, some hilarious and some sad, during the days he lived in Britain during the war.

The final and fourth place went to Merle Emery of Fraser House. Merle's talk was on our school journalism club, of which she is a member. She spoke of different members and the work to which each was assigned.

Close competition made it difficult to pick the winner and it wasn't until the following day the decision was certified.

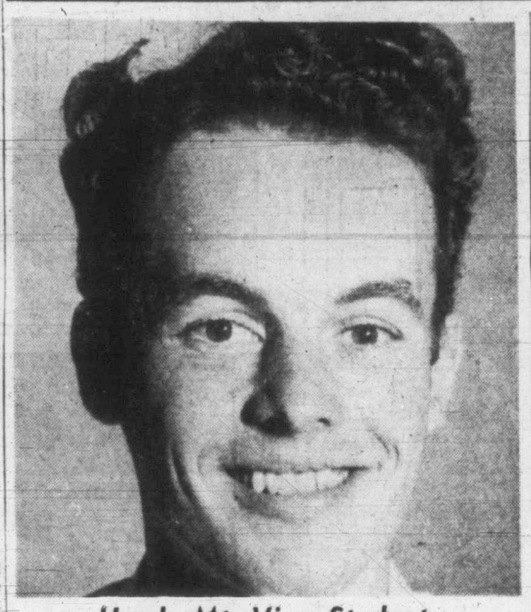

Heads Mt. View Students

President of Mount View High students' council for the next school term, Allen Fatt topped the election field of four. Other candidates were: Florence Scrimshaw, Peter Winter and Jackie Ormond. There are over 20 members of the council. (Hi-Times photo.)

Only Ill-Health Excuses Students From Competing

By JEAN JOHNSTON

Once again the liniment for the sore muscles and cold cream for sunburned faces and arms came into their own. The reason was the annual North Saanich sports day, which was held in the Memorial Park, Sidney.

Again this year the events were based on the component system. At North Saanich each girl must enter in four events and each boy in five, unless excused for health reasons. Under this system the student's age, weight and height are taken into consideration and they are placed in various groups which are designated by colors. These groups are then placed in three divisions for the distribution of cups.

The system has proved very popular and satisfactory since being introduced three years ago.

In the morning all field events were completed and the boys' 880-yard races were run. Winners were Richard Townsend and Robert Harris. Later in the day Richard again won further honors by winning the mile.

At one o'clock the meet was officially opened. Miss Jean Christie, of the I.O.D.E., made an annual presentation of books to the elementary schools and North Saanich. Pat Dalton received the gift for the school and gave a short speech on behalf of the student body expressing thanks.

During the afternoon all track events took place and old records were continually being broken. The girls' 220 races were won by Patricia Gray and Shirley Polson. The boys' 440 races were won by Ray Wilson and Barry Bickford. Barry broke the school record with time of 69 seconds.

Another of the feature attractions was the running of the class relay. This was won by Grade VII, followed by Grade X, Grade VIII and Grade XI.

The boys' first division cup was won between Ray Wilson and Dave Peddle, in a tie. Division I girls' cup was won by Patricia Gray; division II boys' cup by Denny Beaveridge, and the girls' cup by Shirley Polson. Division III cups were won by John Green and Ethel Jahn.

THREE-WAY FIGHT FOR PRESIDENT

By HERB EVANS

With all the campaigning being carried on throughout the city, the students of Oak Bay High feel quite at home with the up-and-coming elections for next year's student council president.

Those who have been nominated for the position are all from Grade XI-A. They are: Bill Gelling, Don Cox and Monty Little.

Campaign managers have been busy making and erecting posters throughout the school with their side of the story—such as, you see throughout the city.

Students of Grades IX, X and XI go to the polls Tuesday.

The three running for the presidency will give their campaign speeches Monday morning before the entire student body.

With the annual finally completed, the journalism class found time to be guests of The Victoria Press on Wednesday morning. Tommy Walters of The Times took the class through the newsrooms and the composing room. The class had a chance to look over the huge presses that turn out both daily papers.

Graduation exercises are but a week away and the senior students who will take part in the activities are getting a little excited about the affair.

The exercises will begin Friday, when the matrics will gather at the Monterey for their banquet and dance.

TAKE IT FROM ME

By AMY BANDREVICK

By AMY BENDREVICK

The other morning, during registration period, I happened to glance out the window and saw the majestic Olympics rising in splendor above a receding fog. They looked beautiful. The sun seemed to concentrate all its light upon the glistening, snow-capped pinnacles and made the mist look like a silver veil swirled around their feet. I felt, for a moment, lifted from this hectic world we live in and placed in a serene and vaguely wonderful place.

To me the Olympics seemed to be a symbol of the future—our future rising from the mist of our school days past. The mountains appeared so near yet were so far away. I wonder if our ambitions in life are just like they? College and university lie ahead for some of us, but for others jobs and trades are in the immediate future. I began to wonder how to decide on a career. There are so many interesting vocations and fields of work to enter that the choice is very hard to make.

I became curious to know how others chose their careers. My first thought was my teachers and what made them take up teaching. All I had to lose were my chances of recommendation, so I hesitated—but only for a second—before I stepped into the hall and began the third degree on my superiors. The reasons I got for their choosing of their profession were many and varied.

Some of the reasons were noble, like this one: That teaching is THE most useful and worthwhile task that a person can undertake. Another chose the profession because it was a childhood ambition that survived through the years. And then there is the power of suggestion which one teacher followed, and liked what he found. A fellowship in teaching at an American university prompted another to make his decision.

Certain teachers, however, seem to have a one track mind, because two of them gave me almost identical answers. One "wanted to raise the veil of ignorance and fear which blinded mankind to the greater possibilities," and the other "saw ignorant humans, took pity on them and decided to do something about the situation."

All the reasons for making the choice they did are perfectly honorable and reasonable. It was fun making the teachers stop and think before they answered my question. (Usually it is the other way around!). Of course I don't expect you to look back to your childhood and launch your career as superman or space cadet, or even try to enlighten the world in some way; but now you know what motivated others.

INDIVIDUALITY PRESERVED

They Like Uniforms

By PAT WESTWOOD

The question, "Should public high school girls wear uniforms?" has long been the subject of discussion.

Much has been said by parents, school officials and the girls themselves. Now, with sleeves rolled well back, St. Ann's enter the fray.

I hope the debators, both pro and con, will be interested in the opinion of girls who actually do wear a school uniform. (It comprises a dress-length tunic, navy blue tie, white blouse, and black shoes and stockings.)

Our system of enforcing the uniform regulations is simple: all incorrectly-dressed pupils lose points for their House. We have found most girls have enough school and House spirit to keep the situation well under control.

I received many answers to the query: "Do you like wearing a school uniform?" One hundred per cent of those questioned agreed that a uniform eliminates all "clothes competition." Several happy souls mentioned that a uniform also ended their "what-to-wear worries." "I'd hate to wake up in the morning thinking, 'what shall I wear today?'" said one girl. "At least, with a uniform, you always know!"

A boarder's typical reaction was: "Wearing a tunic to school every day keeps your other clothes clean." Somebody else chimed in: "I'm trying to wear out clothes I bought four years ago and they're still almost new! A uniform saves all kinds of expense."

"I've worn the same tunic for three years," added a Grade XII student. "Then, too, it doesn't get dirty easily."

Chief complaint was the need for repeated pleat-ironing. "But then," stated one Grade XI girl, "I never have to worry about a clean blouse. I can always borrow one of my brother's white shirts."

One girl said she thought the uniform looked "very smart." "And I like to see everybody dressed alike," she added. "You don't realize how nice it looks until you see them all together in ordinary clothes."

When asked: "Dou you think a girl who wears a uniform loses her individuality?" one very individualistic individual remarked, "Well, if your personality is built around an armload of bangles and a pair of fluorescent socks, there's not much hope for you anyway."

Another replied: "Definitely not! I think a uniform tends to develop your individuality. If you can't depend on clothes to make you a hit, you learn to use your personality."

I hope we've answered a few problem questions. We don't want to advise that public high school girls wear uniforms, but we do want to go on record as a group of girls who wear a uniform and like it!

Young Bandsmen to Play Park Concert

On Sunday the Victoria School Band is going to play at Beacon Hill Park. This band comprises the main body (one-half Central Junior High and the other Victoria High students) and the Victoria High orchestra.

Outstanding Quality Wins Scholars Awards

By DINAH KERR

Leadership, citizenship and sportsmanship cups were awarded at Mt. View's graduation banquet last night.

Leadership Cup winner was Pat Walker. Honorable mention: Dinah Kerr, Allen Snowsell, Diana Wilson.

Citizenship Cup winner was Shirley Nelson. Honorable mention: Diana Wilson, Pat Walker, Elinor Thompson, Allen Snowsell, Mel Smith, Frank Russell, John Pritchard, Vivian Lee, Amy Bandrevick.

Sportsmanship Cup winner was Frank Russell. Honorable mention: Jackie Ormond, Allen Snowsell, John Pritchard.

Candidates for the Sportsmanship Cup were selected by the staff and then voted upon by the student body. Both leadership and citizenship winners were chosen by the staff.

The P.T.A. scholarship, awarded to the student with the highest academic standing, was presented to Shirley Nelson.

Valedictorian Dinah Kerr, in an address to the 200 people present, said, in part: "Our progress to maturity has been charted by both parents and teachers. It is as though we were a fleet of ships. We have been the builders, but have worked under your guidance and have built to your design; the individual builder leaving the imprint of his own personality on the finished craft."

The graduation dance was "emceed" by incoming student council president, Allen Fatt. Block awards were presented at the graduation banquet.

Small block letters went to Megan Roberts, Margaret Nelms, Marily Phillips, Mel Smith, Margaret McGill, Vivian Roberts and Ruth Trousil.

Big blocks were awarded to John Pritchard, Allen Fatt, Elinor Thompson, Margaret Tredwell, Dinah Kerr and Amy Bandrevick.

Banquet for Graduates At St. Ann's

By PAT WESTWOOD

Sunday, June 1 is the day chosen for St. Ann's Grade XI's farewell banquet in honor of Grade XII. Eagerly-awaited is the reading of the class prophecy, concocted for the graduates by Grade XI, and Grade XII's "Last Will and Testament" which it will bestow on those they leave behind.

Thursday was reception day for Reverend Mother Mary Ludovic, a member of the General Council of the Sisters of St. Ann and former Mother Provincial. At a brief ceremony in St. Ann's auditorium, a basket of flowers and a spiritual bouquet were presented to the Reverend Mother. A choir composed of girls from Grades X and XI sang "Where'er You Walk," Handel's inspiring composition which brought them success in the recent musical festival.

DOUGLAS AT FISGARD
Hudson's Bay Company
INCORPORATED 2nd MAY 1670

Store Hours: 9 a.m. to 5 p.m. Wednesdays: 9 a.m. to 1 p.m. Phone E 7111

Dorothy Gray Annual Sale

Cooling Hot Weather Cologne

● Regular 2.50

Now 1.25 Bottle

Sweet Spice, Lilac Time, Gardenia Petal . . . Three delightful fragrances to keep you fresh and dainty through all the warm weather ahead!

BAY Toiletries, Street Floor

DON'T RISK B.C.'S FUTURE

Return Premier Johnson, the most able administrator B.C. ever had!

Vote LIBERAL
The Capable Administration

Inserted by the B.C. Liberal Association

A 'Rare' Flower Hunt

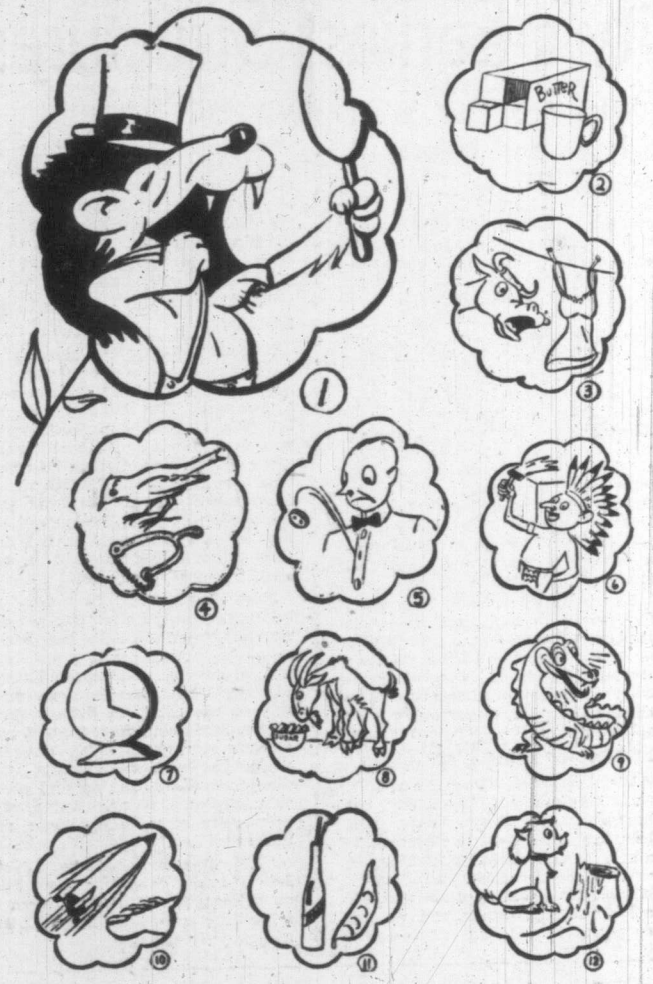

What is so rare as a flower in bloom? — The common, ordinary garden posie in bloom the "rare" way you see it here.

Naturally, none of these flowers has ever appeared in your window box exactly as the artist portrays them, but something about each should make it identifiable. Of the 14 shown, see it you can name 10. As a starter let's look at No. 1: A dandy lion (dandelion), of course. Go on from there.

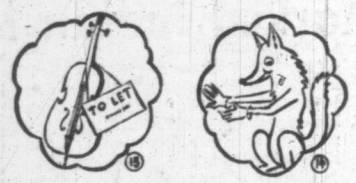

Answers: 1, Dandelion; 2, Buttercup; 3, Cowship; 4, Larkspur; 5, Bachelor's button; 6, Indian paintbrush; 7, Four o'clock; 8, Sweet William; 9, Snapdragon; 10, Mistletoe; 11, Poppy; 12, Dogwood; 13, Violet; 14, Poppies.

Uncle Bob Times Club

Seeing how many words members could make out of "Uncle Bob Times Club" proved quite a contest. Not quite as many entries as for the coloring and drawing contests but plenty all the same. Nearly 20 new members this week, too. Here are the winners:

Gloria Mobey, 418 Alpha Terrace.
David William Rees, 2918 Douglas Street.
Irving Archer, 2125 Hall Road.
Cynthia Mary Scott, 554 Whiteside Street.
Georgina Williams, General Delivery, Langford.

* * *

What a contest! I hope you don't have another like this for a while" 10-year-old Gloria, the winner, added in a note on her list of words, 340 of them.

When we first started to open the entries it looked as if 120 to 130 would be enough to get on the prize list. There were lots around those numbers. Then we started to get into the two hundreds and three hundreds so you can see a lot of members worked hard to win.

* * *

It was a pretty hard contest for the youngest members but I like the way they tried. There will be other contests, when they will stand just as good a chance to win as the older members. All by herself, six-and-a-half-year-old Elizabeth Dahan of Beach Drive made a very good try and sent in quite a list of words.

Some of the members who were right in the running until the final count—sounds like an election report doesn't it—were Charlie Rees, Joan Eddison, Kathleen Henderson, Sheri Stott, Gloria Coey, Cheryl-Ann Watson and Helen Simerson.

This Week's Contest

How about making it an easier contest this week after that hard one last week? All in favor please say "aye." Fine.

Take a sheet of paper about as big as this page, cut out pictures from magazines, newspapers, comic sections or anything you like and make up a children's page all by yourself. It can be all pictures if you like. Or you can cut out little stories and paste them on. If you like you can write your own little stories and paste them on the sheet. And you can write headlines as well if you care to.

* * *

Some time this week I have to make time to send out more membership cards. In the meantime here is notice that, if they haven't received them before this is printed, cards will soon be received by these new members: Irving Archer, Harold Thorne, Sandra Plaunt, Frances Elizabeth Nixon, Dawn Hickman, Janet Daly, Janice Mary Bevan, Dorothy Heryet, Clifford George Whitfield, Jane Cruickshank, Wayne Prentis, Barry Bittner, Barbara Jones, Eva Bligh, Amy Irene Hillis, David William Rees, Kathleen Elizabeth Landels and Dennis Craddock.

I would send the cards this afternoon but I have to hurry home. This morning I got up earlier because Auntie Bob wanted me to have the garden hose on to water her flower garden. By mistake I connected it to the hot water tap instead of the cold and didn't know I had made a mistake until I turned it off two hours later.

Wish I had said something about it before I left the house but I guess I better go home and face it.

I wonder what it did to the flowers. It's wash day, too.

Chatter in the Menagerie

"Animals talk? Are you crazy? Certainly they talk," roared the King of Beasts, "It's just that they don't get the chance when there are people around."

Take the word of the big cat, there's nothing dumb about the so-called dumb animals you see at the menagerie or elsewhere. There are a few species actually mute, but nearly all have a language which we describe by specific words. Let's see how good you are at determining the creatures commonly associated with the following sounds:

1. Neighs _____
2. Brays _____
3. Bleats _____
4. Chatters _____
5. Laughs _____
6. Trumpets _____
7. Howls _____
8. Hisses _____
9. Gobbles _____
10. Hoots _____
11. Screams _____
12. Growls _____
13. Bellows _____
14. Yelps _____
15. Squeaks _____
16. Croaks _____
17. Cackles _____
18. Grunts _____
19. Caws _____
20. Crows _____

Answers: 1, Horse; 2, Donkey; 3, Sheep; 4, Magpie; 5, Hyena; 6, Elephant; 7, Wolf; 8, Snake; 9, Turkey; 10, Owl; 11, Eagle; 12, Bear; 13, Bull; 14, Hound or fox; 15, Mouse; 16, Frog; 17, Hen; 18, Pig; 19, Crow; 20, Rooster.

TRICKS AND RIDDLES

QUESTIONING THE HELP

In a certain store, the office staff is composed of persons named Barnett, South, Mrs. Jones, Miss Goddard, Cogswell and Miss Lawrence. The positions they hold (but not in the order named) are manager, assistant manager, cashier, designer, buyer and typist.

The assistant manager is the grandson of the manager. The cashier is the designer's son-in-law. Barnett is a bachelor. South is 25 years old. Miss Goddard is the buyer's step-sister. Cogswell is the manager's neighbor. What job has each?

Solution: Mrs. Jones is the manager; Barnett, the assistant manager; South, the cashier; Cogswell, the designer; Miss Lawrence, the buyer; and Miss Goddard, the typist.

* * *

THIS ADDS UP IF DONE RIGHT

Using all the numerals 1, 2, 3, 4, 5, 6, 7, 8 and 9 once only complete the simple addition below. One figure already is in place as a starter.

```
  X   X   X
  X   X   X
 ---------
  8   X   X
```

Solution: Two hundred and ninety-one added to three hundred and fifty-seven totals six hundred and forty eight.

CLICHE CORNER

You don't have to be a reader of any particular author to be a cliche expert. Reading any one of many will qualify you to supply the hack-neyed expressions which answer the following questions:

1. Christmas is seldom happy, festive, or joyous, it's always ——?
2. What must the show always do ——?
3. The cup is always the cup that —?
4. What does an Indian always bite ——?
5. Always last but never ——?
6. He may be down but he's never ——?
7. Any nice place is a —— paradise.
8. A needle lost is invariably where ——?
9. Monsters' eyes are always——?

Answers: 1, Merry; 2, Go on; 3, Choke; 4, The dust; 5, Last; 6, Out; 7, Veritable; 8, In a haystack; 9, Green.

* * *

What is the weight of a lion cub that weighs 10 pounds plus half its own weight?

Answer in 60 seconds.

Answer: The cub weighs 20 pounds.

Solution: 1, Pile; 2, Pile; 3, Pile; 4, Pile; Pile these up and you have the vertical answers.

Junior X-Word

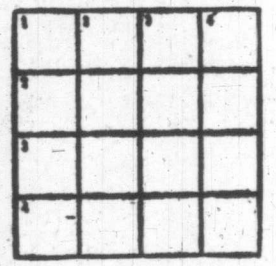

A miniature crossword that's a wits teaser. Across—1, pointed pole; 2, a heap of things; 3, what a millionaire makes; 4, atomic energy comes from it. Down—1, vegetables; 2, chorus of assent; 3, measures; 4, comfort.

Quick Canadian Quiz

1. Which is more valuable, our textile output or our wheat crop?
2. What province has the lowest per capita debt?
3. There are how many chartered banks in Canada?
4. What is the world's largest private-owned railroad?
5. What is the length of the Alaska highway?

ANSWERS: 5. 1,523 miles. 3. 10. 1. Our textiles. 4. The Canadian Pacific Railway. 2. Newfoundland, $11 per capita.

Peanuts were brought into America on slave ships; they were used to feed the Negroes on the voyage from Africa.

* * *

Kites have been used by savage tribes from time immemorial according to the Encyclopedia Britannica.

SUNDAY Magazine TIMES

MAY 31, 1952

This Week

Clouds Over Royal Conservatory

* * *

'Voice of the Racer'

* * *

Builders of Greater Victoria

* * *

Chicken Every Day

* * *

Sport Scene

Crossword Stamps Gardens

* * *

12 Pages Of Comics

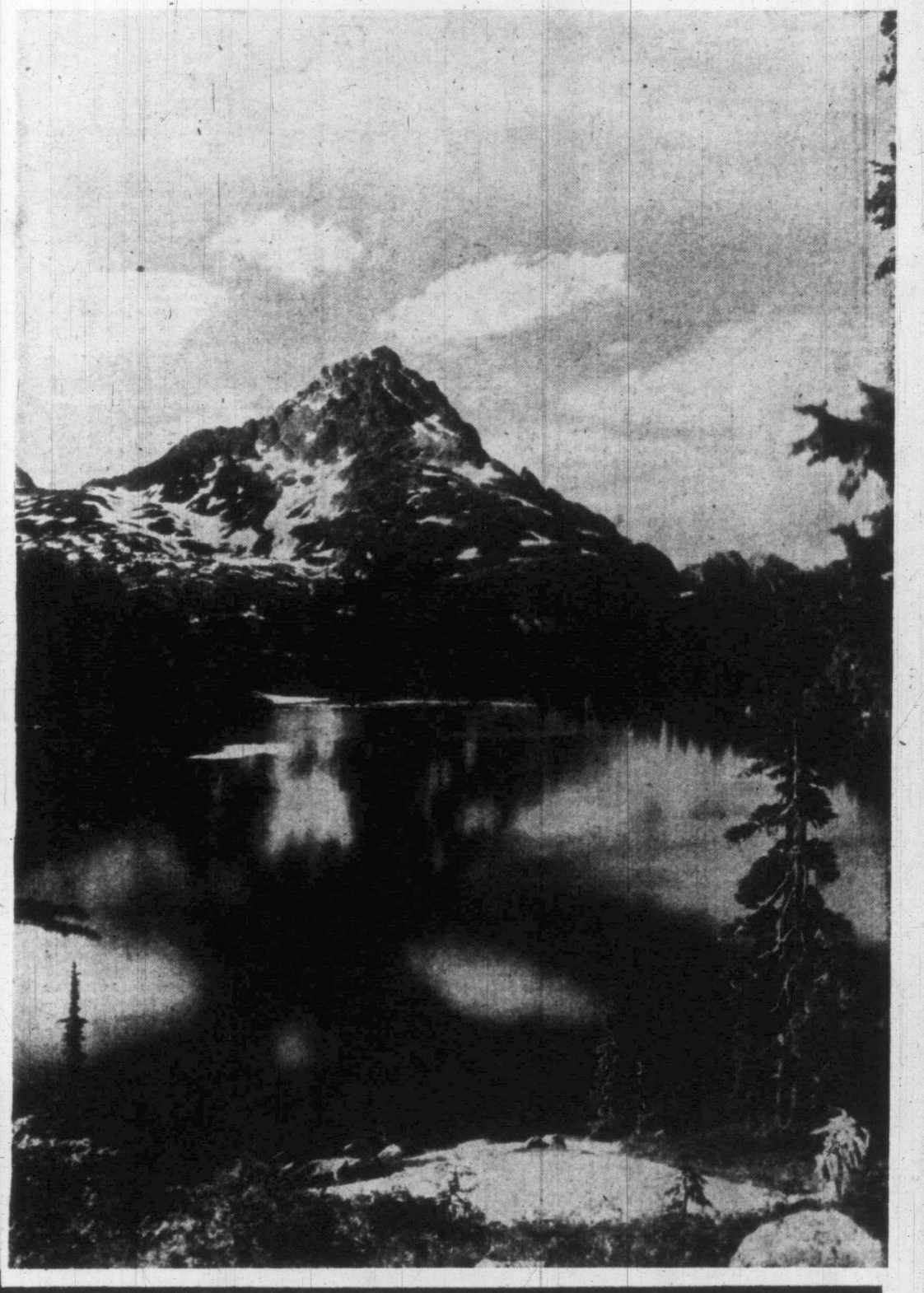

Mt. Golden Hinde

West of Battle Lake, Burma Cape in the foreground, Mt. Golden Hinde, 7,200 feet, is Vancouver Island's highest mountain.

At the Roundabout

Marking the 26th birthday of Queen Elizabeth II a handsome formal picture of Her Majesty in colors will be published as the cover page of the Victoria Daily Times magazine section next Saturday.

Demand for similar souvenir pictures published in the magazine section indicates that it is advisable to place orders for extra copies or for mail orders well in advance of the publication date.

* * *

In addition to the colored cover page will be a review of the book "Elizabeth, the Queen," by Marion Crawford.

The author has for two decades been a devoted friend and guide to England's Royal family to whom she is known as "Crawfie." In her book she reviews the Queen's life in intimate vein from girlhood until the time she ascended the throne.

She describes Queen Elizabeth as a woman of dignity, nobility and charm and, above all, simplicity. With the review of the book in the magazine section there is also pictures of the three living queens of England and a genealogical table, 1819 to 1952.

QUEEN ELIZABETH II

* * *

This column aims to tell readers what's scheduled for the following issue, not what is left out.

Nevertheless, we'll say there's no fashion page next week.

The whole page is about babies.

It's mainly printed in self defense.

A recent magazine cover of a crying baby brought queer reactions. Personally I thought it was rather cute but the attitude of young mothers seemed to be "of all the pretty pictures of happy, smiling babies you could have got, why did you have to print that one?"

In an effort to smooth the wave of unpopularity how do you like these two little tricks?

Those on the baby page next week are even more winsome. So is the mother.

Incidentally there's an article warning mothers not to forget there's a father around the place just because a little interloper has stepped into the picture.

* * *

June is the month of roses and Oak Bay claims no area in the world can grow them better. Cecil Solly's article on the subject in next week's magazine section will be timely. He talks about rose cultivation in general, but of spraying in particular.

It is more than likely a lot of amateurs have gone wrong on spraying. Among other things, the expert points out you should never spray roses in the afternoon. Early morning is the time and the spray must be a fine mist.

* *

Hans Gruber next week discusses a vital problem for orchestras like the Victoria symphony. It is under the heading of guest artist and what he describes as perverse propaganda.

Gruber

There has been too much trading on the name of guest artists and too much commercialism for the interest of music lovers to be best served he says. Music, after all, not a famous name, is the first consideration and when a great proportion of revenue must be paid for a star performer the rest of the orchestra must suffer, says the leader of Victoria symphony.

You could probably get along if you never heard any of it but here's some more of those queer items of information which pile up on this desk:

A light year is the distance a ray of light will travel in a year, or approximately 6,000,000,000,000 miles.

* * *

San Francisco, in 1865, was the headquarters of the Pacific whaling fleet.

* * *

In one second, light travels a distance equal to 31 round trips between New York and London.

* * *

Wealthy families of India drink water scented with rose or jasmine fragrance.

* * *

Early examples of veneered furniture can be traced to ancient Egypt, when it was made for kings.

Tom Merriman

NATURE TALKS — ROBERT CONNELL

Flowers for Every Season

We parcel out the year into seasons and attribute to each more or less fixed conditions and products, but, of course, we know perfectly well that a good deal of our time is taken up with explanations of the numerous exceptions to our ideal framework and its contents.

On our Island this is particularly true.

* * *

Winter is supposed to be a time of rest for the plant world when trees and shrubs and herbs are just waiting for the touch of spring. Yet all through the winter months we are able to find some plants that, whether from choice or necessity, deck themselves with flowers.

The Christmas rose is a very obvious example and so is the yellow jasmine, and among wild things we have the golden flowers of the broom. Primroses of certain kinds flourish in what may still be called "overcoat weather." Daphne mezereon and the common spurge laurel also choose winter as their "spring," and there are many other examples both garden and wild, such as snowdrops and crocuses.

* * *

This year the wild "lilies" or dog's-tooth violets were in flower in March but the first trillium I did not see until the first week of April. By now, of course, the spring flowers are only waiting for the friends who greet them every year.

The soil-covered rocks from the seashore to the hill-summits as well as the sunnier corners of the woodlands are the places who seek these early comers.

* * *

If you are venturesome enough to climb some of our higher hills you may be fortunate enough about this season to come on a company of ladybirds emerging from their winter quarters. They ascend the hills in the fall and gather in large numbers, huddled together under some rock fragment lying on the ground. While they are quite concealed from sight in the winter season they are plainly visible as a scarlet mass when spring days announce themselves.

* * *

And speaking of ladybirds reminds one that of course at this season numbers of small insects appear on the wing in our gardens.

* * *

Bees are easily recognized among them but there are also numbers of smaller insects of rather similar form and often dressed in black velvet dusted with green. And talking of bees I am frequently reminded in the garden of our invariable summer visitors, the leaf-cutting bees.

The marks of their work in collecting material for their ingenious burrows are still to be seen on the old leaves of some of the smooth-leaved garden plants. The chambered cavity has its successive apartments, each provided with egg and food for the inmate on birth.

* * *

I feel I can forgive the rather picturesquely odd disfigurement of rose bushes and other shrubs in consideration of the insects' extraordinary example of ingenuity. The only one of their residences I have been able to find was in the soil of a rockery in a corner between boulders. They are, of course, summer workers and their presence is unmistakable; the round and oval holes in the leaves tell the tale.

CABBAGES AND KINGS — Peter Eliot

Fat Men Carry Work Load

The world's work is carried on by fat men, according to J. B. Priestley, jolly, pipe-smoking, English author. "It is a mistake to suppose that fattish people (like me) do no work," he once told an audience. "They usually do more than other people. If we were all removed, and radiantly healthy slim fellows put in our places, civilization would perish within 20 years."

* * *

We mentioned recently George Saintsbury's "Notes on a Cellar-Box" and reflected on all the time and study authors have put into mixing drinks, saving recipes and generally proferring advice on all matters of eating and drinking—not all of it good. In his recently-published "An Artist's Life," Sir Alfred Munnings, the famous British painter, mentioned an excellent concoction. Here it is—a pint of rum, a pint of brandy, a pint of sherry, loaf sugar, two or more lemons, and a handful of cloves. Incidentally, Heinemann are soon to publish a collection of recipes edited by the late Norman Douglas, entitled "Venus in the Kitchen."

* * *

Not all stories of the early gold rush days are true, but Frank Clune has collected a host of them in "Hands Across the Pacific" and, true or not, they provide good entertainment. There was the Klondike millionaire who "offered a dance-hall girl her weight in gold to keep house for him during the winter. He had a big stack of gravel waiting for the spring clean-up. The girl was only small, but what the digger didn't realize was that she was gorging on all the fattening foods she could get hold of all winter. At the pay-off she tipped the scales at 120 pounds avoirdupois. Her value in gold, at 15 dollars an ounce, was over $30,000. He paid up without a protest."

* * *

Then there was a Swede, named Charlie Anderson, who worked for wages until he had saved $400. Sober, he went to look over his property, deepened the shaft, struck pure gold, and out of the "dud" claim took more than $1,000,000. He also took a dance-girl from Dawson on a grand tour of the world, spending money wildly in all the capital cities of Europe as fast as it was sent to him. Then his claim petered. He and his girl were in Berlin when he got his last clean-up. The girl seized it, and disappeared without trace. Charlie bummed his way back to Seattle, and died in the poorhouse.

Around The World

The city of Natchez, Miss., began its history in 1700, when the French set up a trading post on the bluffs which later became famous during the Civil War.

* * *

In the course of a year, the passengers on British railways are served with 3,000,000 cups of tea, 10,000,000 sandwiches and 3,500,000 pieces of cake.

* * *

Hogs which are kept cool during the summer months eat better, gain faster, and put on weight at less cost.

BUILDERS OF GREATER VICTORIA

'Amabel' Worked on City's Earliest Structures

Young French-Canadian Who Set Out West As Boy of Sixteen Now Hale and Hearty Saanich Citizen of 84

By N. de BERTRAND LUGRIN

There are few stories as interesting to such a diversity of Victorians as that of Amabel, better known as Alec Lacoursiere. He is in his eighty-fourth year now, hale and hearty and looks at least 10 years younger.

He handles his fine, big car as deftly and carefully as the best of drivers and is the embodiment of good nature and good health. He lives in a beautifully situated home on Mount Newton in Saanich, overlooking the Indian Reserve and the far reaches of Saanich Inlet with its glorious background of forested steeps and mountains. He and the late Frank Verdier were connections by marriage and between them in the early days of Saanich they owned many hundreds of acres where the most beautiful homes and farmlands are today, having bought the land then, at an incredibly low figure.

ALEC LACOURSIERE

BORN IN QUEBEC

He is a French Canadian, one of a family of 16 children, eight boys and eight girls, all born in Quebec. He is the only one left of the brothers and sisters. At the age of 16 he started off to seek his fortune. He had a limited knowledge of carpentry, but sufficient to get him a job first in Montreal and then at Fort William, where he worked on the wooden elevators which carried grain to European ports. This was just after the Northwest Rebellion.

Then he started for the west and reached Victoria in 1888, but first stopped at Vancouver which had just been burned down and of which he retains only a picture of blackened ruin, thick, uncleared timber land, and millions of seagulls.

BRAIN AND BRAWN

He had brain and brawn and muscle and by now was a master of his trade. His one drawback was that he could not speak a word of English. But nothing daunted this young pioneer of 19. He found a job at once working for the contractors who were then starting the old Court House. Later he worked at the building of "Dunsmuir Castle." Then he decided to start on his own and built himself a workshop on Yates Street where he took any job that offered, including artificial limbs and walking sticks which he manufactured from wood of the old Beaver.

In 1891 he worked on the Roman Catholic Cathedral, and helped in the building of the fine house of Mrs. Henry Croft out Esquimalt way. No streetcars running there then and the road was lined largely with the original forest. Mrs. Croft's house is still standing and is one of the most beautiful of Victoria's old homes, in the setting of a lovely garden overlooking the bay.

He worked on the Protestant Orphanage in 1890, and he states that an old bachelor, a Mr. Taylor of Vancouver, left $50,000 to help the building of this home which has been the salvation of so many little children, and still carries on its splendid work.

LIVING WAS CHEAPER

Wages in those times, he recalls, were only a few dollars a day, but living was very cheap, a quarter of beef cost from eight to eleven cents a pound. One could buy the largest salmon for 25c each. At Porter's Market they sold vegetables at 50c a sack of 100 pounds, and regular customers would be given a present of a fine, fat turkey at Christmas time.

"Breweries," recalled M. Lacoursiere fondly, "would deliver a five-gallon keg of beer for a dollar and a quarter, and the air pump to go with it. "Hudson's Bay rum sold at $6.50 a gallon. Saloons were open day and night, except on Christmas, and everybody helped themselves from bottles."

ROMANCE

M. Lacoursiere's first romance is a charming and unusual one. It began under practically holy auspices, with the building of St. Joseph's hospital. The contractor was A. J. Smith and one of his employees was a man named Barton, who was bi-lingual and with whom Lacoursiere lived as the latter still spoke only French. He worked for the sisters at the convent, too, and they allowed him to sleep in the small room of the tower.

Now Frank Verdier's sister had been living in the convent since she was two years old. She had grown up to be a very pretty young girl and, of course, could speak French admirably. "It was the first courtship to take place in the convent," laughs M. Lacoursiere, "and it was a very shy one, sitting on stiff chairs in the drawing room with the good sisters coming and going at unexpected times. But always they were very sympathetic and understanding."

"We were married by Bishop Lemon at the Rectory, and we went on a honeymoon to Goldstream in a hack driven by Dick Bray. It was a very jolly trip."

Capture and Purchase Once Marked Indian Marriage Rites

By ROBERT H. SAVERY

In all great races of mankind above the aboriginal state there are constituted customs individual to the race and governing the vital activities of their lives.

Of all those referring to the paramount instinct for survival the custom of marriage takes many forms. Being an affair of prime importance its usages and representation varied widely, marriage by capture, by purchase, trial and multiple union were common. The ritual was also varied, from the simple requirements of the couple crossing a hazel wand and an exchange of gifts by the two families as with the gypsies, to the highly complicated ritual of the Toltec and Inca of Central and South America.

ACCORDING TO RANK

The Tlingit, Tsimshian and Coast Salish were no exception to the rule, with these the custom amongst the poorer classes were simple, with those of high rank great formality was given to the occasion.

Such a marriage required the services of the leading chief and the village Shaman. Both these were conversant with the ritual of the marriage feast at which special robes were worn and much importance attached to the dances and songs lauding the rank, wealth and prowess of the bridegroom.

The culminating incident of the long feast-ceremony being where the girl was led forward by the highest chief of her clan—the chief dressed in full regalia and wearing his special marriage headgear, a mat and carved rattle made of sheep's horn or Madrona bark in his hand—to where the groom and his family waited at their canoes, before the great Totem of the Chief.

A MATTER OF GIFTS

Marriage was first and last a matter of purchase, an affair of gifts. If the groom's gifts exceeded in value and quantity those of the future father-in-law the girl was his—providing sufficient material remuneration was given the chief for his good offices and influence.

While the marriage relationship was based on the closeness of immediate kinship and not concerned with clan or village, it was frequently used as a means of obtaining initiation of the groom into one of the powerful secret societies and the influence accruing therefrom.

Should the headman of village or the chief later decide the couple were of unequal rank for marriage, an appeal to the paramount chief could produce a deputation of chiefs who would forcibly remove the wife to her own people, thus creating a divorce. The children of such a marriage broken by divorce, if any, were equally divided between the families by special agreement in the case of the Coast Salish and Tsimshian.

SCIENCE BRIEFS

Sound pitched so high that it cannot be heard now is being used in industrial cleaning on a production line basis. By means of an ultrasonic cleaning machine, high-pitched sound waves, directed through a liquid solvent, silently remove metal particles, lapping compound, oil and grease from tiny openings and corners of electric shaver heads.

* * *

Goose skin, for uses ranging from trim for negligees to powder puffs, is made by tanning the pelt with the down on, then dyeing the down. The result is a soft, warm pelt that can be finished in black, white, or many pastel shades.

* * *

A star of the first magnitude is about 2.5 times as bright as one of the second, and is exactly 100 times brighter than one of the sixth magnitude.

* * *

Easy loading and unloading are the advantages of a truck body which can be lowered almost to ground level when desired and raised to the conventional height when the vehicle is ready for the road. In the preferred form, hydraulic power is used to lower and raise both ends of this "elevator" body."

* * *

The European corn borer first was discovered in the United States near Boston 41 years ago. Since that time, it has slowly chewed its way westward and is still spreading. It wormed its way into 17 previously unattacked counties in seven states during 1950.

* * *

A new door-holder, to keep the door open while a person with full arms is passing through, is an inexpensive device to fasten to the top of the door and frame. It holds the door open for an adjustable time, depending on the force used to open it.

* * *

The 30-pound liver of the shark yields more than 2.5 gallons of oil which is 70 times as rich in vitamin D as cod liver oil.

You Can't Tell Colors While the Horses Run

Jack Short Memorizes 350 Different Sets of Silks to Give Fans the Story Over P.A. System

By LOYD BULMER

If there are any new colors or color schemes to be invented, a race horse owner probably will figure them out.

That is the studied opinion of Victoria-born Jack Short, the public address announcer at Lansdowne race track, Vancouver, who has been calling races now for 20 years.

Short figures 99 out of 100 fans do not know one horse from another once they start running. They rely on the P.A. announcer to tell them whether the nag they have $2 on is leading or bringing up the rear.

The job of picking out and correctly identifying the leaders as many as 19 or 20 horses go thundering down the back stretch and hit the quarter poles is a split-second job. Short does it by the colors, not the numbers.

Short figures that 350 different sets of silks are displayed at the track each summer. He has to memorize them all, because there would not be time to catch a spot of color, then glance down at the program to figure which horse is carrying it.

RED IS TOUGH

The main difficulty really centres around the color red, one of the most popular shades at the track. There are different shades of red—flame, scarlet, old rose, rose, neon red, American beauty, not counting tints of pink.

Technically, they are different shades. But try to tell them apart when the horses are in the back stretch. When the hues are very similar, jockeys usually wear different colored caps. But when the horses hit the head of the stretch, the jockeys hunch down behind the horses' necks and the caps are obscured.

JACK SHORT

When silks and caps fail to answer his identification problem, Short goes by the color of the horse. However, when there are a dozen bays or blacks in the field, Short forgets that method and turns to spotting nose bands, blinkers and leg bandages.

WATCHES FOR MOVES

Then there are days when the mud is thick and horses, riders and track all take on the same brown-grey color. On such a day, Short says he memorizes the field as it leaves the starting gate while the silks are still clean. Then he watches the whole field for moves while he calls positions.

He tries to associate colors with the horses and concentrates like fury before the start of each race. After that running, he must forget the entire scheme and get used to a brand new set.

Short has only one complaint about owners and their colors.

MAKING IT HARDER

Some owners have dreamed up the idea of having silks with one color on one side and another color on the other. For example, the silks of one owner would be green on the left side of the shirt and red on the right side. On the back stretch, Short sees only the green. When the horse is in the stretch, he sees red—literally and figuratively.

Short's position high atop the grandstand gives him a bird's-eye view of the oval. But when a rain shower comes along, the low haze and drizzle make it a difficult place for a spotter.

In addition to a glib tongue, the public address system announcer must have an eye for slight color changes. "One of the occupational hazards is color blindness," he says.

Barefoot Boy From Vinegar Bend Is Newest Card With Cardinals

By MURRAY OLDERMAN

Wilmer (Vinegar Bend) Mizell, the kid pitcher picked to open the season for the St. Louis Cardinals, really wasn't dry behind the ears when he auditioned his way into pro baseball three years ago.

Cardinal scout Buddy Lewis yanked a dripping, unadorned Vinegar out of a swimming hole deep in the Alabama turpentine country, watched his elbow three pitches and signed him up pronto.

Now such a competent observer as Manager Johnny Keane of the Columbus Red Birds (American Association) says:

"I think, with a little more training, he will be the greatest left-hander the game has ever had."

Fantastic? Well, so's Wilmer.

The first night he deserted Vinegar Bend, Ala. (population 37), for his pro debut at Albany, Ga. (Georgia-Florida League), Mizell wandered uptown and promptly got hopelessly lost.

When he was issued two uniforms—a white one for home games, a grey one for the road—he nobly returned the grey flannels "because I can only wear one suit at a time."

Last winter he invested his baseball earnings—nope, not in a restaurant or bowling alley, but in a classy dump truck.

KINFOLKS CAME

Even that Vinegar Bend tag is a misnomer.

"I was born in Leakesville, Miss.," drawls Wilmer. "Warn't no post office 'round where I live, so I walked across the state line to Vinegar Bend every day to get my mail.

"Bunch of us boys got up a team to play ball Sundays when we wasn't turpentining. The Vinegar Bend Rebels. Mostly kinfolks came out to see us play."

The town of Vinegar Bend, kinfolks and all, descended on Houston, Tex., en masse last year to watch Wilmer pitch one night. He fanned a mere 15. His more incredible feats with the Buffs included three straight shutouts, a record 18 whiffs in one game and 257 for the season.

VINEGAR WHIP—Wilmer Mizell, The Barefoot Boy from Vinegar Bend, was discovered by St. Louis Cardinal Scout Buddy Lewis at a swimming hole in Alabama's turpentine country.

In three minor league seasons he won 45, lost 14. He's been just as impressive this spring in the Grapefruit League.

The 21-year-old portsider looks like an over-sized Preacher Roe, stretching to an ample 6.3½ and weighing 205 pounds. But he throws with more abandon, if less guile, than the Preacher. The first two pitches he threw in organized ball sailed six feet over the catcher's head.

Keane, who managed him at Houston last year, claims he's faster than Dizzy Dean or Wild Bill Hallahan ever were.

Manager Eddie Stanky will settle for a little of their success.

Ty Cobb Is Still Explaining, But What He Said Still Goes

By HARRY GRAYSON

Tyrus Raymond Cobb contends he was the victim of a foul ball in connection with his contemptuous pieces comparing the old baseball with the new.

But what the Georgia Peach said still goes.

His letter to Ralph Kiner:

"Menlo Park, Calif.

"I read an article relative to you, and having been burned so many times in my baseball life unwarrantedly, and by some obscure 'critic' of baseball writing, I decided to write you this letter. I don't blame you one bit for what you were supposed to have said about conditioning, etc., etc., etc. (Cobb was quoted as having said, "Take a look at that Kiner. Look at his condition. Why, my stomach is flatter than his").

"I have been criticized much by such writings in the past, but I have never made it a point to criticize my fellow ball players personally.

"In my stories in Life, I was asked to make a comparison of the two eras in baseball, the modern vs. the time I played. This I did with no personal criticisms,

"First, Kiner, I have not seen you since the Kiwanis charity game in Hollywood two years ago. So it's clear I could not have commented on your condition.

"As to Life, naturally I had a collaborator. I furnished the subjects with explanations. He took those and composed the story. I had in my contract the right to correct and blue pencil, which I did. But back in New York, Life apparently missed several, and published the story. So that's the story.

"Now as to one era against the other, I mean the stand I took, Ralph.

"Just look at the records. That's all I say.

"Much luck, boy, and I hope you understand, now.

"I am, sincerely,

"TY COBB.

"P.S.—This explanation may not be necessary, but I wanted you to know the facts.—T.R.C."

THE FIERY GENIUS OF THE GAME

All I can say about T. R. Cobb is that he stands alone as the fiery genius of the game.

Cobb was the only player who dominated the game.

Pitchers disposed of Babe Ruth and other renowned hitters simply by walking them, but Cobb was even more dangerous after getting on base.

When Detroit was a run behind in a late inning, and Cobb was the first man up, you could get a price that the Tigers would tie the score.

Cobb upset infields, as he upset batteries—scoring from first on singles, going from first to third on sacrifice bunts, scoring from second on infield outs and sacrifice flies, stealing, making delayed steals, purposely getting himself trapped between bases.

Cobb led the American League in batting for 12 years, nine in a row. He thrice batted .400 or better, hit .300 or more for 23 straight years. Only seven players in modern major league history have batted .400.

Cobb's lifetime American League average throughout 24 years was .374.

CATCHERS THREW A BASE AHEAD

Cobb topped the circuit for consecutive years in all except home runs, and once showed the way in that lethal department.

He was the most spectacular outfielder of his time, had few peers as a centre fielder.

One afternoon, while playing right field, he threw out three runners at first base in one game.

He stole 96 bases in 1915.

He developed the fadeaway, fallaway and hook slides.

Catchers actually threw a base ahead of him to head Cobb off. Outfielders were ordered to throw a base ahead of him.

I don't say Cobb is right in the current controversy, but no one can challenge his right to say what he did.

Cobb was so sincerely a bad loser that he became a terrific winner.

And at this late date, Ty Cobb doesn't intend to lose the decision in the row kicked up by his scornful outburst in connection with ball players of today.

To ferry automobiles and double-decked buses across the English Channel a unique floating garage has been built by British railways to carry 120 vehicles and 700 passengers complete with garage equipment.

Gruber Conducts Storm Clouds Over Royal Conservatory

No doubt something must have appeared in the Eastern papers about the unpleasantness going on at the Royal Conservatory of Music in Toronto. I have thought it over for more than a week whether or not to say what I think of all this in the press; I have vague recollection of having gotten into no end of trouble over statements that I did not make.

Should I get into trouble now, at least I shall have had the satisfaction of having gotten into this trouble all by myself, without outside help.

All the more so as I actually do not exactly know what I am talking about, as I have no connection whatever with the observatory. But I have known and respected the men in charge for a long time.

They are Dr. Ettore Mazzoleni, principal, and Sir Ernest MacMillan, dean of the Faculty of Music, University of Toronto.

* * *

It is not necessary to mention the names of the opposing faction, as I do not think they deserve the publicity attendant with having their names mentioned in the press 3,000 miles away from their field of operation. It seems that there exists some silly, and in this case wrong, notion, that any organization should not remain for too long under the same directorship. I have no doubt but that that is only the alleged reason for the attempted coup d'etat. The real one is, probably, the usual one, namely, that somebody is always after somebody else's job. In every case some charges, and not altogether incorrect ones, can always be trumped up to prove that it is high time for change of direction in almost every type of organization.

* * *

All I know is this—that Dr. Mazzoleni is a man of wide educational background and intelligence, and a musician of most thorough training and knowledge. He is one of Canada's foremost conducting pedagogues, and evidently has a great organizational gift.

ETTORE MAZZOLENI

Since he became principal of the conservatory some years ago, his earnest efforts towards creating a better institution cannot be questioned. The success of his efforts is also open to very little question; the conservatory is today the leading institution of its kind in Canada, and perhaps the only music school in Canada whose standards and results are on a par with any on the continent.

* * *

At the risk of being sued for libel, I place on record the fact that Dr. Mazzoleni is also responsible for much that I know about conducting, I having been directly his pupil for some time, and indirectly having tried not to miss many opportunities of observing him in action. Perhaps, in this connection, his feelings may be akin to those of the proverbial professor of all the anectodes, who was thanked heartily by one of his pupils, upon the latter's graduation, for "all he has learned." "But, please, do not mention such a trifle," was the professor's reply.

* * *

Sir Ernest MacMillan is dean of the Faculty of Music, University of Toronto. He is better known as the conductor of the Toronto Symphony Orchestra these last 20 years, more or less. He was Dr. Ernest MacMillan before receiving his knighthood. Not Dr. Honoris Causa, but a properly earned doctorate in music from the Oxford University. I believe I have heard that he was the youngest doctor of music ever at the time when he received his degree, and the circumstances were more remarkable still.

* * *

Sir Ernest was a prisoner of war in Germany during the 1914-18 war, where he not only learned to speak fluent German which is with him to this day, but it was during his captivity that he studied and wrote the necessary papers for his doctorate of music, with probably not so much as a piano to help him.

But Ernest MacMillan was, at that time, already in his early twlenties.

Because he was far from unknown in Canada for a long time before that, as a phenomenal child-prodigy upon the organ first, and then as one of the world's greatest virtuosi on that noble instrument.

Still today, when he finds time, somehow, to prepare an organ recital, it is invariably one of the finest events of that sort that can be heard anywhere.

As a choral conductor, he is acknowledged to have few peers today. And for his accomplishment as an orchestral conductor he can point, with just pride, to his Toronto Symphony Orchestra, which, during his long tenure—and may it be once again as long—has been developed into a true orchestra of quality, into the only great orchestra in Canada, into the only instrument in Canada measurable by international standards.

That he has accomplished, and that no one can take away from him, come what may.

He is, in other words, himself, the only Canadian conductor of international stature known to me.

* * *

Perhaps I have confused in the minds of my readers the Toronto Symphony Orchestra and the Faculty of Music, University of Toronto. It is now proposed to abolish that faculty, and thus not Sir Ernest, nor anybody else, can be dean of it. But that has nothing whatever to do with his chief post with the Toronto Symphony Orchestra.

* * *

And now I shall stick my neck out still further in brutal frankness.

The tremendous burden of single-handedly conducting as huge a season as the T.S.O. now enjoys, became understandably too much even for Sir Ernest's energies. One or two guest-conductors have been invited, in the last two years or so, to take one or the other pair of subscription concerts. That they were also greatly able men in their fields is not doubted here. They were, in fact, Cictor de Sabata, and Leopold Stokowski. I am sick to death of hearing all over here "what they made of this orchestra" What did they make of it? The great orchestra that it has become after Sir Ernest's 20-year training and judicious employment of the best musicians for the positions.

SIR ERNEST MACMILLAN

Were these solitary concerts so much more exciting than the regular ones led by the resident conductor? Perhaps even that is true, superficially.

I have heard only one of these over the air, and my own opinion of it is of no further importance here.

* * *

The basic points are these, however—any orchestra will, sooner or later, settle down into a sort of serious routine under its resident conductor, no matter how fabulously famous he may be. Concert after concert, year after year, that certain superficial excitement has no place in the serious business of being in permanent charge of this greatest of all instruments, the modern symphony orchestra. "A prophet hath no glory in his own country," and "a master is no hero to his butler" are both applicable here, in a sense.

Any orchestra will be, momentarily, very much on its toes when confronted with the relative novelty of a guest conductor, especially if he is an international name and has carefully nurtured some highly publicized temperamental eccentricities. To draw comparisons between these isolated events with the regular concerts conducted by the regular conductor to the detriment of the latter is fantastically stupid unfairness.

* * *

Has it occurred to those who still go into painful oh's and ah's over the guest conductors' accomplishments here, that the situation would have been precisely reversed if Sir Ernest suddenly appeared as guest conductor with the orchestras permanently directed, for some 20 years or so, by either of the aforementioned guest conductors?

And Heaven help an orchestra that, having once attained some degree of unanimity of style and execution under a competent resident conductor, decides to operate wholly under guest conductors! It will go to pieces in no time, or nearly so. We do not have to look far.

* * *

Can anybody seriously compare the Vancouver Symphony orchestra of today with what it was not so long ago when it had at its helm a resident conductor, with whom, incidentally, I am far and wide reputed to be on mortally enmicable terms?

Some myth prevails in the minds of some directors that guest conductors are better "box office." Yet this colossal myth prevails in the face of repeated and final proofs to the contrary.

In fairness, however, to the Vancouver Symphony Board, let it be said that I know for a fact that they have long since learned of the desirability and unrefutable advantages of having a resident conductor, and their efforts are directed to that end. But let the Toronto powers-that-be be warned and threatened not to make that fatal mistake, if, indeed, they at all contenplate it. They will be responsible to their own local public, to the whole country's listening public via the coast-to-coast network of the C.B.C., and indeed to the country as a whole if they make any move that might conceivably endanger the present stature and further progress of the great Toronto Symphony Orchestra, which, as much as any billion dollar growth in commerce, should be a proud international yardstick for the development of this great country. And lest they perhaps no longer see the forest for the trees, let them be gently reminded that they still have, as they have had for some 20 years, a great conductor in their midst, worthy of the great instrument that the Toronto Symphony Orchestra today is.

Gruber

FACTS

Female polar bears hibernate, but the males venture out for food throughout the winter.

* * *

Water is the most used liquid in the chemical industry; sulphuric acid ranks second.

* * *

Milton sometimes had more than 300 words to a sentence in his writings.

* * *

No insect known emerges from the egg in a winged condition.

* * *

Lions reach maturity at the age of seven.

Books and Authors

Howard Hughes has acquired screen rights to "I Capture the Castle," best selling novel by Dodie Smith, and assigned this romantic drama to an important place on RKO radio's 1952 production schedule.

At the top of the best seller lists in 1948 and early '49, "I Capture the Castle" is the story of two impoverished English sisters romantically involved with the American heir to a large fortune, and his younger brother.

Miss Smith is now preparing a dramatization of her novel to be presented simultaneously in New York and London with top stage casts.

* * *

"Today fiction is the most important, popular, influential and characteristic form of literary expression," writes Orville Prescott, in his book about books, "In My Opinion" (Bobbs-Merrill). Prescott, book reviewer for the New York Times, takes a look at the work of important novelists who have published during the past decade. He appraises the output of Lewis, Steinbeck, Hemingway; the "coterie" writers such as Henry Green, Graham Greene and Compton-Burnett, who write for a limited audience; the satirists such as Marquand and Waugh; the "young decadents"—Capote, Bowles, Buechner. Throughout, whether excoriating or praising, Prescott displays the qualities which have made him one of the top literary critics of the day—sincerity, fairness and balanced judgment. His book provides penetrating insights into the maze of modern fiction and this "age of anxiety" which inspires it . . .

* * *

Appropriate address of new publication, London Mystery Magazine, is 221b Baker Street, which, as most readers of detective stories know, is the former address of Sherlock Holmes.

The editor, Michael Hall, was walking along Baker Street one day, thinking about his projected magazine, when it occurred to him that somewhere in the Abbey National Building Society's offices—a huge building embracing a dozen of the Baker Street numbers around the 200 region—there must be a room which could be given the postal address of 221b Baker Street.

There and then he decided that this would be the ideal editorial office for his magazine.

* * *

Adult Canadians borrow fewer of the country's 6,500,000 public library books than they did ten years ago while boys and girls borrow more; juveniles account for two-thirds of public library book circulation.

LIBRARY LEADERS

Diggon-Hibben

"His Excellency," Adrien Alington.
"Turn the Key Softly," John Brophy.
"The Body Vanishes, Victor Gunn.

The Marionette

"Dam Busters," Paul Brickhill.
"Trial By Terror," Paul Gallico.
"The Road to Shalimar," Carveth Wells.

T. Eaton Co.

"Journey With Strangers," R. C. Hutchinson.
"A Stone for Danny Fisher," Harold Robbins.
"The Three Widows," Bernice Carey.

'If Dr. Velikovsky Is Right It Is Greatest Contribution'

Reviewed by A. M. THOMAS

"Ages in Chaos," by Immanuel Velikovsky. Doubleday, 350 pp., $5.25.

"If Dr. Velikovsky is right, this volume is the greatest contribution to the investigation of ancient times ever writen."

This quotation (from Dr. Robert Pfeiffer of Harvard and Boston Universities) which is prominently

DR. VELIKOVSKY

carried on the dust jacket of "Ages in Chaos" is typical of the book's contents.

It is taken out of context to serve a specific purpose and poses a big "if" that is never answered.

Dr. Velikovsky himself shows a little more reserve than his publishers. In his acknowledgments he is careful to say that neither Dr. Pfeiffer nor any other authority "shares any responsibility whatsoever for any statement in this book."

For that disclaimer no sane reader will blame them.

"Ages in Chaos" is a companion piece to Dr. Velikovsky's first book, "Worlds in Collision" which, after attaining an enormous sale was apologetically withdrawn by its original publishers on warnings from educational authorities that printing presses that touched Velikovsky should never touch official text books.

In his latest book, Dr. Velikovsky, pondering the simultaniety of physical catastrophies as recorded in the Book of Exodus and in Egyptian writings, propounds a theory and asks a question:

"Are 600 years missing in Israel's history or have 600 ghost years crept into Egyptian history?"

In this, the first of two projected volumes he furnishes no direct answer but his own affirmative beliefs are strongly implied.

As a lay reader who is much worried about the history of the immediately ensuing 10 years, I couldn't care less what happened to those six centuries that Dr. Velikovsky suggests every other historian omitted or added to the record.

But even an untutored layman can criticize Dr. Velikovsky's methods. He takes both original sources and interpretations thereof and re-interprets them himself. There is no space here to analyze them but some of his arguments seem, prima facie, sound enough; most of them, however, appear utterly fantastic.

His method leaves the field wide open. Armed with the scholarship and the almost fanatical faith and energy that Dr. Velikovsky possesses one could "prove" that Napoleon beat Wellington at Waterloo or that Hamlet's hawk was handsaw after all.

Unless you are an Egyptologist or a student of biblical history in search of diversion I wouldn't bother with "Ages in Chaos" if I were you.

Conservation Authority Stresses Vital Facts on Canada's Resources

"Conservation in Canada," by Dr. O. M. McConkey, J. M. Dent & Sons (Canda) Limited, 210 pages, $3.50.

Reviewed by DOROTHY WALTON

The natural resources in Canada of water, soil, minerals, forests and wild life are her bank account. How she spends these vast resources will decide her future world financial status.

The prairie provinces can become a Sahara Desert of Africa. The mighty Fraser can become a Yellow River of China, washing away life-giving soil, leaving desolation and famine.

DANGER SIGNALS

Dr. O. M. McConkey, in his eye-opening new book, "Conservation in Canada," places the facts on the table. He does not under-estimate. He does not exaggerate. He compares Canada to older countries who have learned the hard lesson of conservation in time, and countries who have not heeded danger signals but have gone bankrupt as far as natural resources are concerned.

"Man must maintain the balance of nature in the cultivation of his fields and forests or perish." That is the message. It is illustrated over and over again.

The plows of the pioneers broke the rich Canadian soil—forests were cleared to give more and more grain productive soil. Within five to ten years, the tragedy commenced. High velocity winds started to erode the loose cultivated soil. What prairie man cannot recall a dust storm? Soil is life. All life depends on what good soil can produce. When all is taken by cash cropping and little replaced, Nature revolts. Crop rotation, contour farming, strip cropping, and the addition of fertilizer and organic building materials, are a few vital aids to soil preservation.

PICTURES AND DIAGRAMS

"Conservation in Canada" is enhanced by 70 pictures and numerous diagrams depicting and illustrating the contents.

The author, Dr. McConkey, is an international authority on conservation. He has had first-hand experience with climatic conditions and vegetation problems in all parts of Canada, as well as in Indo-China, India, Iraq, China, Greece, Africa, and Europe. He has served in both World Wars. He is now Professor of Field Husbandry at the Ontario Agricultural College.

Every Canadian would be well advised to read "Conservation in Canada." Action today on the advice therein will mean continued prosperity tomorrow. Whereas, needless exploitation and waste will bring famine, deaths and desolation. This is the warning.

TRAVEL BOOK ON BRITAIN PROVES FASCINATING

"Your Trip to Britain," by Richard Joseph, Doubleday Publishers, Toronto.

Ever since Arthur Young wrote his celebrated "Journals of France," the printing presses of the world have been turning out travel books. Most of them, in our opinion, are dull, and many appear to owe a lot of wholesale plagiarism. It was, therefore, quite a pleasant surprise to come across Richard Joseph's recently published (Doubleday) "Your Trip to Britain," which is much more than a compilation of prices, rates and the usual gripes about central heating. Anecdotes, history, valuable first-hand information and some shrewd analysis are all combined to produce a fascinating book about a wonderful country.

"More nonsense," writes Joseph, "has been written about the difference between the American and English languages than almost any other phase of Anglo-American relations."

We personally are bored to death with warnings to call elevators lifts, etc. and have even heard Englishmen, in England, describe an elevator as an elevator. "The ultimate in this sort of absurdity," continues the author, "was achieved with the publication of an "Anglo-American Interpreter in Native Parlance," which included the English word "steak." And what was the American equivalent given for this quaint and obscure old English word? 'Porterhouse!'"—Peter Eliot.

* * *

The New American Library, publishers of inexpensive reprints (Mentor and Signet books, 25c, 35c, 50c) have engaged in a new venture—the periodical publication of current writing and literary criticism in the popular Mentor format. Thus they expect to reach the vast reprint audience with the work of serious contemporary writers obtainable heretofore only in the limited circulation literary magazines. The first edition of "New World Writing" (Mentor, 50c) contains samplings of novels, essays, poetry, letters, etc. Authors include Christopher Isherwood, Tennessee Williams, Thomas Merton, Gore Vidal, Giuseppe Berto, Charles J. Rolo, Shelby Foote, Wright Morris and others. One more issue is planned for this year.

COMMON SENSE
GUIDE FOR PARENTS
Better Homes and Gardens
BABY BOOK
THE MARIONETTE
1019 Douglas St. E 1012

EATON'S
To Obtain
ANY BOOK
Mentioned On This Page
Phone Empire 4141 Or Call at
EATON'S—Book Department, Main Floor

LOVELY MOVEMENTS

Hand Exercise Develops Poise

The next time you become involved in a conversation, watch your hands. Do they flutter and wave as if in accompaniment to the sound of your voice, or do they rest quietly in your lap?

One of the best ways to keep your hands under control is through relaxation. Actively think about movements. Develop your voice to a point where you won't have to rely on your hands to punctuate and emphasize what you are saying.

It's a good idea to include hand exercises in your daily beauty routine. There are several good ones that will more than serve the purpose.

Stand in front of your mirror and shake your hands vigorously. Then rub them together. This is no time for the gentle touch. Really rub. Next, massage each finger, using a slight pulling action as you work down toward the tip. Repeat this exercise at least 20 times.

Another effective and simple exercise which you can do while you are sitting down is to pretend you are drawing with your fingers. As you describe each line, use every muscle. Feel the pull in your fingers and arms? No matter what hand exercise you do, always finish by shaking your hands from the wrists. This is important as it increases blood circulation.

Your hands should indicate calm, poise and dignity. These qualities are essential to your over-all picture of beauty.

SPRING TRAINING

Care Governs Hair Beauty

Spring is a transition period for your hair. Heated rooms, heavy hats and freezing temperatures have all taken their toll. Before you can be certain your hair will look lovely under the revealing rays of the sun, you must give it some special treatment.

You'll be getting your hair off to a pretty, healthy start first if you have it cut. This will eliminate all those dry and frizzy ends.

If you need a permanent, either give yourself one or pay a visit to your favorite salon. This is no time for limp, straight hair. Pretty soon you will be swimming and spending many hours in the sun. You certainly won't want to worry about whether or not your hair will hold its curl.

Since the sun has a tendency to dry out the natural oils when you are out all day, wear a protective covering on your head. So many women are inclined to discard hats as soon as summer comes. This is unwise. You must guard your precious hair.

Always a "must" is brushing. One hundred strokes a day are the absolute minimum. Once a month give your hair and scalp a special oil treatment. This will also help to prevent your hair from drying. Massage your scalp, too. And don't forget to apply a hair dressing before you go in swimming.

Without care on your part, the sun can be just as damaging to your hair as it is to your skin. The precautions you take will insure its health and beauty.

Laying long strips of aluminum foil between the rows of plants in your vegetable garden will eliminate growth of weeds, reflect extra sunlight on your plants and hold the moisture in the ground.

Actress Stresses Beauty Ritual For Fair, Fragile Skin Types

Blonde actress Virginia Gilmore likes to try interesting make-up variations on her fragile complexion. She is especially conscious of the importance of summer skin protection as it applies to her particular needs. Color is also one of her favorite beauty aids.

By ALICIA HART

Fair-skinned women should depend on make-up for dramatic effects, in the opinion of blonde actress Virginia Gilmore (currently starring in "Walk East on Beacon").

Taking her own advice seriously, Miss Gilmore lends an exotic touch to her brown eyes with green eye shadow. She darkens her brows with brown pencil and adds to the length and thickness of her lashes with brown mascara.

Because the actress has extremely fragile skin, she keeps her make-up light in weight and in tone.

"I'm perfectly satisfied to let my lips and eyes convey all the necessary color impressions. The rest of my face I consider the frame," she declares.

Naturally, Miss Gilmore has to be especially careful during the summer time. Any lengthy exposure to the sun would turn her skin lobster-red and sore.

In addition to limiting her outdoor hours she also keeps her skin well lubricated with oils and creams. She always applies a protective make-up base under her powder, and before she goes to bed she uses a rich night cream.

Any time spent at the beach calls for suntan oil, beach hat and umbrella. Miss Gilmore has a healthy respect for the power of the sun, and she never overestimates the possibilities of her skin.

"Because you have a delicate skin texture does not mean you must look pale and wan all summer, however," she explains. "Accustom your skin to the sun gradually. Increase your make-up color tone, and above all else, keep your skin smooth and supple with contstant care.

English Imported Toothpaste Acts Just Like a Cosmetic

Great Britain has taken a big step forward in cementing friendly relations between our countries by sharing with us an unusual new cosmetic toothpaste.

Dark red in color, this dental cream acts as a cosmetic in two distinct ways. For one thing, it will polish your teeth and remove any stains in much the same way that jewelers' rouge polishes and brightens gold.

Secondly, the cream "rose tints" your gums to give them a healthy appearance and provide a setting for gleaming teeth. Rosy gums enhance the whiteness of your teeth just as nail polish makes your hands look whiter.

In addition to having cosmetic properties, this toothpaste from England is a true dentifrice—an ammoniated dental cream made of pure ingredients, finely ground and milled. It contains no abrasives.

Packaged in a small lightweight tube, this concentrated preparation will give you perfect performance only if you use it according to directions.

A dry brush is the first essential. Spread only a small amount of the cream over the bristles and close your mouth around the brush while you cleanse your teeth and massage your gums. Use a glass of water for rinsing. Do not try to remove any excess paste with your brush.

A new cosmetic toothpaste, imported from England, will add gleaming beauty to your teeth and health to your gums.

The cream comes in four delicious flavors — rose-peppermint, spearmint, creme de menthe and peppermint—to suit everyone's taste. And the children haven't been forgotten, either. They have their own imported English toothpaste, a gentle, thorough dental cream made in three flavors expressly for them—strawberry, banana and peppermint-cream.

SUN STANCE

Summer Styles Reveal Posture

Since school days will soon be a thing of the past—for a few months anyway—you should be giving some serious thought to your posture.

How will you look in a bathing suit? Are your shoulders rounded or on a slant? Will your sunback dresses reveal a bent and weary pose? Better take inventory now, or you may find yourself a leading contender for the title of "1952 Wallflower of the Beach."

Many posture mistakes are really nothing more than carrying your books or handbag on the same side of your body month after month. The weight of these objects can't help but pull you down. You should get into the habit of switching them from one side to the other. This applies to your telephone arm, too.

When you sit at home or at school, it's possible that you curl up like a kitten, giving little thought to the fact that your body was never made for such contortions. It's best to concentrate on sitting up straight when you practice posture perfection. It is absolutely essential for a lovely figure.

Of course, you won't want to overlook exercise, either. The old favorite of walking around the room with a book on your head is still good. Just be sure you don't get your figure completely out of line in your effort to keep the book from sliding.

Another good test of your posture is standing with your back flush up against the wall. In this position, see if you can touch the wall with the small of your back. Repeat this at least 30 times.

Household Hints

When your furniture gives a foggy appearance, wipe with cloth dampened with solution of one tablespoon of vinegar to a quart of water.

* * *

For convenience and economy, make sure that any drapery material you buy is sudsfast, sunfast, shrink resistant, and heavy enough to hang gracefully.

* * *

In making a bedspread, remember the top of the coverlet will have to be pieced to gain the width and overlap unless your fabric is very wide. Covered welting can be used where seams occur on top and at the edge of the drop. Quilted chintz is especially good for these spreads and matching or contrasting colored welting is available in your local drapery trimming department.

* * *

If you are reconditioning your wicker furniture, first scrub with thick warm soapsuds, working into the crevices with a stiff brush. Rinse with a fine spray of water and set in the sun to dry.

* * *

To remove paint stains from white cottons or linens, scrape off as much fresh paint as possible. Soften with vaseline. Then, soak in pure turpentine, rub occasionally. Wash in warm suds. Rinse.

* * *

To assure real cleanliness, always suds off shelves and drawers before relining them with fresh washable plastic.

* * *

To protect your vacuum cleaner bag from moths, remove dust, brush the bag well, then spray with moth-proofing liquid.

Chicken Every Day Is Producers' Aim

High Price of Meat Helps Campaign to Put Beef in the Luxury Class and Make Poultry Daily Diet

By C. J. FAULKNOR

Started in 1945 as a hand operation for processing chickens, the Vancouver Island Poultry Co-op Association's plant at Duncan is today the most up-to-date mechanically operated dressing station in Western Canada; the only one in B.C. equipped to handle turkeys.

Recently installed hydraulically adjustable automatic machines enable it to handle any bird from one to 50 pounds, and capacity has been increased from 800 chickens

Flaillers of roughing machine defeather turkey.

or 300 turkeys to 2,500 chickens or 1,000 turkeys per day. The new plant is the pride of the 527 poultry farmers who ship to it, and its products aptly trade-marked "Island Pride."

EFFECTIVE CO-OPERATION

Behind the revitalized Duncan plant is a story of effective co-operation between two Island poultry associations to meet growing marketing problems aggravated by their expanding production. In 1950 the Poultry Co-operative Association entered an agreement with the Turkey Improvement Association to purchase modern equipment that would enable the Duncan plant to process birds for the whole Island. Administration of their joint affairs is handled by a six-man board, three members being elected from each group; board president is H. D. Arnold of Duncan, and management of the plant has been placed in the able hands of Ed Gilmore.

HIGHER TURKEY PRODUCTION

Advent of the V.I. Turkey Improvement Association into the picture is the result of a significant trend in the local poultry industry that has seen dwindling chicken flocks replaced by a spectacular rise in turkey production. This is graphically illustrated by the fact that, while no turkeys were contained in the 199,000 pounds of poultry processed at Duncan in 1945, the 1951 total of 599,000 pounds included over 479,000 pounds of turkey meat.

To market this production Island poultry men, like their contemporaries in other parts of Canada, are looking beyond the traditional "Christmas turkey" market to wider fields.

Finished birds on mobile chilling rack.

Today their propaganda guns are aimed at ye stodgy beef consumer to win him to a more exotic diet and thus lure his dollar away from that fancy roast. Unwittingly, beef producers are aiding in this.

BEEF PRICES HELP

"Beef is being priced up into that 'special occasion' class poultry products have occupied for so long," Ed Gilmore pointed out. "This is our big chance to get the consumer to accept chicken and turkey as everyday meats."

Prime ammunition in the poultry industry's drive is attractively cartoned pre-carved, ready-to-cook poultry packs that remove all drudgery from the preparation of a turkey or chicken dinner. Individual chicken steaks and minced turkey sausages will soon beckon you to that poultry counter.

At Duncan "Island Pride" has kept right in pace with these developments. "We're now able to process, eviscerate, and freeze all lines of poultry products," Ed Gilmore said.

STREAMLINED PLANT

Crates of poultry enter the plant via a roller conveyor. Birds are removed, one by one, and hung by the feet on hooks that travel along an overhead electric conveyor. After they are killed the conveyor carries them, free of barking and bruising, throughout the whole operation. In the case of turkeys, an electric knife is thrust into the jugular vein, killing and bleeding in one quick operation.

Moving along at a regulated pace, the line carries the birds to an automatic, gas-operated, hydro-spray scalding chamber, through a wing stripper that removes long wing-tip quills, and into an eight-foot-long, adjustomatic roughing machine where 700 whirling, 18-inch rubber flaillers denude their bodies of feathers. Final mechanical plucker is a sideline finishing unit where an operator shaves off neck and wing feathers by pressing each bird against revolving cylinders studded with short rubber fingers.

THE WOMAN'S TOUCH

Tiny pin feathers are removed by women "pinners" before the birds enter a cold water shower spray that removes all loose feathers and dirt. After singeing, fowl are placed on mobile chilling racks and wheeled into the freezer to be cooled to a 38-degree internal temperature before being graded and prepared for market.

Eviscerating is done manually, using stainless steel equipment. Frying birds are cut up into handy

Frozen packs of cut-up ready-to-cook frying chicken.

sized packs, while roasters are sold intact. Latter are placed in synthetic resin bags and then dipped in 200-degree water; this shrinks the bag to one-third normal size, revealing the attractive bird outline.

GOVERNMENT TESTED

Top quality is assured by government tested graders, and regulated sanitary measures include a mobile, gas-fired steam jenny that sterilizes both plant and equipment after each operation. To guard against the spread of poultry diseases all bird crates are steam-cleaned before being returned to the various farms. "Farmers feel our precautions, and those of the feed companies, have gone a long way towards keeping Newcastle disease off the Island," Ed Gilmore said.

By integrating their industry to bring production costs to a minimum, Island poultry men hope to whittle down the edge enjoyed by prairie producers because of the latter's access to large quantities of cheap feed grain. Indication that their efforts are succeeding is that carloads of "Island Pride" poultry products have been shipped all over the North American continent; one 30,000-pound carload of turkey meat was marketed in England.

Spray New Plants 2 or 3 Times This Month to Keep Down Bugs

By CECIL SOLLY

One of the worst pests, which infest many garden crops, mostly vegetable in this area is the flea beetle.

Cecil Solly

Commencing in spring and continuing all through the early summer, the plants appear to be "blighted," and on careful examination, it is noticed that there are many rather small round holes in the leaves.

If one approaches the plants carefully, it is noticed that there are one or more tiny beetle-like insects about the size of large pin's head resting on the leaves. Should the beetles notice you coming, they immediately jump off the leaves on to the soil and are quickly hidden.

FEEDS ON YOUNG LEAVES

On beans, corn and other plants which are grown from seed planted directly in the garden (and on potatoes, too) the beetle starts to feed on the new young leaves while plants are continuing their growth.

FLEA BEETLE

On potatoes, the pest makes its appearance about three weeks after the first shoots are out of the ground. If it is not immediately controlled, the infestation usually causes the whole vine to turn brown and to die off, as if the plants have been poisoned or blighted. Later, it will appear on the potato tuber itself in the form of rough brown scabby patches and is often wrongly called "scab." On examination, it will be found that the beetle laid many eggs, which, after hatching into little tiny worms, enter the skin of the tuber and feed there, causing the scabby appearance and making the potato practically useless for cooking.

The best way to cope with this pest is to prevent and destroy it while it is in the "flea" beetle stage. As soon as the first ones are noticed, all the plants should be dusted, or sprayed with a suitable insecticide. Many gardeners and truck farmers are now exclusively using Lindane for this 100 per cent control.

REPEAT SPRAYING

In using the insecticide control, there is a probability that a few of the insects will not be killed, as they will move temporarily to some other nearby plants, to return to the original host as soon as it recovers sufficiently to put out a new leaf growth. When you use the spray or dust control, a large quantity of the beetles are killed, but as soon as the new growth attracts new beetles, the infestation is back. Therefore it is important that control methods be used at least two or three times in May and June to protect the new growth as it is formed or re-infested.

Potatoes and turnips are the only root vegetables which are badly infested; the worm shows up in turnip roots in much the same manner as on potato tubers.

The other vegetables and flower plants affected are all above-ground crops so the root infestation of the worm is seldom, if ever, noticed. However, the worm does attack their root parts and, of course, in doing so, it causes a retarding or stunting of the plant's growth.

The pest is quite hardy here and winters over in the beetle form in the soil. It generally makes its first appearance a few days after young plants of tomatoes, cabbage or flowers are set out.

Sought to Place 'Little America' at Sproat Lake

Alberni Merchants Recall When Rich Young American Wanted to Alienate Tiny Island

Old-time residents of Alberni may be interested to learn of the subsequent career of a brash young man in his early twenties who bought an island in Sproat Lake soon after First World War and, according to rumor in the district, hoisted a U.S. flag and tried to list it as U.S. territory.

Cornelius Vanderbilt Jr. and his young bride, dashing around the then narrow up-Island roads at high

CORNELIUS VANDERBILT, JR.

speed in their big Packard cut quite a figure up there for a couple of years.

Born a sickly lad, he had spent a childhood in luxury, a lot of it aboard his father's yacht, had visited most of the capitals of the world and seen most of the rulers of the day. He had recently returned from the war, in which he was gassed, when he first visited Victoria and then bought one of the islands in the beautiful up-Island lake.

Cornelius and his bride didn't make a lot of friends.

His neighbors chuckled over the U.S. flag and territory incident but rather resented the spirit which prompted an American to think Canada could be bought up in little pieces and "denationalized."

The high speed driving in the big car over the then narrow roads to Sproat Lake smacked of an arrogant disregard for the convenience of others that did not make the young couple popular, but it was about the Vanderbilts' shopping you hear most.

They would squeeze every orange before they bought it; then complain about the prices.

They would ask for U. S. cigarettes and other imported articles and complain some more.

They turned a deaf ear to explanations about duty and freight and scorned to take Canada products.

However, Alberni and Sproat Lake could nurse a wrong impression of Vanderbilt by recalling him only in his callow youth days.

He later fulfilled his ambition to become a "doer" in the world rather than a wealthy spectator of the passing parade.

As training for eventual ownership he worked as a reporter on the New York Herald and the New York Times.

Then he established tabloid newspapers in Los Angeles, San Francisco and Miami.

For three years they made money but then over-expansion led to failure and he paid three million of his own dollars to stockholders.

Afterwards he bought a ranch in Nevada where he began writing novels. He has since done a lot of traveling and now writes novels, does a newspaper column and lectures. The wife he had in his Sproat Lake days has been replaced by four others at intervals.

Up-Island people who knew him years ago may be interested to know that though his wealth may have made the road easier he reached his ambition to be a "doer" rather than coast along on his inheritance. In other words the brash youth they recall improved with age.—T.M.

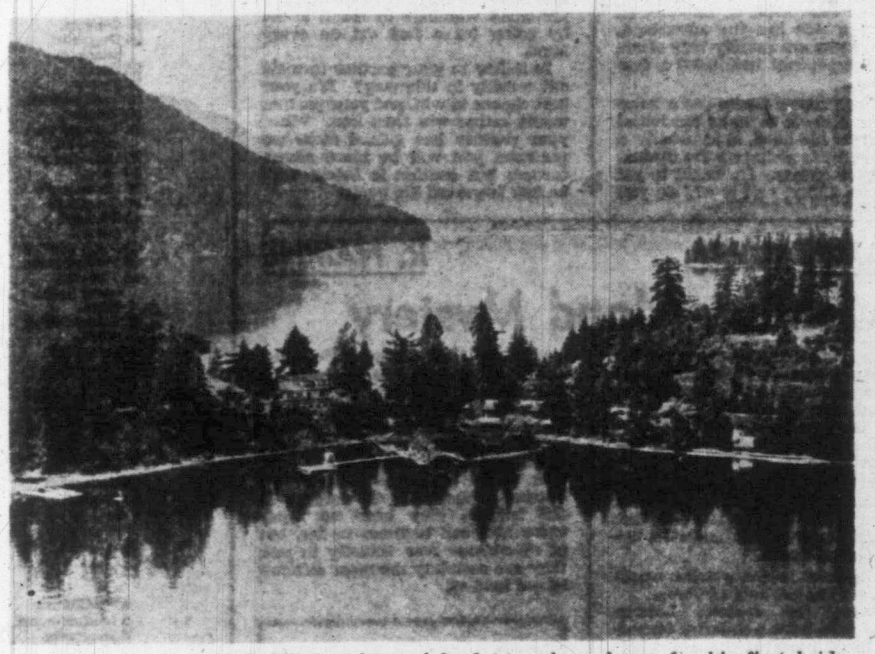

Sproat Lake, where Vaderbilt bought an island to make a home for his first bride.

CONVICTS' VIEW

Penologists' Predictions Piffle, Says Prison Writer

Psychological Prognosis Based on Group Patterns Called 'Useless and Unfair'

BY TOM MERRIMAN

Could it be possible that penologists are all wrong in their psychological prognosis of prisoners, based on questioning and information obtained from investigating agents.

In the opinion of convicts as expressed in the Atlantian published in Atlanta Prison the psychologists' reports on individual criminal behavior problems are "if not all wet, very damp."

The Atlantian is one of a number of prison papers published in the United States to give convicts an opportunity for self-expression and to provide them with a medium for discussion of public problems.

FRANK, BITTER

The subject of penologists' reports is discussed frankly and with some bitterness by one capable convict-writer who claims also to be expressing the views of most of them in the penitentiary.

Methods used by the penologists in obtaining information on which to base their findings are scathingly criticized.

"Little gems of information written about us in this way" is the way that writer satirically refers to the reports. He writes of "information elicited from us by listlessly bored interrogators" and "hearsay evidence which a Mississippi justice of the peace would properly relegate to the cuspidor." The writer charges that information is obtained from well-meaning friends and families or ill-meaning friends and families as well as information which is not information at all but supposition, conjectures, prejudice, intolerance and suspicion.

'LACK SCIENTIFIC STUDY'

"Most of us prisoners know," says the writer, "that for the most part this 'fact material' is piffle.

"We are all individuals," the convict-writer proceeds, "and psychological prognoses are based on patterns of what groups have done with similar charactertistics.

"After all, who can predict what we 'criminals' will do, even though they should accomplish the impossible of looking into our minds. Yet penologists do not hesitate to take 'this and that' and from it say we are going to do 'so and so' mostly to the detriment of society, too."

The writer goes on to charge the penologists' reports lack scientific study and evaluation and repeats the assertion they are based for the most part on piffle.

'TO HAUNT US FOREVER'

"Every day," he says, "we see criminals behave very differently from penological forecasts." Because of the way the information is gathered and the conclusions reached "they should be destroyed, rather than allowed to live in files and haunt us forever," he says.

When "criminal behavior" is not in line with psychological prognoses the penologists' predictions should be destroyed, he argues.

He concludes with a striking statement:

"Do we mean also that men who conduct themselves as gentlemen, such as in our prison recreational activities, can leave prison at release and become 'gentlemen' in society no matter what penologists say? Of course! Over three-fourths of them do."

★ ★ Cochrane's Barbs ★ ★

A doctor says it's healthier to kiss a girl on her photograph. Some folks go around just spoiling our fun.

★ ★ ★

If you want to give three cheers, use smiles, encouragement and optimism.

★ ★ ★

You are never too old to learn that you are never too old to learn.

Being able to understudy anyone is nothing for a college student to brag about.

★ ★ ★

The height of dumbness is having to have a reason for being happy.

★ ★ ★

You can't blame some bosses for being cranks — they have to get things started.

SAMBA — Jacoby

Run When It Will Benefit You

"Would you please write me on when to 'run for the barn' in the play at Samba?" requests an Evanston correspondent.

"I contend," the letter continues, "that when your partner has to strip his hand to go down, when the opponents have three or four long sequences on the table and your side can't get started, or when your opponents get control of the discard pile—you should make a dash for out.

"Under what other circumstances should you run?"

In general, you should run for the barn whenever you think that prolonging the hand will permit the opponents to benefit more than your side does. If you have the advantage, keep the hand alive; if the enemy have the advantage, try to meld out quickly.

It may take a bit of thinking to see which side has the advantage, but the signs are usually very clear. My correspondent has listed a few of them.

If your partner has to use a large number of cards to make the initial meld from his hand, it is usually a sign that he is giving up the discard pile to the enemy. He wants to get out from under; and it will do you no good to tug one way when he is obviously tugging the other way.

This is not invariably true, however. If your partner puts down one or two sequences as part of his initial meld, he may be suggesting that there are good chances of turning them into completed sambas.

In such a situation you can judge by noticing how many cards your partner has left in his hand; and you can estimate the probability that he has cards that will be useful in those sambas by remembering his previous discards.

Another important time to run is when the opponents are more skillful players than you and your partner. For example, suppose you happen to draw the worst player in the game as your partner.

It's foolish to go out for big winnings with a partner who may make a fatal blunder at any moment. Try for small winnings or small losses by going for a fast out on every hand.

Is it fair to your partner to meld out quickly in this way? It's your best chance to win, and your partner would rather win than lose. When your partner has gained more experience, you will be more adventurous; but caution is better until he has improved his game.

STAMPS — R. NAIRNE

Maldive Island Mystery

If you take a look through the lists of the world's foremost stamp dealers you will find that all the current sets of all the countries under the sun are offered for sale, with the exception of one only—the Maldive Islands.

It is not that these islands do not use stamps, for they have had them without a break since 1906—in fact their latest issue just made its appearance last year.

But nobody in the outside world seems able to get hold of them.

Gibbons, the famous London dealers, who have wonderful connections in all parts of the world, list them in their latest catalogue, but apparently cannot supply them, for no prices are given. Collectors who have written direct to the main post office at Male (the "e" has an accent) have informed the writer that their money has been returned to them.

VERY ODD

Seeing that most colonies go out of their way to cater to collectors, and consequently issue many stamps which are really superfluous as far as their postal needs are concerned, this coyness on the part of the Maldive Islands seems very odd indeed.

Few people other than stamp collectors have ever heard of the Maldives, which are a group of 17 clusters of atolls lying across the equator about 400 miles south west of Ceylon, of which country they were once a dependency.

Their total area is only 115 square miles and they have about 100,000 inhabitants. Some of the islands are very fertile as may be judged by the density of the population. In 1948 they became an independent sultanate under the protection of Great Britain.

Their first stamps were made by overprinting the 2c, 3c, 4c, 5c, 15c and 25c value of the Ceylon King Edward VII set of 1906, and they are seldom seen today, the top value alone being priced at $10.

ELUSIVE

Three years later they had special stamps of their own printed, design showing a minaret near Male. The total face value of this set was only 20c, or about 7c in our money! In 1933 a new set of nine values of similar design, running this time to the one rupee, was printed by Harrison & Sons of London. Then last year the current series, showing a view with palm trees, appeared, and it is this lot that seems to be so elusive. Of course, as they are still current on the islands, they have no fancy value attached to them so far, but of all stamps now actually in use, they are certainly the most difficult to get hold of.

Questions and Answers

Q—What is the legend regarding the formation of the Philippine Islands

A—An old legend, Filipino children are told that their land was formed when a giant threw a huge mass of rock into the sea. The rock was supposed to have broken into many pieces, each of which formed an island.

* * *

Q—Has Plymouth Rock ever been moved from its original position?

A—In 1774, workmen accidentally split the rock while trying to remove it. This part of the boulder was placed in the town square but in 1880 was put back into its original position.

* * *

Q—What candle has become a standard unit of measure for artificial light?

A—One "candle-power" refers to the amount of light produced from the burning of a pure spermaceti candle weighing one-sixth of a pound and burning at the rate of 120 grains per hour.

* * *

Q—What is the meaning of the Arabic name Allah?

A—The Supreme Being in the Mohammedan religion.

* * *

Q—Who is called the father of English prose?

A—Alfred the Great.

Victoria Times Weekly Crossword

PUZZLES

CROSSWORD by Elsa Gorham Baker

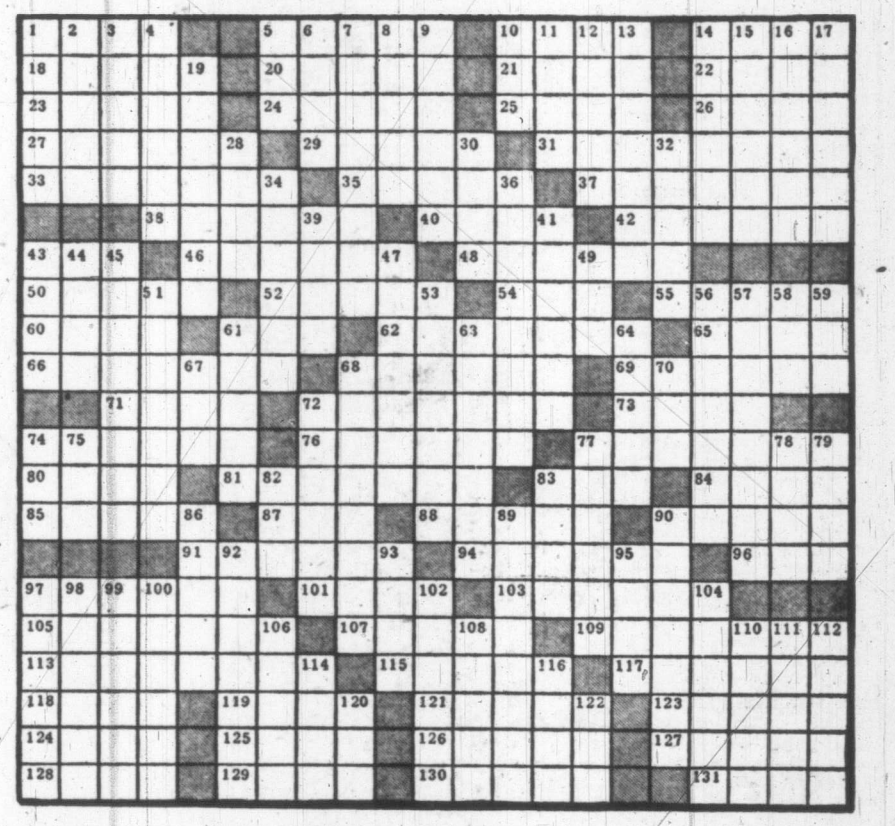

ACROSS

1 Matches.
5 Exploit.
10 Greek war god.
14 Simpletons.
18 Employs for wages.
20 With might.
21 Flat circular plate.
22 Stumble
23 Worship.
24 Dogmatic principles.
25 Deeds.
26 Frenzy.
27 Look back on.
29 Treatise.
31 That can be contained.
33 Had visions.
35 Bury.
37 Endangered.
38 Compares.
40 Diocesan centers.
42 Large number.
43 Tropical snake.
46 Vineyard owner in the Bible.
48 Glossy cotton fabric.
50 Imitating.
52 Evergreen shrub.
54 Zodiac sign.
55 Favorite Australian marsupial.
60 Feminine name.
61 Measure of weight.
62 Beseeching.
65 Frosted.
66 Voter.
68 Frog.
69 Depended.
71 Expensive.
72 Those who diminish.
73 Great Lake.
74 Victory trophies.
76 English counties.
77 Guided.
80 Become insipid.
81 Bobolink.
83 By way of.
84 Preserve.
85 Staggering.
87 Sin.
88 Acid fruit.
90 Classical.
91 Make known.
94 Decayed.
96 Wapiti.
97 Explain.
101 Sister of Rachel.
103 Regarded with care.
105 Dodgers.
107 Play.
109 Liberate.
113 Egg-white pie icing.
115 Mine cars.
117 Sodium nitrates.
118 Fresh-water mussel.
119 Aims.
121 French novelist.
123 Catches.
124 Lease.
125 Wrinkle in natural history.
126 Incident.
127 Theater passageway.
128 Epochs.
129 Barracuda.
130 Donkey.
131 Promontory

DOWN

1 Kind of beet.
2 Helper.
3 Verify.
4 In successive parts.
5 Wander idly.
6 Send forth.
7 Vestry.
8 Gigantic.
9 Decrees.
10 Feminine name.
11 Wealthy.
12 Plug up.
13 Kind of triangle.
14 Filter.
15 Fit for tillage.
16 Little porker.
17 Swift.
19 Ostensible.
28 New Zealand railbird.
30 Exact points.
32 Imbibe.
34 One who owes.
36 Orange-red minerals.
39 Midday.
41 Beer mugs.
43 Groundwork.
44 Gem.
45 Breed of terrier.
47 Clownish.
49 Age.
51 Aircraft passenger enclosure.
53 Indifferent.
56 Most greasy.
57 Convert into steel.
58 Shelter.
59 Affix.
61 Human trunk.
63 More verdant.
64 Miss Garbo.
67 Spigot.
68 Loathed.
70 Before.
72 Starry.
74 Mineral spring.
75 Vehicle.
77 Dross of iron.
78 Bad.
79 Adorn.
82 Corded fabric.
83 Cast ballot.
86 Cloth from flax.
89 Moslem prophet.
90 Feminine name.
92 Consolidations.
93 Sour.
95 Paradise.
97 Decorous.
98 Vehicle equalizer.
99 Potato starch.
100 Fools.
102 Indurate.
104 Delay.
106 Sunrise.
108 Delicate purple.
110 Ascend.
111 Makes deals.
112 Curved hooks.
114 Rim.
116 Disintegrated rock.
120 Perched.
122 Pigpen.

***19 x 19, by Ronald Schoenleber**

ACROSS

1 Musical drama
6 Secretaries.
12 Weighted equivalently
18 Emerge.
19 The nahoor.
20 Occupation.
21 Seasons again
23 Stockings.
24 Scatter.
26 Tapioca-like food.
27 Ground plot.
28 Suffers.
29 Difficult problem.
30 Mexican rubber tree.
31 Mormon state.
32 Clock sound.
34 Stale.
35 Pierce.
37 East Indian cereal grass.
38 An order.
40 Celebrates.
41 Building addition.
44 Move merrily.
46 Son of Venus.
47 The cobia.
49 Paragraphs.
51 Potters' clay.
52 Reverberate.
54 Taunt.
56 Pinochle term.
57 Proffer.
59 Italian river.
60 Rice paste.
61 Passageway.
62 County in New Jersey.
64 Mountain in Crete.
65 Pulpy fruits.
67 Exiled.
69 Makes a glossy surface.
70 Roundabout ways.
71 The pineapple.
72 Clayey deposit

DOWN

1 Theologian
2 Card spots.
3 Short coat.
4 Scotch island
5 Assist.
6 Masculine name.
7 Approaches stealthily.
8 Positive truths.
9 Revived in memory.
10 Expunges.
11 Moro high priest.
12 Automobile.
13 Disclose, in poetry.
14 Prosperous states.
15 Golf mound.
16 Always.
17 Rainless.
22 Locate.
23 Saluting.
25 Oblivion.
26 Fry quickly.
31 Gosded.
33 Alaskan peninsula.
34 Ceylonese
36 Dwarfs.
37 Fleet.
39 Elaborate solo in an opera.
40 Expert soldier.
41 Follow.
42 Stupid person.
43 Awkward fellows.
45 Retired from service with honor.
46 Famous violin.
47 Vends.
48 Mix and work into a mass.
50 Transmitters.
51 Dishearten: archaic.
52 Flowers.
53 Took out.
55 Highways.
57 Stringed instrument.
58 Revolt.
61 Solar disk
63 Movement: music.
66 Chalice.
68 Fish eggs.

... Diagramless Puzzles ...

***23 x 23, by George W. Frank**

ACROSS

1 Throw the fists.
5 Ridge.
6 Farm organization
7 Trade white elephant.
11 Published.
12 Game on ponies.
13 Nut tree.
14 "Paddle your own —."
15 Fills stamp pad.
16 Author of "Divina Commedia."
17 Danger.
21 Porticos.
24 Protozoan.
25 Honey parrots.
27 Doctrine.
30 Hookwinked.
31 Gill fungus.
32 By birth.
33 Before.
34 Tomorrow.
35 Asiatic kingdom
37 Glide.
38 Sound following lighting.
41 Story.
42 Old Italian coin.
43 Hurry.
49 Stage.
50 Husbands.
51 Inspire.
52 Priced.
55 Horseshoe players' stake
56 Climbing fish.
57 Original writ.
58 Crystalline sulphates.
59 Ascended.
60 Musical exercise.
63 Spanish house.
66 Duck hunter's footwear.
67 Superconsciousness of yogas.
70 Singer.
71 Stover.
72 Abound.
73 Arrest.
74 Passive.
75 Character.

DOWN

1 Beef cuts.
2 Calico horse.
3 Wrath.
4 Abounding in bamboo grasses.
5 Make grasshopper sounds.
6 Broad smile.
7 Limited time.
8 Habit.
9 African lily.
10 Author of "The Gold Bug."
11 Kind of lawyer
14 Protein from milk.
16 Islamic tambourine.
17 Cushion.
18 Running bird.
19 Revoking.
20 Spanish peninsula.
21 Bridge score.
22 Judge's gown
23 Algerian seaport.
26 Flighty person.
27 Protects electric wires.
28 Fish net.
29 Honey-malt drink.
36 Assembled.
37 Pebble.
39 Abyssinian.
40 Inclined walk.
44 Historical records.
45 Oil producing rock.
46 Forbidden.
47 Ancient Persian country
48 Cape.
53 Adam's spouse.
54 Lion's home.
60 Flatfish.
61 Animal shed.
62 Particle to be split.
63 Pusher airplane.
64 Confess.
65 Burma tribesman.
66 Vampire.
67 Containing salt.
68 Genus of oats.
69 Measuring instrument.

Solutions of Last Week's Puzzles

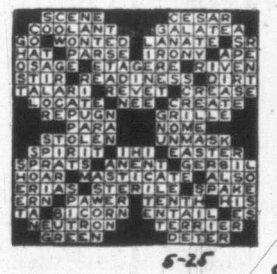

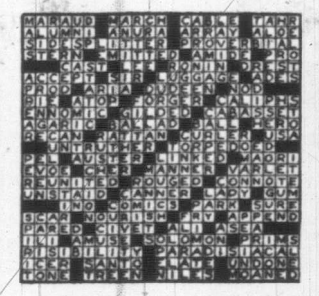

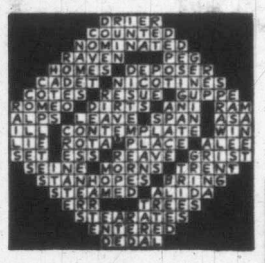

6-25

Copyright, 1952, New York Herald Tribune Inc.

Cryptogram

By N. R.

TIME NO NAP IRK

HO GJAKUPIM THRYS-

HKM SYIU GANGE.

Last Sunday's Cryptogram

"If up is up where is down?" Hick knows: "On ducks, of course."

WINSTON'S CROSSWORD PUZZLE DICTIONARY $2.75

Diggon's GOVERNMENT AT JOHNSON

QUIZZING THE GARDENER

Q—Several of our larger potted foliage plants which were set into the garden soil last summer are infested with earth worms. How does one eliminate the worms?

W.L.

A—A simple way is to make a solution of chlordane, one tablespoon to a quart of warm water and either saturate the soil or stand the pot in the solution until the fluid is drawn into the soil. Permanganate of potash, one-half level teaspoon to a quart of warm water is equally effective. Permanganate is likewise useful to get rid of moss on the soil.

* * *

Q—My creeping-bent lawn, two years old and thriving up till two months ago, is now almost full of clover.—R. T.

A—Clover encroaches on weak turf and is seldom found in a vigorous well-established lawn. There is no specific remedy for clover. The best way to fight it is to increase the acidity of the soil by mixing sulphur with fertilizer, equal parts, each spring, feeding three or four times a year to encourage thicker growth and not cutting too close. If you do not watch out, clover will crowd out the bent.

Q—What is the cornelian cherry?—H. D.

A—The cornelian cherry, cornus mas, belongs to the dogwood family. It makes one of the most satisfactory small trees for use as a lawn specimen and in the background planting. The yellow flowers, appearing in early spring with the forsythia, while small, are numerous, and by midsummer become red cherry-like berries, giving the plant its name. The delightful autumn color, common to all dogwoods, further recommends the cornelian cherry.

* * *

Q—My rose garden is along the western side of the garage. Would like to know if roses do better away from buildings. If I am to move them away from the side of the garage, when is the best time to transplant them?—A. T. W.

A—Roses, and all other flowering plants, will grow well near a building provided there is a foot or more space between the plant and the wall—and that there is sun at least six hours during the day. Roses should not be moved until late November—or better yet, wait until next spring before growth starts.

Reviewing the Records

By DELOS SMITH

Handel's Te Deum which, celebrated the peace of Utrecht has an inspired and inspiring quality you have to go to "Messiah" to match. A coolly skilled performance by true-voiced soloists, and orchestra of the Danish State Radio seems a prize record, especially with Handel's Coronation Anthem for George II on it too (Haydn Society; 12-inch L.P.)

"Messiah" has had a recorded performance by the Salzburg Mozarteum Orchestra, the Salzburg Dom Choir, and competent but not outstanding soloists which may be had for about our-fourth of the cost of either of the two previously existing recordings (Remington; three 12-inch L.Ps.)

Money-wise it's a remarkable bargain. Artistically it is sound without even appoaching the artistry of the other sets, particularly the Beecham one which, with its carefully selected soloists and its keen balancing of the varied choral and orchestral forces required, is an outstanding achievement. Then, too, it is sung in German and the recording is mediocre.

MORE HANDEL

The third issue of the Handel Society is of three of the concertos for harpsichord and orchestra (Nos. 13, 14, 19) and unveils a sensitively intuitive harpsichordist in Frank Pelleg, whose technical mastery is imposing. The orchestra is the polished one of the Zurich Radio and the admirable conductor is Walter Gohr (12-inch L.P.)

Mischa Elman's tonal splendors and dramatic acuteness provide engrossing performances of three of Handel's violin sonatas (Nos. 13, 14, 15). Wolfgang Rose's piano accomplishments are jewel-like in their hard, gleaming contrasts to the flowing warmth of violin tones (R.C.A. Victor; 12-inch L.P.)

For those affected by small-scale perfections and striking individualities, news of interest will be a project to get much of Gabriel Faure's music onto records. It begins with the E minor quartet and the second violin-piano sonata on one 12-inch L.P. and the first piano quartet and the second sonata for 'cello and piano on another.

The performances by Gaby Casadesus, Daniel Guilet, David Soyer and the Guilet String Quartet give an aura of unassailable rightness. Faure is a very special dish but everyone should try it for taste (Polymusic.)

Benny Goodman's newest excursion into the classical is with Mozart's quintet for clarinet and strings (K. 581), which he plays with the American Art Quartet with both a sense of musical requirements and of its underlying tender and fragile beauty (Columbia; 12-inch L.P.)

On the singles, Delores Gray takes the honors this week with a couple of lovely ballads, "To Be Loved by You" and "If Someone Had Told Me" (Decca). . . . Bing Crosby pairs "Rosaleen," a tribute to an Irish colleen, with a western-style "Don't Ever Be Afraid To Go Home" in his latest record for Decca. . . . Ted Straeter sings and plays "That's the Chance You Take" and "It Doesn't Matter Where I Go" (M-G-M). . . . Duke Ellington's new orchestral blast through "Bensonality" and "Blues at Sundown" (Columbia). . . .

Ottawa estimates that total federal government spending this year will be nine times that of 1939; the per capita comparison is $49 in 1939 and about $321 in 1952.

NEWS! For All Music Lovers

We now have in stock the complete catalogue of LONDON LP RECORDINGS

Get your copy of the catalogue on Monday.

Kent's 742 FORT E 7104

Practically Everyone in Victoria Buys Records from

Fletchers

4 FLOORS AT 1130 DOUGLAS

Local News
Women's Pages
Classified

Victoria Daily Times

Second
Section
Pages 13-24

VICTORIA, B.C., SATURDAY, MAY 31, 1952

BETWEEN TIMES

By MONTE ROBERTS

A butcher in Toronto reported to police that $1,400 he had hidden in his refrigerator was stolen.

No doubt he kept the money in the refrigerator because his safe was full of meat.

★ ★ ★

Just been listening to the radio, and I think its wonderful how Byron Johnson, leader of the Liberal Party, has brought all that new industry to B.C., like the aluminum project at Kitimat and . . .

Oops, one moment please, the radio is on again.

Just been listening to the radio, and I think it's wonderful How Herbert Anscomb, leader of the Progressive Conservative Party, has brought all that new industry to B.C., like the aluminum project at Kitimat.

I think what I will do this election is vote for the aluminum project at Kitimat.

★ ★ ★

All of the paid political announcements are pretty charming, and I only wish there were 36 hours in the broadcasting day so the radio could work in a few hundred more.

I am especially fond of the series which start out with: "This is Herbert Anscomb speaking, leader of the Progressive Conservative Party."

Be sure to vote for Mr. Herbert A. Speaking.

★ ★ ★

Today's definition: Imagination, that which sits up with a woman when her husband is out late.

★ ★ ★

I am sincerely sorry I ever brought up the subject of goats.

Also sheep.

A Victoria gentleman who wishes to be known only as "Ex-stumprancher," has now joined the discussion in rousing rhyme, as follows.

I read with dismay in your column today.
Of goats and of sheep that were "sheared."
It sounds very bad—a case, I'm afraid,
For the local constabulary here.
The Farmer was wrong, if he said what you wrote,
Though the reporter was not up to scratch.
He could be excused, not knowing his goat,
Not you, though, in making your crack.
A sheep is not sheared by a shearer you know,
Unless he has drunk of the best.
'T'is the WOOL that is sheared, the sheep it is SHORN,
Your "English," old man, has had rest.

★ ★ ★

Dave Stock, the reporter who started this discussion, suggests that my theme song should now be: "Ewe, you're driving me crazy."

★ ★ ★

Having recently survived another birthday, I am cheered by the office philosopher who says: "You aren't really old until your get-up-and-go has got-up-and-went."

Last night marked the end of 12 years of schooling for seniors of Mt. Douglas High School, with graduating ceremonies at the Chalet Matterhorn. Back row, left to right, are Principal E. Forster, Travers Custance, David Street, Douglas Bonar, Vernon Gordon, Robert Arwick, Trevor Johnston, John Gayton, Kong Lum and Philip Lambrick; front row, June Panter, Anne Coleman, Shirley Elliott, Margaret Revell, Eva Webb, May Wong, Daphne Blake, Lorraine Walker, Beverley Hearn and Joyce Johnson.

Firehall May Open After Crew Is Cut

By AILEEN CAMPBELL

A move is afoot at City Hall to reopen Yates Street firehall which closes at midnight tonight by order of the City Council.

Dismissal of the 10 firemen will stand, but it is understood consideration is being given to possibility of spreading the reduction over the city's four firehalls.

The matter will come before a fire warden's committee Monday, it is understood.

Firemen, in the meantime, are reported "bitter" as the closure order goes into effect. Those at the Yates Street hall today refused to be photographed for a news picture.

City Council at a special meeting Friday afternoon "received" a petition from the firemen's union with 10,000 signatures calling for a referendum on the hall closure.

Council referred it to the solicitor for report and a check of the voters' list.

At the same time aldermen voted 7-3 against hearing Basil Nixon, deputy provincial fire marshal.

Ald. Brent Murdoch today after an interview with Mr. Nixon said he would call on council to meet Mr. Nixon and "go over the entire fire protection service picture in Victoria before any further action is taken on the firehall issue."

"To date we have not yet sought or heeded the advice of any competent authority other than our own fire chief, and we did not heed his advice on the Yates Street issue," said Ald. Murdoch.

Civil Defense Need Seen

"Police and fire are essential services for they concern protection of life and property," he said. "The provincial government wants these stations dispersed in connection with civil defense and the city turns around and closes a hall down."

Mr. Nixon said he was under instruction from the fire marshal to point out the "grave risk in cutting fire protection agencies which are already inadequate."

Mayor Claude Harrison reviewed history of the current controversy which resulted when a conciliation board awarded a 17 per cent wage boost to firemen.

Ald. Waldo Skillings, chairman of the fire wardens' committee, recommended closure of the hall and dismissal of 10 men on grounds of economy. He was supported 7-4.

The firemen stated they would seek an injunction from the courts, but left the matter in abeyance pending taking of the petition for a referendum.

The mayor told council Friday he "lost a great deal of sympathy" for firemen when they rejected his suggestion that they forego a 17-per-cent wage award and accept an 11.24-per-cent boost granted inside and outside civic workers.

"There was no counter-offer," he said. "That is tantamount to slamming the door."

Ald. Skillings objected to a union advertisement stating the council's action saved $30,000. He said the move would save $63,424 over a full year. He added that a fourth-year fireman cost the city $4,270 annually of which $3,650 was basic salary.

Murdoch Offers Alternative

Ald. Murdoch, who opposed closure of the hall and advocated that the chief be asked to cut $35,000 from estimates in the way he thought best, reiterated an earlier statement that council apparently "wanted to fire 10 firemen."

He said he was not opposed to staff reduction or hall closure if a competent authority advised it. He suggested, since 10 men were to go, that the chief be allowed to make the reduction as he saw fit, leaving closure of the hall out of the picture.

Sixty to 80 men were taken off public works because of "lack of money," Ald. Percy Scurrah told council when he said reduction in the fire department was in line with economies effected in other departments.

Ald. Jim Neely moved council do nothing about the hall closure until the solicitor reports back on the referendum petition.

Ald. Skillings stated a move to rescind a former motion could only come from an alderman who voted in the affirmative originally. Ald. Neely voted against closure.

"The matter is closed as far as I am concerned," commented the mayor.

He said he would call a special meeting for report on the referendum petition. Even if the required 20 per cent of the electorate have signed the petition council is free to ignore the petition, hold a referendum now or in December, or ignore the results of the referendum.

Fire Chief Frank Briers said today all schedules had been rearranged in connection with the closure and the department is "all set to serve the public to the best of its ability."

UNKNOWN RESCUER HAULS MAN FROM BLAZING AUTO WRECK

A Saanich man escaped possible death by fire Friday night when his car burst into flames after crashing into a ditch on Tillicum Road.

Stunned by the impact, Victor L. Robinson of Coldicutt Road, remained in the car as flames from a short-circuited wire began to burn the interior.

Seeing the crash, an unidentified man from the Tillicum Outdoor Theatre ran to the car and fought the fire until arrival of the Saanich fire department. He got the driver out.

Robinson suffered a bump on the head and his car was gutted by flames.

Today, he appeared in Saanich police court to answer a charge of dangerous driving. He was remanded to June 5 after pleading not guilty.

Mediation Hope Still Survives

Protection for Hotel Property Assured in Event of Walkout

A second attempt to mediate the Empress Hotel wages and hours dispute will be made tonight at a meeting between management officials and union members in the Labor Relations Board offices.

A meeting arranged for 2.30 Friday afternoon took place Friday night instead, but no decisions were reached.

"We might possibly meet Sunday and Monday, even right up to the strike deadline Tuesday midnight," a management official said today.

Union officials have said arrangements will be made by the union, Canadian Brotherhood of Railway Employees, for protection of both the Hotel Vancouver and the Empress if the anticipated strikes in British Columbia's two largest hotels take place.

They will include the guarding of property against fire and theft, but not for providing service to the public.

Plans regarding many permanent residents in the Empress have not yet been announced by either the management or union.

The threatened strikes have reached the Ottawa level. In Parliament Friday, in answer to a question from Arthur Laing (L., Vancouver South), Labor Minister Milton Gregg said he hoped the dispute would be settled before the Tuesday deadline.

GRADUATES CELEBRATE

Ceremonies Mark End Of Dozen Years' Work

Graduating students of Greater Victoria's high schools have come to the end of a well-marked trail . . . and prepare to blaze another of their own.

Mount Douglas and Mount View high schools held their graduation ceremonies Friday night. Other schools are planning their functions during the next week or two before final examinations in June.

Mount Douglas graduates gathered at the Chalet Matterhorn. The 19 grads together with parents and guests numbered 80.

Valedictorian Margaret Revell delivered what is considered one of the best speeches heard in the school. In it she compared school years with a series of opening doors which students unlocked with a "great golden chain of keys, enabling them to open and enter many unknown portals." Provincian Archivist Willard Ireland discussed "Establishing Ideals in a Changing World," and spoke of students as building a bridge into the future over a river of life, each generation adding spans of knowledge.

The banquet room was decorated in Mount Douglas colors of green and gold.

Toast to the guests was given by Beverley Hearn, with a reply by Dr. J. L. Gayton. Miss A. Ireland gave a toast to the graduating class with reply by Travers Custance.

Other speakers were council president Eva Webb, Dick Greaves, Doncaster principal Mr. D. Taylor, P.T.A. president Mrs. R. Glass, previous council president Doris Glass, and incoming president A. Wallace. Following the banquet, there was dancing at the chalet until 12. On June 25, there will be a special ceremony at the school for the presentation of sports day awards, scholarships, citizenship cup, house shield and graduation certificates.

Mt. View's ceremonies in the school auditorium culminated with a valedictory address by Dinah Kerr, in reply to a toast to the graduates by Mr. F. Rendle, vice-president.

Toast to the staff was proposed by Melvin Smith, answered by C. Thomson; toast to the school board, by John Pritchard, answered by J. A. deBourcier; toast to the P.T.A. by Diana Wilson answered by A. G. Hemming.

Highlight of the evening was the presentation of school cups.

The graduation dance was opened with a grand march, led by Dr. and Mrs. J. M. Thomas.

Drama Prize Pair Receive Bursaries

Cheques for $75 were presented Friday afternoon to Jenefer D. Ford and David Gurr, judged outstanding players in the recent school drama festival here.

Presentation of the prizes was made at an informal ceremony at the department of education offices by H. S. Hurn, director of community drama for B.C.

The prizes are to be used for attending U.B.C. Summer School in drama, in July.

Miss Ford is a student at St. Margaret's School. Mr. Gurr attends Belmont High School.

Arlene Pearce, of S. J. Willis Junior High School, was presented with a book prize for placing first among intermediate school players, while Erica Williams and Keith Nesbit, both of Willows, were given similar prizes for their achievement in the elementary school class.

TOPICS OF THE TIMES

A 24-year-old Esquimalt man appeared in Saanich police court today on a public morals charge.

He was remanded to June 5 after pleading not guilty.

The accused was arrested and charged by Saanich police Friday night after being picked out of a police line-up. The charge arises from an incident near Carey Road May 27, police said.

★ ★ ★

A program of entertainment has been planned for members of the New Imperial Club for Wednesday, June 4. The program will get under way at 8 p.m. in the Newstead Hall, Fort Street.

★ ★ ★

First World War veterans who served with the 15th Brigade will gather at 6.15 tonight at Bay Street Armory for a reunion banquet and celebration. Dr. William Newton will be principal speaker.

★ ★ ★

Donations to the First United Church campaign for funds to renovate and improve church and Sunday school have reached the $118,360 mark.

The campaign committee, headed by Logan Mayhew, made its latest tally Friday night. The committee is assured of further donations, however, and expects the final total will be substantially higher.

★ ★ ★

Annual meeting of St. Louis College Alumni Association has been called for Tuesday, June 3, at 8 p.m. at the college. Included on the agenda is election of officers.

★ ★ ★

A special armed services dance sponsored by the Y.M.C.A. hostess club is planned for 8.30 Monday evening at the Victoria "Y."

Local 247 of the American Federation of Musicians will provide an orchestra through money in their transcription fund. All servicemen will be admitted free of charge.

Entertainment will be provided by members of the hostess club.

Additional senior hostesses are required by the "Y" which has been featuring these weekly servicemen's dances with recorded music for the past year.

Girls over 21 willing to aid the hostess club can register by phoning E 8811.

★ ★ ★

With British Columbia's fire season only a few weeks old, cost of fighting fires to date already is more than double that of last year at the same time.

Cost of fighting 253 fires has been $43,824, compared to only $16,077 at the same time in 1951.

Most expense has been in the Fort George forest district where 94 fires have cost $40,010.

There are 56 fires burning in British Columbia now, worst fire is north of Prince George, where 100 men and eight bulldozers are battling the blaze.

Sixty fires were extinguished last week.

British Columbia's civil defense headquarters will take part in the first international communication exercise with the United States Sixth Army towards the end of July.

A civil defense official said today the exercise will cover all the Western States, and British Columbia.

British Columbia's headquarters will be manned on a 24-hour basis during the scheme. Bulk of the communications will be handled through the already established wireless link between Victoria and Olympia, Washington.

Three of British Columbia's target areas, Victoria, Vancouver and Trail, are expected to take part.

Unions Seek Strike Vote Date Monday

Carpenters, Pile Drivers Involved

Victoria's Carpenters Brotherhood and Pile Drivers' Union will ask the Labor Relations Board on Monday to set dates for government-superivsed strike votes.

Applications were made some days ago by both unions.

"We are anxious to hold the votes as soon as possible," said Victor Midgley, business agent for both unions.

Up-Island carpenters now have voted solidly in favor of strikes to support their demands for increased wages. Votes were as follows: Courtenay, 85 per cent; Campbell River, 83 per cent; Powell River, 88 per cent.

Although no strike vote has been taken in Port Alberni, the carpenters are in favor of strike action if necessary.

Nanaimo carpenters will not be affected by present negotiations on the Island and Lower Mainland until early fall, when their present contract expires.

Charities Get Major Portion From Estate

Four charitable organizations in Victoria share $3,600, the major part of an estate left by Miss Clara E. Hill, well-known Metropolitan church woman, who died last March 16.

Miss Hill left an estate valued at approximately $5,000, bequeathed certain gifts to her brothers and sisters and provided an amount for the upkeep of her mother's grave, but left most of her money to charity.

The Community Chest was bequeathed $1,200 while the Family Welfare and Children's Aid Society, an agency of the chest, was given $800 direct. Donations of $800 each were left also to the B.C. Protestant Orphanage and the John Howard Society.

Miss Hill resided at 1606 Belmont Avenue.

GIRL'S HOLIDAY HOPES VANISH WITH WALLET HOLDING SAVINGS

Hopes for a holiday for herself and her mother disappeared at 5.30 Friday afternoon when an 18-year-old stenographer lost the money she'd saved for a trip to Seattle.

Odette Gough, 926 Humboldt Street, used the public phone booth at St. Joseph's Hospital to make a call—there is no phone in her home.

When she left, she failed to notice she had dropped a small brown calfskin wallet—containing $99 in bills and some silver.

It was all the money she had in the world. In addition to the cash, the wallet contained receipts, bearing her name and address. And more important—a snapshot of her boy friend, Cpl. Bill Goodyear, now serving in Korea.

Miss Gough is hopeful that whoever found it will obey an honest impulse. She can be reached by phone at her office from 9 a.m. Monday—G 1731.

City Newsmen's Pay Increases Jointly Agreed

Victoria Press Ltd. and the Victoria Newspaper Guild (T.L.C.), bargaining in behalf of editorial (i.e., newsroom) employees, voted unanimously Friday night to accept the unanimous report of a conciliation board headed by Dr. Stuart Jamieson.

Wage increases on the Daily Times average 18 per cent.

In a joint statement, publisher Stuart Keate, of the Times, and Guild president L. M. (Pete) Sallaway, said:

"We are pleased with the amicable way in which negotiations were carried on, and happy that the board achieved a unanimous recommendation."

In concluding his report to the L.R.B., board chairman Dr. Jamieson, as associate professor of economics at U.B.C., wrote:

"The chairman, on his part, wishes to commend other members of the board, and parties to the dispute, for their reasonable and intelligent presentation of their respective positions, and their willingness to compromise in order to reach a unanimous agreement."

Signing the report with Dr. Jamieson were Herbert W. Davey, Q.C., employees' nominee to the board, and Mr. Sallaway, union delegate.

Company spokesman during the hearings was Edwin E. Pearlman, director of Victoria Press Ltd. Presenting the guild's brief was Thomas Gooderham, of the Trades and Labor Congress.

Headaches in Art When Heralded Shows 'Duds'

By AUDREY ST. D. JOHNSON

Among the many headaches of the curator and exhibitions committee of an art gallery is that a scheduled important exhibition can turn out to be a dud.

Take for example the lithographic show which was to be the major attraction at the Moss Street Arts Centre for the next two weeks. Coming from the United States through the Western Association of Art Museum Directors, the show was expected to include prints, as well as informative matter relating to the process of lithography.

What it actually comprised is theoretically interesting, mainly to students. There are photographs illustrating the various phases, from preparation of the stone to the finished print hanging on a museum wall. Also on exhibit are the actual tools and two stones bearing designs ready for processing.

Once more a local collector stepped into the breach created by what was felt to be the inadequacy of the imported exhibit, with the result that I doubt if any visitors to the gallery will be disappointed.

The loan by S. J. Sadkowsky, of a part of his rare collection of Oriental art, turns the main room into an enchantment of pure and delicate form, color and design. The visual poetry created by the Chinese or Japanese artist's brush is, to me, a never-failing source of wonder and delight. The perfection of subtlty and implication, the aestheticism expressed in elusive color harmonies, are the evolvements of a centuries-old civilization.

Running concurrently with these two exhibitions, is a showing of 18th century etchings of extraordinary complexity and brilliance, by the Italian artist, Piranesi. The intriguing industrial design exhibit also continues.

Curator Colin Graham, who has recently returned from the Western Art Circuit conference at Brandon, is happy over future possibilities for Circuit shows. This was the most successful conference held yet, he reports. Practically all galleries were represented, including the University of Manitoba. The Circuit will work in closer co-operation with the universities in future, which means a better class of exhibits will be available.

Next year's conference will be held in Victoria with the Arts Centre acting as hosts. By a happy coincidence, the conference will take place in May, the same month in which the Dominion Drama Festival will be held in this city.

Small Fry Enjoy Webster Humor

Two little fellows who could not keep their hands from 100 original H. T. Webster cartoons intended for display in T. Eaton Co. house furnishings building next week were Jim Molyneaux, 12, nearest camera, and his brother, Jack, 13. Boys spent this morning helping father, John Molyneaux, in store's warehouse, but snitched a few minutes to chuckle at drawings being mounted for show to open Monday. Webster humor is well-known to Times readers, as his cartoons appear daily on editorial page.

Firehall Closing Hot Issue For Commerce Chamber Body

Closing of the Yates Street fire hall was hotly debated among Victoria business leaders Friday.

Members of the Chamber of Commerce civic affairs committee had a pat on the back for civic officials who insisted on staying within their budget.

At the same time, the members deplored, in a vote, the necessity for closing the fire hall.

Resolution passed read: "We commend the stand taken by the city council in the principle involved in the closing of the Yates Street fire hall, while deploring the necessity for such action to meet budget requirements."

George Wheaton, vice-president of the chamber, paid tribute to the fire department and described how his own small son had been saved from drowning by a squad of firemen only a year ago.

He added, however: "As business men, we must take a realistic view of the situation. Faced with rising expenditures, the realistic policy to follow is to cut costs."

Alderman Brent Murdoch argued that the council had made a technical decision in closing the fire hall instead of sticking to decisions on general policy only.

Another member, Fred Hawes, charged that the firemen were "trying to put the city fathers on the spot with the petition for a referendum."

"The city has only so many dollars to spend," Hawes said, "and is forced to make reductions."

"Business is suffering from higher costs and higher taxes all round," he added, "and it's about time the Chamber of Commerce took an interest in public wages."

Motorist Fredderick G. Leak, Sidney, escaped injury early today when his car sideswiped a telephone pole on Esquimalt Road near Constance Avenue.

Esquimalt police estimated damage to the car at about $150.

FARM and RANCH

By HUMPHRY DAVY

An increasing number of commercial growers are discovering that electric heating cables for use in hotbeds, cold frames or greenhouse benches are good investments.

The cables are not new but their use here in the past have been somewhat limited.

The electric soil heaters can be had in any size. By means of a specially designed thermostat, the soil temperature can be maintained. The automatic operation assures less "damping off," "seeding," and root rot.

Don Snobelen, 3401 Cook Street, finds they are ideal for making his seedlings sprout and for forcing bulbs. He is planning to make greater use of coil heating cables for forcing bulbs next year.

Some soil heating sets have also been designed for amateur growers. The use of an electric soil heater is less troublesome than manure for a hot bed.

Another electric farming appliance proving its worth is the infra red lamp. The lamps are ideal for chick brooders and are just the thing for the small holder seeking a simple brooder to raise his chicks.

To set up the brooder, the heat lamps are hung about 20 inches above the chicks, and as the chicks grow older the lights are raised. Corrugated paper can be used to provide a circular enclosure for the chicks. The paper can be increased in size as the chicks grow.

Strawberry Pick Starts Next Week

The strawberry season is about to begin. Bob Shaw, Old West Road, thinks there will be heavy picking early in the week on the southern slopes. The northerly slopes may be slower in ripening he said.

Up to now the weather has been perfect for the strawberries. This week's rain did much to bring the berries on, and growers expect a tip-top crop.

Of course, strawberries grown under cloches here have been on the market for some time. C. F Moss, Royal Oak, writes that he has had his strawberries on the market since May 17.

What some growers would like to know is whether it is worth while growing strawberries under cloches. The berries ripen under glass at a time when California strawberries are flooding the local market.

One fact is known. Buyers prefer locally grown strawberries. Berries grown under cloches are also tastier than the imported varieties.

A good tree fruit crop is expected this year.

A. E. Littler, provincial horticulturist, said the Island's fruit crop is much better than last year.

Anscomb Forgot About Own Riding Gibbs Says

Tory leader Herbert Anscomb was so occupied "rocking the Coalition boat" and trying to prevent his own party from disintegrating that he forgot about his own riding of Oak Bay, Liberal candidate Reeve P. A. Gibbs said at a meeting in Willows School Friday night.

"As far as the record shows, he does not even know which constituency he was supposed to represent. Never once did he say a single, solitary word on the floor of the House to let the other 47 members of the Legislature know the stand of Oak Bay before being called upon to vote on a matter of purely local interest," said Reeve Gibbs.

The candidate, who was speaking at a "Youth for Archie Gibbs" meeting, was supported by lawyers Hugh Botterell and J. Ronald Grant. George F. Gregory was chairman.

Praising the Liberals' record, Reeve Gibbs said "without prudent and resourceful administration the gifts of nature in British Columbia could have gone for naught".

"The encouraging of capital investment and the guarding against wasteful and destructive exploitation have been predominant in the efforts of our Liberal governments," he declared.

Mr. Botterell told the audience the Progressive Conservative's proposed voluntary hospital insurance scheme would result in scores of associations selling health and hospital insurance springing up.

"I was a member of one of those once. Fortunately, I just happened to let my premium lapse before the association went into bankruptcy, but many of my friends were caught. They had paid the premiums, but there were no benefits. That is what the Conservatives are advocating," said Mr. Botterell.

The speaker said Alberta's hospital insurance scheme is a fraud, and it isn't even province-wide.

"It depends on agreement with a municipality. The municipality pays half, the province pays half and the patient pays $1 per day without limit. In addition to the $1, the patient pays for the operating room, treatment room, laboratory tests, diagnostic X-ray, drugs and medicines, intravenous solutions, dressing and plaster casts and physiotherapy. These eight services are included in B.C. and paid for by your premium," said Mr. Botterell.

Mr. Grant said the Conservatives are "cowardly and morally dishonest" in advocating voluntary hospital insurance.

"They just haven't the courage to come out and say they want to abolish hospital insurance," he declared.

Labor Day is celebrated in Canada just as it is in the United States.

ESCAPED BRITISH PARROT LIKES IKE IN PARLIAMENT 'CAMPAIGN'

LONDON, May 31 (AP).—Police were startled by cries of "I like Ike" shrilling through the trees around the Houses of Parliament Friday. They found 24-year-old Jean Thurgar trying to coax her parrot Benji out of a tree.

She said Benji escaped from her flat a week ago and has spent most of his time flying around Parliament since.

"I taught him to say 'I like Ike'," she said.

Federal Government May Lose $15,000,000 on Meat Deals

OTTAWA, May 31 (CP)—Canadian meat shipments to the United Kingdom this year may grow to almost double their original estimate, but the federal treasury may feel the pinch to the tune of $15,000,000.

That's the loss some federal experts consider likely following announcement by Agriculture Minister Gardiner that shipments may climb to 80,000,000 pounds, a substantial increase from previous hopes of sending 50,000,000 pounds.

Mr. Gardiner, prior to returning to Saskatchewan where a provincial election will be held June 11, told the Commons Friday:

1. The meat situation in Canada looks so favorable that the government has decided on a two-month extension in the current floor price on beef. The floor was scheduled to be changed July 1. It now will remain unchanged until Sept. 1 next.

2. The second stage has been reached in the battle against foot-and-mouth disease in Saskatchewan, and it appeared that the disease has been placed under control.

Test animals will be placed on infected premises next week. They will remain there for 60 days. If they show no symptoms of the disease, quarantines will be lifted.

The government's support price on beef varies regionally. Based on good steers, it is 25 cents a pound at Montreal, Toronto and Moncton; 23.35 at Winnipeg, 22.8 at Saskatoon, 22.55 cents at Edmonton and Calgary, 23.4 at Vancouver.

On beef shipments to Britain, Mr. Gardiner said that New Zealand has had a closer look at its stocks, and has decided it will have available 80,000,000 pounds for diversion from the U.K. market to the United States.

Under the Canada - U.K. - New Zealand barter deal, the U.K. will take fresh Canadian beef and repay her with frozen New Zealand beef, which New Zealand will undertake to sell in the U.S. for Canada.

Profits will be divided between Canada and New Zealand if New Zealand beef gets higher prices in the U.S. than it would in the U.K. Canada will pay New Zealand in Canadian beef, which that country will sell to the U.K. for sterling.

WASN'T GOLD BRICK

TUNBRIDGE WELLS, England (CP) — Lynn Peacock, 15, read of the rising cost of lead and decided to start in business. Now he has been put on two year's probation for buying stolen lead, which he sold at the standard price of £170 a ton.

WANTED Intercom Sales & Service Distributor

Complete Intercom and Sound supplier, showing at Canadian International Trade Fair, desires sales and service outlets throughout Canada. Please supply full details. Interview will be arranged if you are attending C.I.T.F., otherwise appointment will be made through correspondence.

Box 964, Victoria Press Ltd.

WOOD SPECIAL — 3 DAYS SAWDUST

100 PER CENT FIR STOVE LENGTH WOOD—CUT FROM DRY-LAND LOGS
EASY TO SPLIT — GOOD FOR ALL-ROUND USE
REG. PRICE $6.00 PER CORD — NOW ONLY

2 CORDS ..... $9.00 4 CORDS $17.00
2½ CORDS ..... $11.00 5 CORDS $20.00

DRYLAND HEAD-RIG SAWDUST

FROM ATOM LUMBER CO.—NOW AT HALF PRICE
2 UNITS—BULK ..... ONLY $5.00
See This Wood at Our Yard and Office—Immediate Delivery

760 TOPAZ O. K. FUEL G 2452

SUMMER HOLIDAYS

ARE ALMOST HERE

CHECK YOUR CAMPING EQUIPMENT AND THEN SEE JEUNE BROS. FOR THOSE MISSING ITEMS

Complete lines of tents, sleeping robes, ground sheets, folding stools and chairs, pack sacks and boards, kit bags, 4-man camp cooking kits (nested), etc—all at . . .

F. JEUNE & BRO. LTD.

570 JOHNSON ST.

ESTABLISHED 1886 PHONE G 4632

Prohibition is a Dead Duck

...but

The liquor Plebiscite is not a "wet" or "dry" issue. Beer, spirits, and wine are available now. They are here to stay.

We agree with many who say that our present method of distributing liquor is not satisfactory.

But consider what would happen with a "yes" vote in your community. The next Government could license bars in your neighbourhood. Are you sure you want a bar in your neighbourhood? As a parent, do you want your children exposed to liquor right around the corner? As the plebiscite reads, the above could transpire if a "yes" majority is given.

As a property owner, do you want nearby bars when it is considered that land values depreciate in the neighbourhood of a bar?

In many communities in North America today, while they reject the theory of prohibition, the citizens wish that their bars were better regulated, better zoned—in fact, something they are not. But for them it is too late to do anything about it. They are saddled with an unfortunate system.

As it stands now we don't know exactly "how", "where", and "who" will distribute liquor by the glass. The Alcohol Research Council suggests that a thorough study of the matter be undertaken before we go blindly into more liquor outlets at the caprice of the next Government. Governments don't always do things the way you expect or want. Vote "no" until you know what the score is.

B. C. is a good place to live and British Columbians deserve the best possible liquor laws. A "no" vote protects your interests.

VOTE "NO" UNTIL YOU KNOW

ALCOHOL RESEARCH COUNCIL

ESSO OIL BURNERS

NOW ON EASY TERMS

WITH ESSO FURNACE OIL CONTRACT ASSURED

Geo. H. Birnie 3024 Quadra St. E 5311

Cook & Talbot Ltd. 963 Yates St. G 4091

Oil Heating & Service Co. 648 Flagard (across from HBC) G 6423

Guaranteed Permanent Relief for SINUS SUFFERERS!

Nevo sinus remedy

AT YOUR DRUG STORE

FISH NET

TO COVER YOUR STRAWBERRIES

10' x 20' $1.00

or

Cut to Any Size

COME AND BROWSE
ALWAYS SOMETHING DIFFERENT

CAPITAL IRON AND METALS LTD.

1824-1832 Store Street G 2434 - G 8441

Women

This Evening's Brides-Elect

Once the engagement is announced, life takes on a hectic note for the bride-elect.

All of a sudden she finds herself plunged into an endless round of appointments, with decisions to make every waking moment. She has to cope with such varied details as invitation lists, what the attendants should wear, and what to serve at the reception. When these problems are solved she is faced with many more.

Clothes, parties, plans for her future home keep her busy and a job so dear to every bride-elect's heart, the choice of her crystal, china and linen, has to be worked into precious minutes.

But despite all the rush and worry she realizes getting married is the most thrilling and exciting thing that ever happens to a girl.

With June, the bride's month, just a day away, these are experiences facing many young women.

With this in mind we take a glimpse at girls who are to be married this evening and let the pictures tell the story of the highlights of the last busy week before their marriage.

Gowns must be perfect in every detail—Miss Edna Moffett, right, with her sister, Deanne Jane, centre, and Marie Maggiora, selected their gowns some time ago, but last minutes touches were an important item this week. The bride-elect's gown is fashioned in floor-length chantilly lace and tulle over heavy satin. Her sister's gown is spring white mousseline de soie over pink lilac taffeta and nylon net, while Miss Maggiora's is of the same shade of net over taffeta with a brocade bodice.

Personal thank-you notes are an important gesture — Every bride, no matter how busy she may be, should attend to writing thank-you notes. Miss Jean Mills, right, and her sister, Mrs. J. P. Bartlett, found the last week before Jean's marriage meant checking the wedding gifts and writing notes to the many friends and relatives who had remembered her on this important occasion.

Bridal party take stock of shower gifts — As the wedding day approaches one of the most vital things to attend to are the gifts. Often the bride gets a helping hand from her attendants, as was the case with Miss Beverley Bugslag, left. Miss Anita Green, her cousin, who is to be matron of honor, and Harlene Christiensen, bridesmaid, do their part, and little Bonnie Lee McClure, niece of the groom-elect, hands Beverley a shower gift from a recent party.

Attendants help bride-elect choose going-away ensemble—A whirl of shopping has almost become a tradition during the last week. No matter how much the bride-elect plans, there are always a few extras which have to be purchased. Miss Frances MacIvor, centre, decided she would like another hat to add to her trousseau, so with the help of her attendants, Miss Hilda Smith, left, and Miss Betty Cookson, she has found just what she wants; also a scarf to match.

Arranged by
DAWN VAN NORMAN
Women's Department

Photos by
Irving Strickland

Gowns Must Be Perfect in Every Detail

Personal Thank-You Notes Are an Important Gesture

Bridal Party Takes Stock of Shower Gifts

Young Musicians To Be Married

The engagement is announced of Patricia Louise, only daughter of Marjorie Gibbons Schofield, 1902 Fort Street, and Otto Richard Eifert Jr., son of Mr. and Mrs. Otto Eifert, Carteret, N.J. The wedding will take place on June 14 in Zion Lutheran Church at Carteret. Miss Schofield and Mr. Eifert have been studying in the woodwind department at Curtis Institute of Music, Philadelphia, for the past three years and have both recently received scholarships for the Colorado Spring-Summer College of Music. The bride-elect studied clarinet at University of Washington for three years before going to the eastern United States. Her fiance studied the bassoon at Columbia University and with the Julliard School in New York. He is a protege of Sol Schoenbach. Miss Schofield's maternal grandfather is Charles Gibbons, well-known Canadian journalist.

Attendants Help Bride-Elect Choose Going-Away Ensemble

CLUB WOMEN'S NEWS

Whist Party — A successful whist party was held recently by the ladies' auxiliary to Britannia Branch, No. 7, Canadian Legion, B. E. S. L. Refreshments were served by hostess Mrs. G. Ree, assisted by Mesdames E. Marrs, E. Wren and Murphy. Next meeting is June 12 at 7.30.

Furnish Building — Proceeds from a July garden party, sponsored by Victoria Nursing Home Auxiliary, will be used in furnishing a new building for the aged men and women of Victoria. Construction of the building is expected to commence in the fall.

"Pledwick" Party—"Pledwick," home of Dr. and Mrs. Gratton Roberts, was scene of a garden party recently held under auspices of Ladies' Aid Society, Knox Presbyterian Church, Sooke. Presiding at the tea table during afternoon session was Mrs. R. J. McLeod, with Mrs. C. Campbell presiding at the evening gathering. Among guests were Rev. Robert Lyttle and Mrs. Lyttle. In charge of stalls were Mrs. L. MacRae, Miss E. McBain, Mrs. H. Jack, Mrs. F. Kendrew and Mrs. A. P. Llewellyn had charge of tea tables.

Election—New officers of Order of Royal Purple, auxiliary to B.P.O. Elks, were elected at a recent meeting. They are Mrs. M. MacBride, past honored royal lady; Mrs. P. Fevang, honored royal lady; Mrs. G. Stanyer, associate royal lady; Mrs. J. Smith, loyal lady; Mrs. M. Jackson, lecturing lady; Mrs. E. Dawson, secretary; Mrs. I. Freegard, treasurer; Mrs. M. Cox, chaplain; Mrs. P. Walker, conductress; Mrs. F. Young inner guard; Mrs. G. Begg, outer guard; Mrs. M. Mackie, three-year trustee; Mrs. M. Fuller, two-year trustee; Mrs. E. Kennett, one-year trustee; Mrs. M. Ganner, pianist. Installation ceremonies will be held June 11 at 8 in the lodge room.

Guild Tea—A tea, sponsored by St. Matthew's Guild, was held recently to honor Sunday school teachers and mothers of Sunday school children. Rev. H. J. Jones and Mrs. D. B. F. Bullen welcomed guests. Guest speaker, Mrs. E. J. Harris, gave an interesting talk on "Little Workers'" organization and was presented with a bouquet of flowers. Tea was served from flower-decked flowers. Mesdames L. Horner and E. Ashdown will undertake work of "Little Workers."

Missionaries — A shower for missionaries Dr. and Mrs. J. Vandrick, soon to leave for India with their family, is being planned by members of Second Mile group, First Baptist Church. At group meeting, Mrs. C. E. Ayres led the devotions and Mrs. R. Potter gave an interesting talk on "The Medical Schools of India." Next meeting will be at the home of Mrs. D. Pearmain, 3740 Kathleen Street, on June 23.

NON-STOP FOR CHIEF OF GUIDES

TORONTO, May 28 (CP).—Lady Baden-Powell, widow of the late founder of the scouting movement, joined the Girl Guide movement in 1915 and she says: "It's been non-stop ever since."

Lady Baden-Powell will wind up a six-week tour of Canada next Wednesday when she sails for England. She is in this country to attend the annual meeting of the Canadian Council Girl Guides' Association.

She points out that while there are hundreds of organizations devoted to work for the welfare and ' ppiness of children, Guiding and Scouting are the only ones of their kind which cross all barriers.

Dry Bread for Nifty Sandwiches; Sauces

Don't throw away that dry bread! It can be used in many thrifty ways. For example, bread that is slightly dry will still make excellent toast; in fact, it is better than bread that is too fresh. Toast cut into pointed shapes are attractive garnishes for creamed dishes made of egg, meat or other good foods. Toast tulips may be used in place of patty shells for creamed chicken or meats. They are made by cutting bread into slices one-quarter inch thick. Remove the crusts and brush both sides lightly with butter. Press a bread slice into muffin tins and brown in a moderate oven of 350 degrees F.

Home economists say that toasted sandwiches make a filling addition to a lunch of soup or salad. A surprising and different sandwich is made with applesauce, slices of mild onion and strips of bacon spread on toast. Broiled and served hot, it's downright good!

Dried bread may be rolled with a rolling pin, grated or put through the food chopper to form fine crumbs. These should then be kept in a well-ventilated crumb jar. These crumbs can be used for meat, poultry or other foods that are rolled in egg and crumbs for frying. Fine crumbs added to cookie or muffin mixtures gives them a delicious, nutty flavor.

MEAT EXTENDERS

There is a funny song that goes: "The waiter shouted through the hall, 'You get no bread with one meat ball'." It is a good thing that we do not find this situation often today for home economists say that bread is a clever way of stretching meats. Meat loaves, hamburgers, hash and croquettes extended with fine dried or soft bread crumbs make economical dishes.

Bread stuffings are old ideas but repeated use does not make them commonplace. Meats lacking flavor may be perked up if strong flavored foods are used in the stuffing. Apple, mushrooms, or suasage meat may be added to a bread stuffing for chicken and other poultry or for spareribs, ham rolls, pork chops, pork shoulder roast or frankfurters. Using a generous amount of stuffing will not only save precious pennies but add attractiveness and flavor as well.

Give vegetables a special distinction by serving them with a flavorful sauce. To win glowing praises from your family, home economists suggest that you try a spicy sauce with cooked cabbage. To make it, use equal quantities of catsup and water from the cooked cabbage. Season to taste. Heat and serve with cabbage.

This paradoxical-sounding sauce called "sweet and sour" is wonderful with many cooked vegetables. To prepare it, make a medium thick sauce using vegetable water as the liquid. Add two tablespoons each of sugar and vinegar, with salt and pepper to taste to each cup of sauce.

A medium cream sauce is especially good on cauliflower if nutmeg and grated cheese is added to it. Its zesty flavor is sure to appeal to many palates.

Another sauce that is easy to make is breadcrumb sauce. Simply melt some butter and brown an equal quantity of dry bread crumbs in it. Then pour the sauce over the cooked vegetable.

Bridal Paths

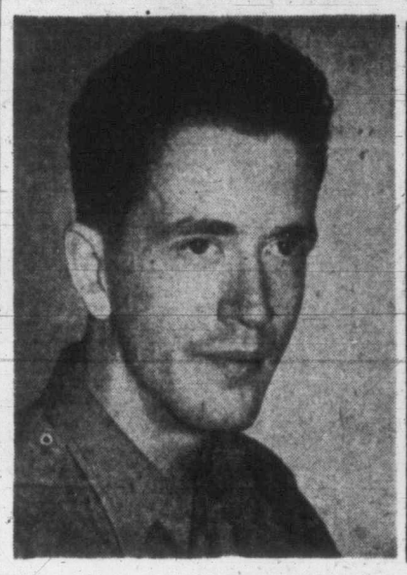

Foretell Late June Wedding

The engagement is announced of Doris Mae, only daughter of Mr. and Mrs. Harry Fielder, 74 Logan Avenue, to Ernest Howard Lyle Sewell, second son of Mr. and Mrs. R. R. F. Sewell, 576 Obed Avenue. The wedding will take place June 28 at 7.30 in St. Mark's Church, with Canon R. Willis officiating, assisted by Canon A. E. Greenhalgh. Mrs. W. C. Clark will be matron of honor, Miss Irene Hodgson, bridesmaid, and Anne Fielder, a niece of the bride, flower girl.

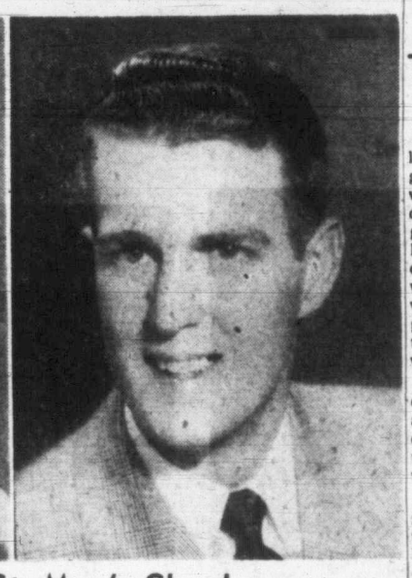

To Be Wed in St. Mary's Church

Mr. and Mrs. Richard A. C. Bayne, 885 Falkland Road, announce the engagement of their daughter, Dorothy Leslie, to Cranston Browning, son of Mr. and Mrs. Joseph J. C. Browning, 3151 Carman Street. The wedding will take place at St. Mary's Church, Oak Bay, on June 21 at 2 p.m. with Archdeacon A. E. de L Nunns officiating, assisted by Rev. W. Hills. Miss Bayne has chosen Miss Shirley Cameron to be maid of honor, with Miss Joan Challoner and Miss Barbara Richardson as bridesmaids. Miss Bayne is a graduate of St. Joseph's Hospital, Class of 1950, in X-ray Technology.

Announce an Early Summer Wedding

Mr. and Mrs. C. A. Rhinehart, Empress Street, have announced the engagement of their eldest daughter, Rita May, to Douglas Williams Robinson, son of Mr. and Mrs. G. W. Robinson, Henderson Road. The wedding will take place in Metropolitan United Church on June 30 at 8 o'clock with Dr. A. E. Whitehouse officiating. Her attendants will be her sister, June Rhinehart, Colleen Erb, Evelyn Missil, Louise Bird and Barbara Robinson. Gordon Robinson, brother of the groom-elect, will be best man. (Photo by Robert Fort.)

Y.W.C.A. ACTIVITIES

Final Gathering — An evening of entertainment marked the climax of season's activity for Y.W.C.A. clubs. Annual club closing featured talent from all clubs. The Y glee club was represented by soloists Misses Nevada Scott and Marlene Vance. Miss Shirley Main led the opening sing-song and group dances were presented by Square Dance and Eager Beaver Clubs. With Ilo Hembling as reader, the residence girls staged a skit, "A Typical Day at the 'Y.'" Vocal selections were given by Marion McGill, junior Y-teen member, and Kay Hancock, Overseas Wives Club member. Chris Townsend interpreted a Spanish dance. Contribution of the Sub-Deb Club was instrumental solos by Violinist Eleanor Wilson and accordianist Barbara Jenkins. Highlight of the evening was a skit, "Mock Wedding," presented by members of the Chatelaine Club. Entertainment was concluded with a ceremonial conducted by the Mt. View Y-Teen Club. Refreshments were served with Mesdames Kay Sessions and E. Anderson presiding at the tea table. Eager Beavers and Junior Y-Teen Clubs have disbanded for the summer. Sub-Deb Club will continue until the end of June. Square Dance Club will hold their last meeting June 5. Bridge classes will meet until June 26.

The I.O.D.E. promotes interest in good entertainment and educational films of an Empire nature.

These Curtains Actually Glow

LONDON (CP)—British housewies soon will be able to buy curtains which have their own source of light. They are made of fluorescent yarns which, when activated by ultra-violet rays, cause the pattern to glow brilliantly.

Fabrics of this kind were among the novelties recently exhibited in London. Woven by Tibor Reich of Stratford-on-Avon, the materials had raised patterns made by combining new types of spun rayon yarns with the older textiles. Prices are within reach of moderate purses.

GIRL GUIDES

Central—At a recent meeting of local association Central District Girl Guides, plans were discussed for a garden party on June 21 at home of Mrs. A. Westinghouse, Ripon Road. Companies and packs will be helping. Tea will be served and home cooking, white elephant and flower stalls will be operated.

First Baptist—Closing program of explorer girls and mission band of First Baptist Church was a tea at which girls entertained mothers and friends. Program included singing, memory of Scripture verses, stories and presentations of explorer stars. Mrs. A. Grodde, president of the Women's Union, was guest speaker.

Engagement Also of Interest on Mainland

Major and Mrs. W. W. Melville, Seaview Road, announce the engagement of their only daughter, Margaret Norman Melville, R.N., to Douglas Milton Fligg, B.S.F., only son of Mr. and Mrs. A. M. Fligg, Chilliwack. The marriage will take place quietly at Church of St. George the Martyr on June 21 with Rev. W. Hills officiating. Miss Melville, a graduate of Royal Jubilee Hospital School of Nursing, class of 1948, will be attended by Mrs. Peter Donald. Mr. Fligg, a graduate of University of British Columbia in forestry, class of 1950, will be attended by Mark I. G. Bradwell, Vancouver.

WHY GROW OLD?

By JOSEPHINE LOWMAN

Boredom, Too Much Activity Both Bad; Strike a Balance

There seem to be two problems in the lives of women: one group tries to do too many things while the other is too limited in daily activity. Women in the first group probably do their own housework, entertain a lot, indulge in civic activities, club work and church work, help out when anyone is in trouble, are good in at least one sport, and take classes in some subject which interests them.

Women in the other group live entirely through their families and their daily tasks, which go over and over the same pattern until the matrix of enthusiasm wears thin, and horizons close in.

It is difficult to say which group is better off. Those who try to do too many things find life more adventurous and interesting and are probably more interesting themselves. The question is, how long can they live before cracking up physically or psychologically? Those in this group are also apt to miss those quiet times alone which bring the pieces of life together and provide inner physical and emotional reserve strength.

On the other hand, nothing will "ground" you faster than boredom. It can damage the wings of the spirit and give you a backache. Of course the thing we should strive for is balance. If a woman does not branch out in younger years she will have a terrific adjustment to make at middle life or later.

On the other hand if she knocks herself out in younger years she may have ruined her health by middle age.

Why not classify your life? If you find that you are doing too many things, drop those which mean least to you.

If you are not doing anything new and your daily life is limited by your family and your house, add interesting individual activities.

This is a highly individual matter. What bores one woman excites another. However, one woman can be many things but not all things. Settle for being human and enjoy it!

If you would like to have my leaflet No. 65, "Individual Happiness," send a stamped, self-addressed envelope with your request to Josephine Lowman, in care of this newspaper.

Frank Hobbs—At a final Wednesday meeting of Frank Hobbs School P.T.A. Mr. H. O'Donnell will show three films: "Kleewyck," the story of Emily Carr; "A Trip to Jasper;" and "West Wind." Miss J. Kerr, judged first in soprano class of both Victoria and Vancouver Musical Festivals, will sing two songs. A short business meeting and social will complete the evening.

Britannia Lodge, No. 216, L.O.B.A., Tuesday at 7.30 in Orange Hall. Tea in aid of bazaar will follow.

1953
CORONATION
SPECIAL EVENTS
During the Coronation year of 1953 there are many special events in Great Britain. A 30-page booklet is being prepared free for asking.
We can arrange a complete tour to suit your own individual requirements, including all your transportation, hotels and sightseeing trips, type out your passport form and itinerary.
Your friendly Travel Agent
For Information and Reservations
WESTERN CANADA TRAVEL SERVICE
602 COURTNEY Opposite Post Office

BLANEY'S
CAPITAL TRAVEL SERVICE
AIR and STEAMSHIP LINES
The MILWAUKEE ROAD
TOURS - CRUISES - HOTELS - RESORTS
501-502 Royal Trust Building, 612 View Street
Victoria, B.C.
Phone Beacon 1421 Phone Beacon 2622

Britain's new "Guest Ticket" offers
UNLIMITED
Rail Travel
(on ALL trains except "continental" boat trains)
FOR 9 DAYS!
FOR ONLY $30.00 THIRD CLASS $45.00 FIRST CLASS
Use this "Guest Ticket" like a *pass*... to all the places in Britain you've always wanted to see! Secure *before you leave*—not obtainable in Britain.
Get details from YOUR TRAVEL AGENT
He'll supply your transportation, also train, channel steamer and hotel reservations.
For literature and information, write Dept. 6-T
69 Yonge Street
TORONTO, ONT.
BRITISH RAILWAYS

COMPLETE
FUR RENOVATING
SERVICE
R. CHAS. GORDON
206 Central Bldg., 650 View. B 2512

LOOK! BACK TO THE 1948 PRICE!
Curity Diapers
It's amazing... but it's true. Curity Diapers—the kind that are endorsed by mothers, hospitals and medical authorities—are now back to their 1948 price. Made of double-thickness surgical gauze, they wash easier... dry quicker, and are more absorbent than *any other kind* of diaper. Two dozen Curity do the work of three dozen ordinary diapers. At all infants' wear and department stores.
4.95 ONE DOZ. MAXIMUM

SPECIAL TOUR TO CALGARY STAMPEDE
Here we offer you the most interesting sightseeing trip to Banff and Calgary Stampede.
Tour leaves Victoria Friday, July 4, by midnight boat; leaves Vancouver by Western Canadian Greyhound via Fraser Canyon and Big Bend route to Calgary, take in the Parade and Stampede and a trip to the Zoo. Return to Banff for 2-day visit, a tour of the Rocky Mountains, thence to the Okanagan, returning by Hope-Princeton route to Vancouver. This tour includes C.P.R. boat, bus, 11 hotel nights, 2 sightseeing trips, grandstand seat and parade at Calgary; total cost for 11 days, $84.
Call or Write for Itinerary
WESTERN CANADA TRAVEL SERVICE
602 Courtney St., Victoria between P.O. and Bus Depot.

HOME LINES
6 DAYS
To LONDON and PARIS!
Via the Luxurious S.S. "ATLANTIC" (22,000 tons)
TO SOUTHAMPTON AND LE HAVRE
FROM HALIFAX: Dec. 14
FROM QUEBEC: June 6, 22 — July 9, 27 — Aug. 13, 29 Sept. 16 — Oct. 3, 21 — Nov. 6, 27
EVERY TRIP A CRUISE!
SUPERB SERVICE, CONTINENTAL CUISINE, AIR-CONDITIONED PUBLIC ROOMS!
LOW THRIFT-SEASON FARES FROM HALIFAX:—

	Tourist Class	First Class
TO SOUTHAMPTON	$147.	$232.
TO LE HAVRE	152.	239.50

HOME LINES STEAMSHIP AGENCY OF CANADA LIMITED
1255 Phillips Square
Montreal

Agents — B.O.A.C. T.C.A. — Cunard Line Canadian Pacific Holland-American Line Steamships
Book Now! for 1953
Specialists in Foreign or Domestic Travel
WHETHER YOU PLAN TO TRAVEL BY
AIR or STEAMSHIP
For Expert Advice—for Personalized Service—for YOUR Choice of Air or Steamship Lines—Consult
George Paulin (Ltd.) Travel Service
Let us explain how you may register NOW—No deposit necessary—but it is important that you enter your application NOW!
We can book you through Canada—or via the United States in one of the de luxe streamliners.
912 Government St. "Your Travel Agent" B 4277

OF PERSONAL INTEREST

P.E.O. Sisterhood Banquet

A highlight of the social events in connection with the 24th annual British Columbia convention of P.E.O. Sisterhood will be the banquet this evening in the Crystal Ballroom of the Empress Hotel.

Decorative scheme at the banquet and for the convention is in keeping with Victoria's light standards and hanging baskets. This theme is portrayed on the covers of the program for the banquet.

Seated at the head table will be Mr. and Mrs. P. B. Scurrah, Mrs. J. B. Tomhave, Mr. and Mrs. E. S Davidson, Mrs Hazel Hodson, Mr. and Mrs. H. L. Campbell, Mr. and Mrs. J. Gifford, Mrs. G. C. Watt, Mr. and Mrs. Wilfrid Johns and Rev. and Mrs. C. R. McGillivray.

Speaker will be Mrs. Tomhave. Her subject will be "This You Can Do."

During the evening, a "B.I.L. Party," under direction of Mrs. Stanley Moore and Mrs. W. A. MacDonald, will entertain guests.

Mrs. Moore and Dr. and Mrs. Johns will provide musical selections, while a group of members from Chapters Q, AA and AI, together with their husbands, will present a program of square dancing under direction of Miss Sheila Stanley.

Surprise Farewell Party

Miss Catherine Bray, who is leaving tomorrow for Toronto, was honored at a surprise farewell party Thursday evening when Mrs. John Dunbar entertained in her Colquitz Avenue home.

Guests were Mesdames B. Shade, E. Moss, J. Fenwick, Misses Betty Gibson, Marion Garnham, Phyllis Martin and Joyce Fenwick.

To Be Feted This Evening

Miss Janet Denniston will entertain at a buffet dinner in her Bowker Place home this evening to honor Miss Peggy Godfrey and her fiance, Mr. Peter Powell, whose marriage takes place in June.

Invited guests are Mr. and Mrs. J. D. Helmcken, Mr. and Mrs. Donald Crysdale, Lt.-Cmdr. and Mrs. R. Smith, Miss Elspeth Thompson, Miss June Ker, Mr. Gordon Brown, Mr. Don Aitken, Mr. Peter Johns and Mr. Bill Johnston.

The affianced couple will also be honored at a buffet luncheon Sunday at the Beach Drive home of Miss Pamela Mertson. Guests will number 40.

Pre-Nuptial Party

Mr. and Mrs. J. P. Bartlett were hosts at a dessert party in their Selkirk Avenue home last evening to honor Mrs. Bartlett's sister and fiance, Miss Jean Mills and Mr. Bill Heagle, whose marriage takes place this evening.

Guests who attended the affair following the wedding rehearsal were: Mr. and Mrs. Karl Mills, Mrs. C. Crawford, Miss Charlotte Crawford, Mr. and Mrs. A. Crawford, Mr. and Mrs. R. Crawford, Mr. and Mrs. L. Norbury, Mr. and Mrs. A. Strughell, Mr. and Mrs. W. B. Bartlett, Mr. and Mrs. L. E. Heagle, Mr. and Mrs. D. G. MacMillan, Mr. and Mrs. A. J. Hansen, Mrs. E. E. Heagle, Mrs. E. L. Heagle and Miss Lorraine Heagle.

The refreshment table was centred with a bowl of pink roses and matching candles.

Tea at Admiral's House

Last tea of the season for Woman's Auxiliary to Royal Canadian Navy will be held at Admiral's House Tuesday at 3 o'clock. Mrs. Wallace B. Creery will be assisted in receiving guests by Mrs. J. E. Wolfenden, president.

Among Victorians who will attend the 41st annual session of grand chapter of British Columbia, Order of Eastern Star, in Vancouver June 2 are Mesdames W. Hichens-Smith, R. McKean, H. Hagg, J. Patterson, M. Corbett, S. Sansbury, B. Smith, D. Watson, N. Rolfe, A. Doney and L. Grimes.

Mrs. Eliza Mayhew, Mr. A. Chauvin, Mrs. E. L. McNiven, Mrs. J. L. Hobbs and Mrs. J. Ewing will preside at the tea table at the tea Wednesday afternoon in the home of Mrs. W. B. Milburn, 3028 Cadboro Bay Road. Guest of honor will be Mrs. P. A. Gibbs, wife of Oak Bay Liberal candidate.

A tea to honor Miss Jean Spiller, newly-appointed associate Christian Education secretary for the British Columbia conference of the United Church of Canada, will be held in the home of Mrs. Brenton Varcoe, 270 Moss Street, on Monday. The tea will be sponsored by the Victoria United Church girls' work committee. Special guests will include Mrs. W. J. McIntyre, president of the Presbyterial W.M.S.; Miss Muriel Lee, president of the United Church Young People's Union, and United Church C.G.I.T. leaders of the city. Arrangements are in charge of Mrs. P. Emery, assisted by Mesdames W. Hill, D. Smith, J. H. Britton, J. E. Spiller, A. L. McLean, R. K. Simpson and Miss I. Lee.

St. John Ambulance

St. John Ambulance Division No. 65, Thursday, 8 p.m., A. M. Jarvie, superintendent.

B.C. Electric Ambulance Division, Monday, 8 p.m., R. M. Barnes, superintendent.

Victoria Nursing Division No. 61, Monday at 8 p.m., Mrs. M. Mawer, superintendent.

Oak Bay Nursing Division No. 176, Tuesday at 8 p.m., Mrs. E. Humble, superintendent.

Transport Group, Wednesday at 8 p.m., Mrs. P. Dufton, superintendent.

Denton Holmes Nursing Division No. 148, Thursday at 8 p.m., Mrs. L. Sinclair, superintendent.

A. J. Dallain Nursing Division No. 210, Thursday at 8 p.m., Miss Beth Littlehales, superintendent.

Victoria Cadet Nursing Division No. 61c, Monday at 6.30 p.m., also on Wednesday at 6.30 p.m. for team practice. Mrs. M. Sampson, superintendent.

Pemberton Crusader Nursing Division No. 254, Monday, and on Wednesday for team practice at 7 p.m., Mrs. Sampson, superintendent.

Field Day committee meeting Tuesday, at 8 p.m., E. Thomas, chairman.

Industrial and senior first aid class, Tuesday and Friday, at 7.30 p.m., A. M. Jarvie, instructor.

Civil defense basic first aid class, Langford Fire Hall, Thursday, 7.30 p.m., E. J. Harwood instructor.

Civil defense basic first aid class, at Market Building, Thursday and Friday, E. Durant, instructor.

Committee to arrange rummage sale for June 10, in the old Colonist Building, will meet at St. John Headquarters on Wednesday.

Third Daughter Christened

A christening ceremony in St. Paul's Naval and Garrison Church last Sunday bestowed the names Barbara Elizabeth, on the four-month-old baby of Mr. and Mrs. Gordon Harris, St. David Street. Rev. J. A. Roberts officiated. Proud of their new little sister are Joan, age nine, and Ronnie, age seven. Godparents of the infant are Miss Rona Dorman, Miss Ruth Norton and Mr. Richard Baiss. A christening robe over 100 years old was worn by the baby. It was also worn by her father at the time of his christening and other members of his family. A reception was held at the home of Mr. and Mrs. Harris following the ceremony for close friends and relatives. (Photo by Goertz.)

Now Has His Names

The infant son of Mr. P. J. Humphries, R.C.M.P., and Mrs. Humphries, received the names Walter George, in a christening ceremony in Holy Trinity Church, Sooke, last Sunday. Rev. H. M. Bolton officiated. A luncheon was served to guests at the Sooke home of the baby's parents, following the ceremony. The maternal grandmother, Mrs. Walter Newcombe, presided at the table and among others present were the maternal grandfather, Mr. Newcombe. Paternal grandparents are Mr. and Mrs. J. A. Humphries, West Vancouver. (Photo by Robert Fort.)

Wins Award

For the second successive year a member of Victoria Hand Weaver's Guild has won the award for the best piece of weaving in an exhibition. This year's winner is Mrs. H. R. Clark who exhibited a teacloth in all linen woven in lace Bronson.

At the May meeting of the guild, articles sent to the Montreal exhibition were displayed.

Mrs. H. Hodson presided at a business session when grants were made to the Saanich Fair for prizes in hand weaving. Reporting for the exhibitions committee Mrs. H. Clark told of final arrangements for the guild national exhibition of hand weaving to be held in early July in the Empress Hotel.

OF PERSONAL INTEREST

Mrs. Leslie J. Mottershead, 1863 Oak Bay Ave., entertained at her home Thursday at a shower in honor of Miss Evelyn Roberts who is to marry Mr. Paul Stromkins early in June. The bride-to-be was presented with a corsage of roses and sweet peas. Mother of bride-elect Mrs. R. Roberts, her grandmother Mrs. N. Brown, and groom-elect's mother Mrs. P. Stromkins each received corsages of carnations and stocks. Gifts concealed in a wishing well, were presented to Miss Roberts by Dennis Mottershead. Invited guests were Mesdames R. Roberts, P. Stromkins, M. Brown, G. Pashley, R. P. James, V. Muir, B. Stromkins, B. Smith, E. Dennison, J. W. Turkington, W. Wilson, W. E. Luney, R. G. Winter, B. Kamann, E. Wood, Misses V. Roberts, M. Spence, D. Winter and B. Kurley.

The 21st birthday of Miss Joan Monk will be celebrated at the Empress Hotel supper dance this evening. Mr. and Mrs. C. W. Monk are host to a party of Miss Marguerite Monk, Mr. and Mrs. T. C. Moulds, Miss Wanda Morrison, Miss Beth Williams, Mr. Lawrie Patterson, Mr. Kenneth Mayzes, Mr. Tom Varty and Mr. Dave Smith. Others who have reserved tables for the dance are: E. Kowlis with a party of 12; H. R. Bridger with a party of 10, and Mr. and Mrs. T. J. Reid with a party of six.

A baby shower, in honor of Mrs. G. Hume, was held at the home of her mother, Mrs. J. Halstrom recently. Mrs. J. Boughey, Mrs. J. Halstrom and Miss L. Halstrom were joint hostesses. Gifts were in an attractively decorated box. Games were played and refreshments served. Invited guests were Mesdames H. Crawford, E. Gillespie, D. Boyer, M. Renfree, L. Bennett, McMillan, P. Dodgshon, S. Wakelyn, E. Letourneau, C. Diamond, Warren, L. Halstrom, Schattenkirk, Misses B. Billings, E. Halstrom, G. Bennett, R. Schattenkirk, Masters D. Halstrom, Richard and Robert Letourneau.

Mrs. Trevor Jones of North Battleford, Saskatchewan, is the guest of Rev. Hywel J. Jones at the vicarage, Colwood.

To Make Home in Toronto

Miss Catherine Bray will leave Sunday for Toronto, where she will make her new home. En route to the eastern city she will visit friends in Calgary. Miss Bray was previously employed with provincial government and was a member of Balmoral Girls' Pipe Band for many years.

Sixth Annual Musicale

The spacious lounge of the Oak Bay Beach Hotel will again be the setting for the sixth annual musicale to be given by the Business and Professional Women's Club of Victoria in aid of Bay Wigley Scholarship fund on Wednesday at 8.30. Mrs. Norma MacDonald and her sister, Miss Frances Jordan, of the hotel, will be hostesses to club members and their friends. Miss Elizabeth Forbes, president, will also assist in receiving.

Varied program, which is being arranged by Mrs. J. Ingram Smith, will consist of outstanding talent from the Victoria Musical Art Society. Vocal groups will be given by Madonna McCabe, Margaret Christison, Stanley Martin and an ensemble of eight. Marjorie Gilbart, who won the recent senior championship in speech arts, will be heard in a group of numbers while instrumentalists appearing on the program will be Jean McGinnis, violinist, and Russell Gurney, clarinet.

MISS MARION GIBBS

Marion Gibbs, pianist, a scholarship winner of the Musical Art Society who will be leaving in the early fall to continue her studies in London, Eng., under a scholarship from the Royal Schools, will be heard in two groups of solos. Accompanists will include Joyce Butler, Dorothy Frances, Elsie Friend and Richard Drysdale.

Following the musicale a coffee party will be held in the lower lounge. Invited to preside are Mrs. Alex Gillespie, Miss Mabel Cameron, chairman of the Bay Wigley committee, Miss Ella Walker, president of the Soroptomist Club, and Mrs. W. Ellis, representing Victoria Musical Art Society. Tickets are in charge of Miss Minnie Beveridge and Miss Ruby Masters; ushering, Miss Helen Cruikshanks and Mrs. Mabel Curry, and floral arrangements, Mrs. Bessie Smith and Mrs. Barbara Woodward.

Refreshments are being arranged by Mrs. Lois Jenner, Mrs. A. H. C. Phipps and Mrs. Lily Nicholls; serviteurs, Misses Frances Paterson, Verna Beek, Lily Henderson and Hilda Harding.

Klondike Night

Annual Klondike Night, sponsored by St. Mark's A.Y.P.A. and the Chi Rho Fellowship, will be held next Friday evening commencing at 7.30 in the parish hall. The program will include a fashion show of old-time styles, games for young and older people, refreshments and dancing. Co-chairmen are Miss Le-Anne Butler, A.Y.P.A., and Frank Budd, Chi Rho.

Chairmen of entertainment are Warren George and Margarite Richdale; refreshments, Elizabeth Stephenson.

St. Mary's Women's Guild, Tuesday at 2.30, church hall, Yale Street.

The Coming Week at the Gallery

1040 MOSS ST.

JUNE 1 to 7

- SUNDAY, 2 to 5 p.m. Open House at Gallery.
- TUESDAY TO SATURDAY Chinese Scrolls and Paintings. Process of Hand Lithography. Industrial Design, Part II. Etchings by Piranesi.
- FRIDAY, 12 to 2 p.m. Recordings Concert.
- FRIDAY, 2.30 p.m. Lecture Tour of Gallery.
- FRIDAY, 8 p.m. Films in color of Japan. Public invited.
- SATURDAY, 10.30 a.m. Children's Painting Classes. (Sorry, No Vacancies).
- Summer Art Schools. 6 Weeks in July and August. Lecturer J. W. G. MacDonald, Canadian artist.

GALLERY HOURS: 1 to 5.30 p.m.

ARTS CENTRE OF GREATER VICTORIA

Visitor Has Accepted New Post With United Church

Miss Jean Spiller admires flowers in garden of hostess' home on visit here after three and a half years in Newfoundland.

Entrance into Confederation has improved the financial lot of many Newfoundlanders, according to Miss Jean Spiller, who is now holidaying in Victoria.

Recently named associate secretary of Christian education for the B.C. conference of the United Church of Canada—a post she will take over officially Sunday, Miss Spiller taught at Cloverdale School here prior to going east.

Guest of Mrs. Ken Simpson, 1275 Maywood Road, Miss Spiller recently returned to B.C. from St. John's, Newfoundland, where she served with the United Church orphange for three and one-half years.

"There were 32 children when I went there and when I left in April there were just 12," she said.

"With family allowances and pensions added to the family income and mothers' allowance for widows there is not the same desperate financial condition."

Most of the children at the orphange had mothers, who could not take care of them, owing to lack of funds after the husband died, Miss Spiller said.

Tuberculosis takes a high toll, she said.

Of the city of St. John's, Miss Spiller said the city was old and rather bleak but she found parts of the surrounding country "beautiful."

She will return to Vancouver, her new headquarters, following the C.G.I.T. graduation Tuesday night. Director of Christian education for Metropolitan United Church in Victoria in 1947 and 1948, Miss Spiller will travel throughout B.C. in her new post.

Provincial P.E.O. Women Convene Here for 24th Annual Convention

For the past two days, the lower lounge of the Empress Hotel has been the setting of the 24th annual British Columbia convention of the P.E.O. Sisterhood. More than 200 women from Victoria and other parts of British Columbia have been in attendance.

Mrs. H. L. Campbell, provincial president, has presided at meetings, assisted by Mrs. Wilfrid Johns, general chairman. Guests of honor have been Mrs. Percy B. Scurrah, Victoria, international president, and Mrs. J. B. Tomhave, Montivideo, Minn., first vice-president.

A highlight of the convention was the presentation of a charter to the most recently-formed chapter in British Columbia—Chapter AJ of Victoria which was organized on May 20 by Mrs. E. S. Davidson, provincial organizer, at the Falkland Road home fo Mrs. E. L. McNiven. The 18 charter members of the new chapter elected as their president, Mrs. W. J. Hooper.

It was announced at the educational program meeting on Friday evening, that during the past year four young Victoria women have been attending Cottey College, the international project of the P.E.O. Sisterhood. Three of them are the daughters of Dr. and Mrs. T. W. A. Gray, while the fourth is the well-known B.C. artist, Judith Morgan, who has been studying art at Cottey College on a P.E.O. scholarship. Mrs. Gray, Vancouver Island representative for the college, reported that Miss Morgan intends to continue her studies during the forthcoming year.

Another highlight on the Friday evening program was the presentation of a skit depicting the founding in 1907 of the P.E.O. educational loan fund. The costumes, authentic for the occasion, were from the Provincial archives. Those taking part were members of Chapter N, Victoria, Mesdames J. F. K. English, H. L. Smith, F. C. Sommer, W. Newton, G. Gilbert, H. E. Farquhar, H. M. Morrison and W. H. Hickman.

The address of the evening was given by Mrs. Tomhave who chose as her subject, "Our P.E.O. Projects."

Today's events included an informal luncheon for delegates and members in the Flamingo Room, Crystal Garden.

Auxiliary Donation To Cancer Station

Women's auxiliary No. 65 to Victoria Typographical Union No. 201, will hold a tea in the Douglas Room of Hudson's Bay Company, Thursday from 2 to 4 o'clock. Proceeds from the tea will be donated to the Cancer Dressing Station. General convener Mrs. L. Valentine will receive guests with president Mrs. G. Birch. Sewing, home cooking and white elephant articles will be sold. There will be a musical program.

CLUB CALENDAR

Women's auxiliary to Prince Edward's branch Canadian Legion, Tuesday at 8, in Dunford Road hall, Langford.

St. Matthew's Guild, Wednesday afternoon in home of Mrs. A. M. Baxter, Florence Lake Road.

Women's Auxiliary to Canadian Scottish Regiment (Princess Mary's), Wednesday at 8, in spare mess at Bay Street Armories.

St. John's Ladies' Guild, Monday in parish hall at 2.30.

St. Alban's Ladies' Guild, Tuesday at 2, in parish hall.

W.B.A. Review No. 1, business meeting in K. of P. Hall, Monday at 8.

Ex-Wrens Association (Malahat Division), Tuesday at 8, in board room of Naval Veterans' Building, Broad St.

Gonzales Chapter, Tuesday at 10.30 a.m. at home of Mrs. W. C. Nichol, 914 St. Charles St.

Ladies' Auxiliary to F.O.E. Aerie No. 12, Tuesday at 8, 751 View St. Installation of officers.

Final meeting afternoon branch Woman's Auxiliary, St. Martin-in-the-Fields, Tuesday, 2.30 at home of Mrs. F. P. Fatt, 2886 Dysart Avenue.

Summer bazaar, church hall, St. David's-by-the-Sea, Wednesday at 2.30. Tea will be served . . . Ladies' Auxiliary to Prince Edward Branch, No. 91, bazaar and tea, Thursday at 2.30 in Community Hall, Langford. Handicraft stalls, home cooking, white elephant, fish pond among attractions . . . Sir James and Lady Douglas Chapter, I.O.D.E., meeting Thursday at 2.15, at headquarters.

Joins Staff of Standard Furniture

B. DUCKWORTH

Mr. Duckworth brings to STANDARD many years of experience gained in interior decorating and home-furnishing. A native Victorian, who attended Victoria High School and Victoria College, Mr. Duckworth has also had training and experience in auctioneering and appraising home-furnishings, antiques and works of art. Come and meet Mr. B. Duckworth on Standard's Main Floor. He will be pleased to meet his many friends and customers, and to discuss all your interior decorating and furnishing problems . . .

REMEMBER! FURS. Remodeled and Repaired By Fur Experts Do An Experts' Job VICTORIA FURS 931 Fort St. E 8138

SHAWNIGAN LAKE SCHOOL

A boarding school for boys 8-18

High Academic Standing — University Entrance — Senior Matriculation

SPORTS - CADETS - SWIMMING - HOBBY SHOP

For prospectus write Mr. G. Peter Kaye, Headmaster, Shawnigan Lake School, Shawnigan Lake, Vancouver Island, B.C.

Under New Management OAK BAY Beauty Salon

- Hair Restyled
- Hair and Scalp Treatments
- Peggy Sage Manicures by Delphine

Special Offer (2 months) Reg $1.00 for ..... 75¢

Phone B 2833

1505 Wilmot Place

FREE EASTERN HOLIDAY!

Fly east by plane—west by Meteor, we will pay transportation to Windsor for man and wife, hotel bill and meals, plus $75 cash for return expenses. We can give you immediate delivery in Windsor of a Meteor Mainline 2-door in Lakewood Green or Meteor Mainline 4-door in Pebble-Tan or Lucerne Blue.

Gladwell MOTORS LIMITED BANDON & QUADRA PHONE B7111

SEE THE NEW Youngstown Kitchens W. R. MENZIES & CO. LTD.

In Step With Style

By DAWN VAN NORMAN

Cynthia Ross, seated, and Ann Murphy, portray the youthful dignity of graduates in gowns of careful and thoughtful choice. Miss Ross models a nylon sheer over taffeta delicately touched with lace with tucks effectively used on the bodice. Tiny self-covered buttons extend from the nipped waist to the mandarin collar-line. Net and taffeta have been artistically combined to fashion the floor-length gown shown by Miss Murphy. Popular cuff-effect separates the net yoke from the taffeta bodice which extends into a semi-full skirt. Softly puffed sleeves are another fashion note of interest.—(Photos by Irving Strickland.)

Equally as attractive are the shorter graduation gowns shown by Anne Pomeroy, standing, and Joan Long. Their crisp gowns of taffeta are highlighted by accents of velvet. Miss Pomeroy's frock features a rolled neckline, while Miss Long has a classic round neckline with cap sleeves. Both gowns have up-to-date full circular skirts accented with nipped-in waists.

When the graduate's gown has been selected, her accessories may create another problem.

By checking fashion books her mind will be put at ease when she notices that the graduate does not go in for spectacular jewelry lace gloves, fancy slippers or floral clusters.

Every detail stresses simplicity.

A single strand of pearls or a chain and locket will do far more for her gown than a rhinestone chocker or something similar. The same applies to her gloves and slippers.

They should be simple and neat. The gloves, of course, may be any length she wishes, but there is no need to worry whether they have the fingers in or out.

Dignity, simplicity, reverence—these are qualities that should distinguish a graduation ceremony. And the gowns chosen by the graduate can add or take away from the beauty of this unforgettable moment.

Exotic gowns with billowing skirts and strapless bodices are definitely on the "not preferred" list. For the simple dignity of a high school graduation ceremony lends itself to classically youthful gowns.

The girl graduate of this season, if she wishes, may look like a Gibson Girl, or be youthfully attractive in a soft white dress or a crisp, tailored creation. She may choose a floor-length dress, but ballerina or street-length styles are just as popular. Whichever length she chooses, fashion experts insist that the shoulders be discreetly covered.

This cover-up will be expressed in a shirtwaist top, in short puffed sleeves, in a draped fichu, or in a capelet.

The look of high-style simplicity is achieved for graduation this year in white organdies worn over pastel slips.

Becoming, yet simple gowns, suited for the memorable occasion, are not hard to find, and if the graduate wishes to put her sewing training to use, she will not have difficulty in creating an outstanding gown for herself.

Local stores, aware of the trends for graduation, have gowns which will suit every wish. There are softly flared skirts, molded bodices, petite collars and soft puffed sleeves.

Gowns, whether short or long, need not be white. Delicate patterns may be worn in sheers or stiffened materials. Added touches are often achieved with accents of lace or velvet.

Accessories, too, should be simple. High heels are permissible, IF, and only if the graduate is used to wearing them. These should not be fancy, rather plain pumps. Naturally, trim slippers or sandals, are more in keeping with the theme of the gowns and the occasion.

To complete the picture, graduates should be perfectly groomed for an occasion which will mark their first step over the threshold to womanhood.

Pictured in a flattering gown for graduation day is Frances Fredette. The gown she models is fashioned in soft pink taffeta with net yoke inset touched with buttons and a pert collar. The yoke is outlined with a matching taffeta cuff.

SHOPPING GUIDE

Many Like to Remember Graduates With a Gift

By PENNY SAVER

Graduation day!

Boy, oh boy, that's a day that you dream about for 12 years, and when it arrives there's no one more surprised than yourself that you made it.

Rightly so! It is something that is a true mark of democracy. To be able to attend whichever school you wish without the domineering teaching of radicals and dictators.

It is the close of 12 years of learning coated with happiness and companionship.

Parents, relatives and friends will want to do their part in making this a day for the graduate to remember. Their acknowledgement is often a gift.

Next they ask, "What is a suitable gift?"

Naturally you'll want to choose a gift that will last. Therefore you simply couldn't go wrong if you gave a sterling silver bracelet.

Hand engraved, sterling silver bracelets, imported from England, are priced from $4.50. They really are beautiful and an added feature is the little safety chain.

A lasting and treasured gift would be a strand of cultured pearls. They cost a little more, but not a penny is wasted. The cultured pearls have a 10-carat gold clasp.

Don't hesitate to choose simulated pearls. You'll find a wide selection all at reasonable prices.

As a momentum of the province in which they graduated, you might like to give sterling silver dogwood scatter pins which are hand-made in Victoria. The pins are priced from $2.50 and matching earrings are $5.

It is a young lady that will be stepping out into the business world following graduation so a compact would be perfectly in keeping. For $3.95 you'll have a delicately engraved silver compact in the shape of a square. A round compact centred with a floral pattern is $5, and a small silver compact, perfectly plain, is $3.25.

If you wish to pay a little more, say $11.50, your gift will be a sterling silver, hand engraved compact that looks worth its weight in gold.

Now here is something that is the aim and ambition of all young girls. To own a musical powder box. You'll be surprised to learn that you can buy a really nice one for $4.95. Before I checked the prices today I always thought they were a lot more than that.

A really fancy musical powder box with an atomizer on the top is $$11.50.

Now that the graduate is entering into another chapter in life she will possibly be going to formal dances. She'll thank you if you think to give her a fancy evening purse. There are dozens of styles offered. You look them over and I'm sure that you will find one to suit the taste of any graduate.

These are just a few of the many gifts you could give, but I hope that they will help you with your selection.

Album of Memories

Half the fun of graduation day is recording the memories with your camera. You'll want to take snaps of the gang that's left behind, favorite teachers, visiting friends and family, and, of course, your classmates in their caps and gowns.

You certainly don't have to be a professional photographer to get satisfactory results, but if your subjects usually print up with heads neatly out of focus, or even chopped off, there's little doubt that you better spend some time on the subject of picture taking.

It is a good idea to start out with a camera and flash attachment for pictures to be taken indoors or out. For your outside shots, use mid-morning or mid-afternoon sun whenever possible. This is especially important if you're using color film. Take a number of pictures. Each good situation should offer a variety of possibilities.

Try not to pose people. Aim for informal pictures where your subjects are not standing in a stiff row or staring right into the camera. Natural expressions and action will give you the best type of shots.

Select simple background, either lighter or darker than your subject. And don't pose a friend standing in front of a tree or pole in such a manner that the tree seems to be growing right out of her head. The sun should be behind you or to your side.

WATCH FOCUSSING

For close-ups, focus your camera sharply, or if your camera is a fixed-focus box type, use a close-up attachment over the regular lens. This allows you to move in as close as three to four and one-half feet to the person you're photographing for a head and shoulder snapshot.

The sky or a plain wall background is ideal if you intend to concentrate attention on your subject's face. And whatever you do, don't forget to wind the film after every picture.

COLOR FILM

When you are taking pictures of such an important occasion as your graduation, you will probably want to try some color shots. There are several types of color film available for the amateur. One popular type produces a color negative from which any number of positive color prints may be made.

There are several points you should keep in mind when you are photographing in color. Try for even lighting rather than lighting which is heavily contrasted. A shadow shows up more heavily in a picture than it does to the eye. For the best outdoor color pictures, shoot in bright or hazy sunlight.

To soften strong shadows on the subject's face—use a reflector or white paper, or a white sheet. If the wall of the house is white, it too will serve as a reflector. If you're using a flash attachment, a blue bulb flash lamp will soften shadows on bright day pictures taken at a moderate distance.

Once you become proficient in handling your camera, you'll find it offers you one of the happiest hobbies you have ever acquired. And what fun you and your friends will have looking back at "the good old days."

HONOR YOUR GRADUATE WITH A LASTING GIFT...

GIVE A CAMERA

. . . the gift that preserves precious memories. We have a model to fit your need.

—also remember the bridal couple. What a wonderful going-away present!

VICTORIA PHOTO SUPPLY LTD.

1015 Douglas St. E 3242

Graduation Time is WATCH TIME

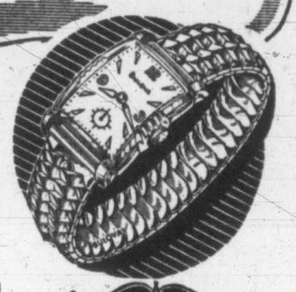

CHOOSE FROM
- BULOVA
- GRUEN
- ROLEX
- OMEGA
- ELGIN

AND OTHERS

EASY TERMS AT NO EXTRA COST

FREE INSURANCE Against Loss and Theft on Every Watch from $40.

ROSE'S LTD.

1317 DOUGLAS ST. JEWELERS

Congratulate the Graduate... with FLOWERS!

Let a gift of a corsage or a lovely bouquet of cut flowers offer your congratulations to the graduate. Your thoughtfulness . . . your flowers . . . will long be part of a memorable day. Place your order well in advance. Order by phone.

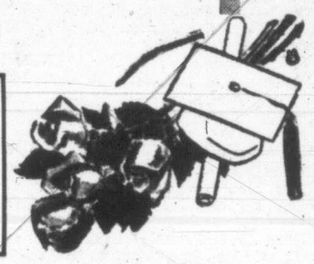

FLOWER PHONES G 6612 G 9511

Brown's Victoria Nurseries

"Flowers Fresh From Our Own Greenhouses to You"

618 View Street

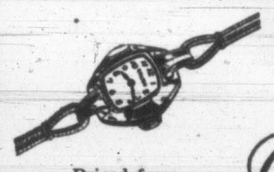

Priced from $33.75

for Guaranteed Value!

GRUEN Autowind

Set it and forget it!

Priced from $62.50

CHOOSE A GRUEN THE Precision WATCH

the first word in Precision ...the last word in Style

TERMS IF DESIRED 10% down . . . balance in 6 months. NO CARRYING CHARGE.

F. W. Francis LTD.

1210 Douglas St. G 7611

ARTHUR CHAPMAN SAYS—

To the man who says, "Come back in Sixty Days," I say, "If your'e not here when I come back, for whom shall I ask?"

Let's Talk This Over

307 JONES BLDG., VICTORIA Phone E 4136

Dominion Life Assurance Company

R. N. E. HARRIS, C.L.U.

Branch Manager Vancouver Island Division 307 JONES BLDG., VICTORIA

The Finest of Fine Biscuits

PEEK FREAN'S Presentation Drums and Tins

For Gifts and to Serve on Your Table

MR. PEEK & MR. FREAN makers of Famous English Biscuits

Keep them on hand for those many times when refreshments must be served during summer months : : : Lawn Parties : : : Picnics : : : on Motor Trips : : : at your summer cottage.

Buy them for GIFTS for HOSTESS PRESENTS SOUVENIRS SHUT IN FRIENDS INVALIDS

AFTERNOON TEA — 1 lb. 12¼ oz.—an assortment of dainty, fancy biscuits in an enamelled drum.

ASSORTED CREAMS—1 lb. 15½ oz. assorted cream sandwich biscuits in enamelled drum.

ORCHID DRUM—A P.F. favorite—1 lb. 13½ oz. of assorted fancy biscuits in enamelled drum.

"P.F. PLAYBOX" FOR CHILDREN —Crisp, sweet biscuits iced with nursery-land characters in varied colors. Tins 13 oz. and 1 lb. 2½ oz. Drums 15¾ oz.

TWIGLETS — For serving with cocktails—Crisp, thin "twigs" with a piquant, savoury flavour —6 oz. in Enamelled Drum.

PEEK FREAN'S Famous ENGLISH Biscuits

BY APPOINTMENT TO H. M. THE LATE KING GEORGE VI

588

FASTER RESULTS LOWER COST

TELEPHONE BEACON 3131

TIMES WANT ADS SERVE YOU BETTER

Victoria Daily Times

Published every afternoon except Sunday by Times Publishers Ltd., 2631 Douglas Street, Victoria, B.C.

Subscription rates: Daily by carrier (city), $1.50 per month. Daily by carrier (suburban and all other), $1.25 per month. Single copy sales price, 7 cents daily, 10 cents Saturday. Mail rates: Wherever carrier service is maintained in suburban and all other, $1.25 per month. Canada, Great Britain, Yukon Territory, one year, $13.00; six months, $7.00; three months, $3.50; less than three months, $1.25 per month. Saturday (Week-end Edition), one year, $5.00; United States, $1.25 per month. Other foreign countries, $2.00 per month.

Authorized as second-class mail, Post Office Department, Ottawa.

CLASSIFIED RATES

14c per line per day; 36c per line per three days; 66c per line for six days; $2.08 per line for one month (26 days. Above rates apply to consecutive insertions only. Contract rates on application. Minimum advertisement two lines.

Birth Notices, $1.00 per insertion.

Deaths, Funeral Notices not exceeding 12 lines, $1.50 first insertion and $1.00 subsequent insertions. Each additional line 14c daily.

Marriages, In Memoriam Notices, Cards of Thanks not exceeding 12 lines, $1.50 per insertion. Each additional line 14c daily.

TERMS OF PUBLICATION

The Victoria Press Ltd. shall not be liable for non-insertion of any advertisement beyond the amount paid for such advertisement.

All claims of error in publication shall be made within 12 hours thereafter and if not so made shall not be considered. No claim will be allowed for more than one incorrect insertion, nor for errors not affecting the value of the advertisement.

In the event of an error occurring, the liability of the Victoria Daily Times shall not exceed the charge for the space actually occupied by the item in question.

Representatives: United States, Conklin and Woodward, Inc.

Eastern Canada: Tom Dwan, Room 505, 77 York Street, Toronto, Ont.

Great Britain: Clougher Corporation Ltd., 36 Craven Street, London, W. C. 2.

Replies to private box numbers may only be obtained from the downtown office of Victoria Press Ltd. at 1215 Broad Street.

VITAL STATISTICS

1 BIRTHS

ATKINSON—Born to Mr. and Mrs. J. W. Atkinson, 3215 Albion Road, Victoria, B.C., on May 29, 1952, at St. Joseph's Hospital, a daughter, Colleen Anne, 7 lbs. 7 ozs., sister for Perry.

HARVEY—Born to C.P.O. and Mrs. George Harvey, 516 Admirals Road, Victoria, B.C., on May 29, 1952, at St. Joseph's Hospital, a daughter, 6 lbs. 12 ozs.

KERR—Born to Mr. and Mrs. Victor Kerr, (nee Barbara Diggens), 3044 Orillia Street, Victoria, B.C., on May 29, 1952, at St. Joseph's Hospital, a daughter, Judith Lorraine, 7 lbs. 12 ozs. (Thanks to Dr. R. B. Robertson.)

SLUGGETT—Born to Mr. and Mrs. Clarence Sluggett, 1034 Wollaston Street, Victoria, B.C., on May 30, 1952, at St. Joseph's Hospital, a son, 7 lbs. 5 ozs., brother for Donald and Larry.

UNRAV—Born to Mr. and Mrs. Peter Unrav (nee Julia Wymer), 603 Frances Avenue, Victoria, B.C., on May 30, 1952, at St. Joseph's Hospital, a son, 6 lbs. 13 ozs.

2 ENGAGEMENTS

HARRIS-WHARF—The engagement is announced of Anita Elaine, younger daughter of Mrs. T. E. Harris, 1095 Lockley Road, and the late Mr. Harris, to Cyril Edward, second son of Mr. and Mrs. G. W. Wharf, 332 Obed Avenue. The wedding will take place Saturday, June 28, at 8 o'clock, in St. Martin's-in-the-Field.

NEWELL-EDWARDS—Mr. and Mrs. H. A. Newell, 2370 Estevan Avenue, wish to announce the engagement of their younger daughter, Lena Joyce, to Mr. Clifford Harry Edwards, son of the late Mr. and Mrs. H. A. Edwards, Moore Park, Manitoba. The wedding will take place June 21 at 8 p.m. in St. Mark's Church, Rev. Canon R. Willis officiating.

OLIVER - HAUGLAND — Mr. and Mrs. George Oliver, Jordan River, B.C., announce the engagement of their youngest daughter, Louise Alma, to Mr. Frederick Clifford Haugland, youngest son of Mr. and Mrs. Eilef Haugland, of Vancouver, B.C. The wedding will take place on Saturday, June 28, at 8 p.m. in Christ Church Cathedral, Victoria, Rev. Van der Leest officiating.

PINHORN-HOPKINS—Mr. and Mrs. H. J. Pinhorn, North Quadra, announce the engagement, of their only daughter Capt (P.A.) Wendy Pinhorn, A.R.R.C. to S/L. J. D. Hopkins, D.F.C., R.C.A.F., son of Mr. and Mrs. W Hopkins, Orangeville, Ontario. The wedding will take place June 14 at St. Cuthbert's Anglican Church, Toronto.

SCHATTENKIRK-WILSON—Mr. and Mrs. C. Schattenkirk, 1314 Hillside Avenue, wish to announce the engagement of their daughter, Roberta Mary Eileen, to Mr. James Henry Wilson, son of Mrs. K. Wilson, 120 Olive Street, and the late Mr. A. J. Wilson. The wedding will take place June 21, 1952, at 8 p.m., at the First Baptist Church.

3 MARRIAGES

BUSBY-BRIDGEMAN — The marriage of Emily Celia, daughter of Mrs. W. Bridgeman and the late Mr. W. Bridgeman, of Lone Butte, to Joseph Mider Busby, son of Mrs. J. Busby and the late Mr. Busby, Grenfell, Sask., took place May 24, 1952, at 3 p.m. in St. Paul's Church, Kamloops, with Canon J. E. Jolley officiating.

4 DEATHS

ACLAND—At New Westminster, B.C., on May 28, 1952, Arthur Edward Acland, aged 78, husband of Annie R. Acland, Savoy Mansions, Victoria; born in London, England, and a resident of Victoria since 1923. Besides his wife, he leaves one daughter, Mrs. E. M. Browning, Victoria; one son, William Acland, Port Alberni, B.C.; one grandson, Stephen Acland, Port Alberni, also nieces and nephews in England and Australia. For 17 years was with the R.C.M.P. in the Yukon.

Funeral services will be held Monday, June 2, 1952, at 1.15 p.m. in Hayward's B.C. Funeral Chapel, Dr. A. E. Whitehouse officiating, followed by cremation.

(No flowers by request.)

ALGER—At the residence, Whitebirch Road, Sidney, B.C., on May 30, 1952, Helen Alberta Alger, aged 53 years. She is survived by her husband, Clarke W. Alger; one daughter, Mrs. H. A. (Lois) Marshall, of Vera, Sask.; four sons, Milton and Kenneth, of Terrace, B.C.; Garnett, of Calgary, and Robert, of Edmonton, Alta.; two sisters, Mrs. Margaret Payne, of Kemptville, Ont., and Mrs. Pearl Addington, of Portland, Ore.; also one brother, Mr. R. H. Servis, of Moose Jaw, Sask.

Funeral services from McCall Bros. Funeral Chapel on Monday afternoon, June 2, at 3 o'clock. Interment in Royal Oak Burial Park.

(No flowers by request.)

BOOTH—On May 30, 1952, in Victoria, Kathleen Marianne Booth, aged 69, of 420 Victoria Avenue, widow of George F. Booth; born in Kent, England, and a resident of this city since 1932. She leaves two sisters, Mrs. Reginald Bateman and Mrs. Bernard Burrow, both of Duncan, B.C.; also a nephew and nieces.

Funeral from Hayward's B.C. Funeral Chapel on Tuesday, June 3, 1952, at 3 p.m., Rev. F. E. M. Tomalin officiating. Interment in Royal Oak Burial Park.

BROWN—At the residence, 2916 Fifth Street, on May 29, 1952, Agnes Amelia Clara Brown, aged 76, wife of Joseph R. Brown; born in Amondaga, Ontario, and a resident of this city for 45 years. Besides her husband, she leaves one son, Howard Joseph Brown in Los Angeles, Cal.

Funeral from Hayward's B.C. Funeral Chapel on Monday, June 2, 1952, at 3 p.m., Rev. G. A. Reynolds officiating. Interment in Colwood Burial Park.

IRVINE—Suddenly at Port Arthur, Ont., on May 28, 1952, Douglas Robert Irvine, aged 54, husband of Mary R. Irvine, 962 Bank Street; born in Victoria. He was a veteran of the 88th Battalion of the First World War, a member of the Canadian Legion, Britannia Branch. For many years was stationery clerk in the B.C. Liquor Board. Besides his wife, he leaves two daughters, Miss Loraine Irvine, at home, and Mrs. L. Cooper, Port Arthur, Ont., at present in Victoria; one granddaughter, Deborah; two sisters, Mrs. C. Drew, San Francisco, Cal., and Mrs. L. Glazen, Victoria; two brothers, Charles Irvine, Victoria, and Kenneth Irvine, Oakland, Cal.

Funeral from Hayward's B.C. Funeral Chapel on Tuesday, June 3, at 1.30 p.m., Rev. M. Dobson officiating. Interment in Royal Oak Burial Park.

4 DEATHS

GAGNE—At the St. Joseph's Hospital, on Friday, May 30, 1952, Mrs. Marie Louise (Cantin) Gagne, aged 75 years; born in Baie, St. Paul, Que., and a resident of Victoria for the past 23 years, late residence 843 Craigflower Road. Survived by one son, Joseph A. Cantin, Langford; three daughters, Mrs. Rosana Bryce, Langford; Mrs. Henrianne Trembley, 843 Craigflower Road; Mrs. Alice Carrier, Albertville, Sask.; 14 grandchildren and great-grandchildren.

Funeral arrangements will be announced later by the Sands Mortuary Limited, Directors of Funeral Service.

KNOTT — Archie Edward (Joe) Knott passed way suddenly at Whitehorse, Y.T., on May 24, 1952, late of 450 Kingston Street, Victoria. Survived by his loving wife, May; three daughters, Molly, Frances and Bunty; also three grandchildren. Mr. Knott was chief steward for many years aboard the Ss. Princess Louise.

Funeral services Monday, June 2, 1952, at 3 p.m. in the Georgia Chapel of Center & Hanna Ltd., 1049 West Georgia Street, Vancouver, Rev. G. S. Johnston officiating.

UNDERBAKKE—On Wednesday, May 28, Helen Wordy Underbakke, beloved wife of A. O. Underbakke, Ferndale Road, passed away at St. Joseph's Hospital. She was born in McGregor, Man., and resided at Hanley, Radville and Moose Jaw, Sask., before coming to Victoria two years ago. Besides her husband, she leaves to mourn a daughter, Mrs. Helen Dahlstorm, of Rossland, B.C.; a son, Austin, of Hodgeville, Sask.; four brothers and two sisters. She was a Past Grand Matron of the O.E.S. in Saskatchewan.

The Rev. Moir J. A. Waters will conduct the funeral service on Monday, June 2, at 2.00 p.m., in Chaplin's Funeral Chapel, followed by cremation.

5 CARDS OF THANKS

The brothers and sisters of the late Margaret B. Fairfull wish to express their deep appreciation and thanks to the kind friends for beautiful flowers and messages of sympathy, also special thanks to Dr. McPherson and Dr. Gale, the sisters and nurses of St. Joseph's Hospital, and nurses and staff of Clovelly Nursing Home, and to Rev. William Allan for his consoling words.

We wish to thank our many friends for their kind expressions of sympathy and beautiful floral offerings in our bereavement in the loss of a loving husband and father. Our thanks to Dr. T. W. A. Gray, business organizations and F.O.E. Aerie No. 12.—Mrs. J. R. Waters and family.

6 IN MEMORIAMS

HOLMES—In loving memory of our dear husband and dad, Albert E. (Chic) Holmes, who passed away May 31, 1951.

A light from our household gone,
The voice we loved is still;
A place is vacant in our home
That never can be filled.

—Ever remembered by his loving wife, Violet, and family.

7 FUNERAL DIRECTORS

McCALL BROS.
"The Floral Funeral Chapel"
New small or spacious chapel beautiful in appointment
1400 VANCOUVER ST GARDEN 2012

HAYWARD'S
B.C. Funeral Co., Ltd.
(ESTABLISHED 1867)
734 BROUGHTON ST. Phone E MPIRE 3614

THOMSON FUNERAL HOME
Established 1911 Formerly of Winnipeg
Frank L. Thomson George P. Thomson
George A. Thomson Jack L. Irving
1625 Quadra Street G 2612

CHAPLIN'S FUNERAL CHAPEL
Formerly "Curry's"
980 QUADRA STREET PHONE G 8512

SANDS MORTUARY LTD.
"The Memorial Chapel of Chimes"
EMPIRE 7511
QUADRA AT NORTH PARK

8 FLORISTS

DESIGNS FOR ALL OCCASIONS — POLLOCK Florists, 1315 Douglas. G 5315.

JUBILEE FLORIST, NEAR JUBILEE HOSPITAL; all floral designs. Empire 9311.

Brown's Victoria Nurseries
WE GROW OUR FLOWERS
618 View Street G arden 6612 - 3531

NORTH QUADRA FLORISTS
Artistic Designs. Quality Flowers
3971 Quadra Empire 0221

WOODWARD FLORISTS
Funeral Designs Fresh Cut Flowers
619 FORT STREET G ARDEN 5614

SWEETHEART FLORISTS
DAY B 3331 — Night B 3680

9 MONUMENTAL WORKS

STEWART MONUMENTAL WORKS LTD., 1401 May Street. G 2452. Established 1896. Curbings, tablets, markers and monuments made to your own personal designs.

VICTORIA MONUMENT LIMITED
"Memorials of Distinction"
3091 DOUGLAS ST. B EACON 5834

MORTIMER'S
Monumental Works Ltd.
GORGE ROAD AT FOUNTAIN CIRCLE
Est. 1877 — Sole Agents on V.I. for "Rainbow Granites"

Monuments, Markers, Tablets, Curbings, Bronze Plaques, made to your own design if required. Also Marble, Granite and Stone prepared and supplied for Fireplaces, Foundations, Walls and Building Construction, etc.

Phone: Day E 6421; Night B 1869 or G 7411

10 ANNOUNCEMENTS

THE ISLAND HALL HOTEL
Parksville, V.I., B.C.
Invites you to holiday in its comfortable inn right on wide, warm, white sandy beach and on main Island Highway. Rooms with or without bath. Some suites with connecting bath. Also some very large, airy family rooms at special rates. Meals our specialty. 10% discount for holidays of week or longer until July 1. Mrs. Mary Sutherland, Mrs. Eileen Allwood, managers. Phone Parksville 46, or write for information.

THE CANADIAN SCOTTISH REGIMENT (Princess Mary's) Sergeants' Mess annual anniversary D-Day dance to be held in the Bay Street Armouries, 8 p.m. Friday, June 6, 1952. Refreshments. Prizes. Admission by ticket only. $2.00 a couple. Tickets may be obtained by any member of the Sergeants' Mess or at the Bay Street Armouries between the hours of 9 a.m. to 5 p.m. Tickets are limited. Get your tickets early. Phone G 8718.

WOMEN'S CHRISTIAN TEMPERANCE Union will meet on Monday, June 2, at 2.30 at the home of Mrs. George Holt, 1166 Rhoda Lane. Take Victoria West Helmcken bus to Forshaw, leaving Cunningham's drug store on Fort at five minutes past 2 o'clock. (Mrs.) George Holt, phone B 6074.

MAKING A DRESS OR COAT? HAVE us make your cloth-covered buttons to add that professional look at all Individual Dry Cleaning Stores. Oak Bay Junction, Humboldt and Douglas, Douglas at Hillside, Fort and Vancouver, Gorge at Tillicum. Phone B 4331.

CHEMICAL SPRAYING BRUSH AND weeds, lawns, ditches, fence rows, lots, etc. Guarantee kill willows, elms, alders, blackberry, Morning Glory, etc.
CHARLES A. COWIE
B 1676 Res. E 1668

CHOOSE YOUR SILVERWARE THROUGH "Rose's Silver Saving Club." Come in and ask about this easy way to acquire the silverware of your dreams at
ROSE'S LTD.
1317 Douglas Street E 6014

TAILORING—GOOD CLOTHES ALTERED to fit, for ladies and gentlemen who are particular. Oak Bay Tailor, 2225A Oak Bay Avenue. E 6161. James Swan, proprietor.

C.C.F. BROADCASTS MONDAY TO FRIday. CKDA, 5.50 p.m.; CJVI, 7.05 p.m.; Fridays only, CJVI, 11.45 a.m. Hear the C.C.F. candidates.

COLWOOD DENTAL CENTRE COMMENCing Monday, June 2, dental service will be available at the Colwood Medical Centre. By appointment only. Phone Belmont 300.

DOUBLE, DOUBLE WOE AND TROUBLE when a book is borrowed.
THE HAUNTED BOOKSHOP
845 Fort Street B 1427

FOR FREE ENTERPRISE AND SECURITY vote Cecil Holms, June 12, Progressive Conservative candidate for Saanich.

10 ANNOUNCEMENTS

STOCK CLEARANCE SALE AT B.C. Sound Record Shop. Wonderful bargains in all speeds. New and used.

SMART CROCHETED HATS, BAGS AND gloves; summer colors, $2.50 to $3.95. B.C. Craft House, 884 Fort.

TEA COSIES, $2.50. HAND-WORKED CROcheted; tatted, netted hankies, $1.50 up. Needlecraft Shoppe, 244 Cook. E 5334.

A.O.F. COURT NORTHERN LIGHT FIRST and third Mondays, 857 Pandora Ave.

HEALTH FOOD SHOP—NATURAL FOODS and vitamins. 1035 Fort. G 6434.

ROYAL BUSINESS COLLEGE G 6016

GIBSON'S STUDIO. PORTRAITS, WEDdings, commercial. 819 Broughton. E 6221.

JUBILEE DRIVING SCHOOL
Daily E 7432. G 6033. Oak Bay Junction

A SALVAGE COLLECTION FOR FAIRfield, Fernwood and Mt. Tolmie. E 3413.

APPETIZING HOME-COOKED MEALS AT the Mayfair. 1011 Broad St.

MADAME: YOUR SKILLFUL HAIRCUTter, Firth of Fort, Castle House, 635.

SIR: YOUR SKILLFUL HAIRCUTTER, Firth of Fort, Castle House, 635.

The Theosophical Society
will hold a public meeting on Sunday, June 1, at 904 Government Street, at 8 p.m. Mrs. Edith Chesman, president, will be the speaker. Her subject, "New Light on the Problem of Disease." Everyone cordially invited to attend.

MOTHERS!
Rent a Carriage
Or Stroller, While Shopping With Baby
25c All Day
ROBINSON'S
1307 BROAD E 6212

"FURS"
Repairs, Remodelling
VICTORIA FURS
831 Fort E 8133

11 COMING EVENTS

LUXTON HALL
FOLLOW THE CROWD TO LUXTON OLDTIME AND MODERN DANCING, EVERY SATURDAY NIGHT. MUSIC BY THE FAMOUS (RODEO RASCALS). DON FISHER, M.C. DOOR PRIZES. ADMISSION 50c.

McMORRAN'S SEASIDE DANCING PAvilion, Cordova Bay—Dancing every Saturday night, 9-12. Stan Cross' orchestra. Tombola prizes. Let's make it a date to dance in the friendly atmosphere at McMorran's.

HEAR FRANK SNOWSELL, C.C.F. CANcdidate for Saanich, and Colin Cameron, Mt. Tolmie C.C.F. Hall, Wednesday, June 4, 8 p.m. Film on government car insurance. Everybody welcome. Questions asked.

SQUARE DANCE
AS YOU LEARN, VICTORIA BALLROOM, WEDNESDAYS, 8.30 - 11.30. PRIZES. HOMESTEADERS' ORCHESTRA. FREE INSTRUCTION.

SUMMER CLASS — SQUARE DANCING. Beginners and advanced, old-time and square by Mrs. Jennie Hudson. Victoria Ballroom, Fridays, B 3811 or B 5081 to enroll.

ROYAL SOCIETY OF ST. GEORGE ANnual social evening Wednesday, June 4, 8 p.m., St. Michael's School, Windsor Road, Oak Bay. Special program. Visitors welcome.

ENJOY YOURSELF.
Old-time dancing every Saturday at Fraser Street. Stewart's Orchestra. Scotty McKenzie M.C. Coffee served. All welcome.

AN OLD-TIME DANCE
Saturdays. Victoria Ballroom, 1600 Government Street. Homesteaders' Orchestra. Prizes. 60c. Three hours of real fun!

DANCE TO THE WESTERN MOUNTAINeers. Douglas C.C.F. Hall, opposite Saanich Firehall, every Saturday, 9-12. Gents, 75c, ladies 50c.

OAK BAY ART CLUB EXHIBIT AT THE Municipal Hall, Oak Bay, Saturday evening only. Reeve Gibbs will open exhibit at 8 p.m. Admission free.

OLD-AGE PENSIONERS' ORGANIZATION No. 5 meeting, Wednesday, June 4, 2 p.m., K. of P. Hall. Social and tea. New members any age welcomed.

AT LAKE HILL INSTITUTE HALL, MAY 31, a real old-time dance. Scafe's Oldtimers. Coffee. Admission 50c.

SUMMER SEWING CLASSES
Special summer course for students. 10 a.m. to 3.30 p.m.
ENROLL NOW AT
ACADEMY OF USEFUL ARTS
851 PORT STREET G 2034

COLWOOD HALL
DANCING EVERY SATURDAY NIGHT
OLD-TIME - - - MODERN
Gerald Lawrence's COLUMBIANS
Stan Medd, M.C.
Dancing 9-12 Admission 50c
For an evening of fun come to Colwood

$50 IN PRIZES
Whist at 2.30 p.m. and 8 p.m.
VICTORIA WHIST & BRIDGE
1417 Government St. Phone E 8033

12 LOST AND FOUND

LOST—LONGINES WRIST WATCH, YELlow gold with black silk cord bracelet. Friday morning near Hudson Bay or Eaton's. Reward. E 5839.

LOST—TWO AIREDALE DOGS, COLOR black and tan, answering to names of Jack and Jill; lost in vicinity of Prospect Lake. Phone Colquitz 294A.

STRAYED FROM 525 NELSON, A COCKER spaniel pup, three months old. Finder please return to above address.

LOST—TUESDAY, GREEN FIRST AID book. Corner Cedar Hill and Lang. Reward. E 0696.

TARPAULIN LOST OFF BEVERAGE truck. Phone G 6821. Reward.

HANDTRUCK LOST OFF BEVERAGE truck. Phone G 6821. Reward.

LOST—BLUE LOVE BIRD, BAND No. BPB 80005-51. E 3147.

LOST ON THE 16TH OF MAY A CAMEO earring, downtown. B 1118.

LOST—GENTLEMAN WHO LEFT ME AT Colwood Inn please phone B 3905.

13 WANTED—MALE HELP

INSTRUMENT MAKER, $3,160-$3,510. FOR the Dominion Astrophysical Observatory, Royal Oak, B.C. Full particulars on posters at offices of the Civil Service Commission, National Employment Services and Post Offices. Application forms, obtainable thereat, should be filed not later than June 14, 1952, with the Civil Service Commission, 6th Floor, 1110 W. Georgia Street, Vancouver 5, B.C.

BUSINESS OPPORTUNITY FOR WATCH repair man. Large department store with established trade desires watch repair man to operate department on a lease basis. Equipment to be supplied by watch repair man. A real opportunity to acquire an established business with investment limited to the equipment needed. Apply in writing to Box 959, Victoria Press.

SALESMAN FOR CITY, GOOD OPPORtunity for right man. Salary and commission. Hospital and retirement benefits. Married man preferred. Singer Sewing Machine Co., 726 Yates Street.

WANTED—QUALIFIED ARTIFICIAL ICE maker for the Victoria Curling Club, duties to commence approximately October 1, 1952. Applicant state qualification, age, salary, reference. Box 485, Victoria, P.O.

COMPOSITOR-PRINTER, SOME LINO. experience, for weekly and job shop, urgently required. Good wages. Interior News, Smithers, B.C.

OPPORTUNITY FOR YOUNG MAN MEchanically inclined to learn a good trade. Call at 712 Humboldt for further information.

MAKE EXTRA MONEY SELLING REfreshments at the Athletic Park. Over 16 years of age. See Mr. Bonning Saturday after 9 a.m. or Sunday.

YOUNG MAN WANTED IN WAREHOUSE and shipping department of automotive accessory house. Opportunity for right party. Box 976, Victoria Press.

WANTED—GOOD AUCTIONEER — TOP pay to right man. B 6628, days.

WANTED—MAN TO DO STUCCO WORK by the hour or day. G 6675.

SIDE GLANCES By Galbraith

"Don't worry about the baby not liking my husband—children always have been crazy about him!"

13 WANTED—MALE HELP

WANTED — FIRST-CLASS AUTO MEchanic. Apply Mr. Gladding, National Motors.

WANTED — YOUNG MAN INTERESTED in learning hardware. To start as counter salesman. Box 951, Victoria Press.

WANTED—A HEAD LOADER FOR A head boom loading, rate $15.87 per day. Sooke Lake Lumber Ltd., Victoria, G 9303.

INSPECTOR OF AMUSEMENT TAX
for the British Columbia Civil Service, Department of Finance, Victoria
Salary: $338, rising to $398 per month, including cost-of-living bonus. Duties under general direction to supervise the collection of Amusement Tax; to conduct investigations and reviews relative to this field; related duties as required. Qualifications: High-school graduation; knowledge of bookkeeping; familiarity with statutes and their interpretation; wide experience in directing a small staff in keeping detailed statistical records; ability to interpret statistics and regulations; ability to supervise and to meet and deal with the public. Candidates must be British subjects, not over 45 years of age, except in the case of ex-service men who are given preference. Application forms obtainable from the Civil Service Commission, Weiler Building, Victoria, or the Civil Service Commission, 636 Burrard Street, Vancouver, to be completed and returned to the CHAIRMAN, Civil Service Commission, Victoria, NOT LATER THAN JUNE 12, 1952.

13a SALESMEN AND AGENTS

START YOUR OWN BUSINESS ON credit selling exclusive electrical products for home and industry. Men, women, part or full time. Experience unnecessary. Restricted territories. We supply stocks on credit. Dept. No. A 15, P.O. Box 294, Hamilton, Ontario.

OPPORTUNITY
For an aggressive salesman in the Specialty Advertising Field. Lines are book matches, sales check books, pencils, mechanical and wooden; key chains, Thermometers, desk calendars and many others. Also a complete range of superior wall calendars. Must be experienced traveler with good connections. Excellent remuneration on high commission basis. Car necessary. No objection to other non-competitive lines. Write Box 912 Victoria Press.

13b HELP WANTED—MALE AND FEMALE

HELPER FOR DENTAL LABORATORY. Some experience preferred. Box 952, Victoria Press.

RETIRED MAN WOULD SHARE SHOAL Bay home, large garden, with reliable couple. Box 1136, Victoria Press.

14 WANTED—FEMALE HELP

BURROUGHS OR NATIONAL BOOKKEEPING MACHINE OPERATOR
COMPTOMETER OPERATOR
EXPERIENCED BILLER
CLERK-TYPIST
Above personnel required for large office. Apply in own handwriting, giving full particulars of experience to Box 1113 Victoria Press.

WANTED—STENOGRAPHER-RECEPTIONist for contracting firm, must be accurate typist, but high shorthand speed not essential; must be able to meet public. Apply in handwriting, stating previous experience and salary required, to Box 954, Victoria Press.

CLERK FOR NEWSPAPER ADVERTISING office. Interesting, exacting work. Some typing required but speed not essential. Applicants should apply in own handwriting to Box 966, Victoria Press.

JUNIOR CLERK FOR BUSINESS HOUSE. Previous experience unnecessary; commencing $100. Good prospects. Box 1122, Victoria Press.

URGENT
Woman for housework, one day a week. Semi-bungalow, located in Oak Bay. Two children in family. Phone G 4805.

SALESCLERKS. PART OR FULL TIME. Apply Fernwood Pharmacy.

BRIDGE LESSON

by Oswald Jacoby

One of the most important bridge tournament of the year is the annual Bridge Week, held this week in Los Angeles and at the end of August in San Francisco.

The quality of the play in this west coast classic may be gauged from the hand shown today, played by Clarence Strouse of Hollywood in last year's Bridge Week.

Mr. Strouse's decision to bid four spades was based largely on the fact that the opponents had bid clubs so strongly. It seemed highly probable that North had no high cards in clubs and must therefore have some strength in the red suits, where it could be used.

West opened the deuce of diamonds, and Mr. Strouse properly spotted this as a singleton. He therefore put up the ace of diamonds at once and tried to draw trumps quickly with the ace and jack of spades.

West took the second round of trumps with his king and led a heart, still hoping to get a ruff. Mr. Strouse blocked this plot by taking the ace of hearts instead of trying a finesse.

He then led the ten of spades from dummy and dropped the nine from his own hand. With the trumps thus drawn, he led the nine of diamonds from dummy, intending to let it ride for a finesse if East played low.

East saw that his diamonds were located, so he put up the king of diamonds and returned a low club.

Mr. Strouse had to ruff the club, but now it was easy to cash the queen of diamonds, ruff a low diamond in dummy, and force entry to his hand by returning a heart. East could take the third defensive trick with the king of hearts, but then declarer had the last trump and two good red cards to win the rest.

NORTH 31
♠ 10 7 6 3
♥ A 8 6 2
♦ A 9 3
♣ K 7

WEST	EAST (D)
♠ K 8 4	♠ 5
♥ 9 7 5	♥ K 10 4
♦ 2	♦ K J 7 5
♣ A Q J 8 4 2	♣ 10 9 6 5 3

SOUTH
♠ A Q J 9 2
♥ Q J 3
♦ Q 10 8 6 4
♣ None

North-South vul.

East	South	West	North
Pass	Pass	1 ♣	Pass
2 ♣	2 ♠	3 ♣	3 ♠
Pass	4 ♠	Pass	Pass
Pass			

Opening lead—♦ 2

14 WANTED—FEMALE HELP

WANTED FOR MODERN WEST COAST fishing lodge, good cook for summer. Private cottage provided. Reply G 3529 before Monday morning.

GENERAL HELP, PLAIN COOKING, TWO adults, girl 7. Modern home. Permanent. Live in. $40 per month. B 1492.

STENOGRAPHER — SHORTHAND AND some bookkeeping knowledge essential. Phone B 1025.

GIRL OR MIDDLE-AGED WOMAN FOR general help in guest house. B 6441.

WAITRESS WANTED, ESQUIRE COFFEE Shop, Yates Street.

IMMEDIATE OPENINGS
FOR
YOUNG WOMEN
OVER 18
TO TRAIN AS
Fighter Control Operators
Supply Technicians
Clerk Typists
IN THE
Royal Canadian Air Force
Full Pay While Learning
30 Days' Annual Vacation With Pay
Visit the R.C.A.F. Recruiting Unit
1315 Government St.
or phone E 0626
and
Talk it Over

STORE NURSE
HALF-TIME POSITION (HOURS 10 A.M. TO 2 P.M.), FIVE DAYS A WEEK. SALARY $100 PER MONTH. VALUABLE BENEFITS.
QUALIFICATIONS—
R.N. GRADUATE NURSE
INDUSTRIAL EXPERIENCE PREFERRED
PLEASE APPLY PERSONNEL OFFICE
HUDSON'S BAY COMPANY
Victoria, B.C.

SALES LADIES
FULL-TIME EMPLOYMENT FOR SALESLADIES FOR LINGERIE DEPARTMENT AND CORSET FITTING
EXPERIENCE NOT ESSENTIAL
APPLY EMPLOYMENT OFFICE
T. EATON CO. (B.C.) LTD.

17 SITUATIONS WANTED—MALE

VETERAN, MARRIED, AGE 28, SENIOR Matriculation, four years office experience. Completed courses, bookkeeping, typing. Desires position in Victoria. Good references. Please state salary. Box 1138, Victoria Press.

JIM PAINE, FORMERLY OF PAINE & Townsend, will do all your odd jobs, cement work, tile drains, ditches, tanks, fences, etc. No job too small. Call G 8064.

A SEPTIC TANK CLEANED FOR $10. Grease traps, $4. Repairs and installations of drains. G 0673.

ODD JOBS OR PART TIME WORK: ONE to three men at anytime. Contact H. O. Munger, 923 Johnson Street. Phone E 6618.

GUTTERS REPAIRED, RENEWED; REroofing, roof repairs. E 5961. B 4006.

18 SITUATIONS WANTED—FEMALE

ALL TYPES OF FLOORS EXPERTLY cleaned, waxed and polished by machines. Homes our specialty. Gregg's, established 1920. G 5023.

FLOORS SANDED AND REFINISHED; asphalt floor tiles. Free estimates. Capital Floor Co. G 8605.

18 SITUATIONS WANTED—FEMALE

WOULD LIKE HOUSEKEEPING POSTition for widower or elderly gentleman. Have two children. E 7624.

19 BUSINESS SERVICES

BRICKLAYERS

CHIMNEYS AND FIREPLACES BUILT and repaired. Expert workmanship. Reasonable rates. G arden 6777

BULLDOZING

BULLDOZING AND CLEARING, ROAD grading and back-filling. The right machine for every job.
JOHN KISSINGER, JR.
Empire 8425 Day; B eacon 3947 Night

A BETTER BULLDOZING JOB WITH OUR Malo overhead loader—
Road building, excavating, yarding, logging, back fills.
Fair Prices!
JACK HENSON
3892 Carey Road, G 2553, G 3550

BULLDOZING, EXCAVATING, BACK filling, logging and road building. Stanley Cleemoff, 2814 Rockwell Avenue. Phone G 3233.

EVANS, COLEMAN & JOHNSON BROS. LTD.
For Bulldozing and Shovel Work
900 WHARF STREET PHONE B 3108

COPLEY BROTHERS
Bulldozers, Shovels and Land Clearing Machinery of Revolutionary New Design.
Empire 3702 936 Inverness Avenue

CABINET WORK

VARIETY WOOD PRODUCTS
KITCHEN CABINETS
COUNTERS
STORE AND RESTAURANT FIXTURES
Arborite Applied to Restaurant Counter Tops—Flush Edging
No Business Interruption
WORK GUARANTEED
1612 OAK BAY AVENUE
G 1833, Evenings E 8451

CARPENTERS

A BETTER JOB, A BETTER PRICE FOR repairs of any kind, additional rooms, cribbing, fences, cabinet work, house framing, labor contracts. Phone Ron and Roy. Beacon 1994, Empire 4281. Free estimates.

CARPENTRY ALTERATIONS, FINISHING, cabinets painting. Reasonable. Bulmer, E 3663 after 5.

CALL THE HOUSE DOCTOR, HOME AND building repairs. Wells. E 7959.

M. ANWYLL. ALTERATIONS—FINISHing—gutters. Phone G 6611.

STAN LAWRENCE, CARPENTER. CABinet work and alterations a specialty. No job too small. Phone G 0769.

CATERING

CATERING AT MODERATE PRICES — Weddings, teas and cocktail parties a specialty. Phone B 2318 or B 4197.

CEMENT

E 0286 FOR CEMENT WORK OF ALL kinds, drain tile. Gene Genero.

CONTRACTORS

ALL KINDS OF HOME REPAIRS. Roofing — Carpentry — Painting — Chimneys — Gutters — Downpipes — Concrete Walks — Patios, etc. A good job at a fair price. G 3731, Belmont 2998R.
FARWEST ROOFING & REPAIR CO.
General Contractors

SPECIALIZED HOME DESIGNER WILL plan and blue print your dream home. N.H.A. loans made. Quick service. E 0341. Bithell Building Service.

ALL HOMES OR BUILDINGS REmodeled, repaired, finish work, cement, roofs, gutters, painting. Stan Mayhew. E 4879.

BUILDING, CONSTRUCTION OR REpairing. Small or big jobs. Fencing and concrete work. Free estimates. B 5603.

CONCRETE, SEWERS, TILE DRAINS and house raising. B 3697. John Rust, Colquitz 293R.

SELECTIVE LOGGING AND CONTRACTing Co., G 8980, Bel. 99 R, Keating 121 M.

SELKIRK SUPPLY
H. E. Fowler & Sons
Anything in woodwork. Alterations. N.H.A. homes and apartment blocks. Insulation, painting, and trucking.
FREE ESTIMATES
All Work Guaranteed
G 1711 G 3580

S. E. WEISMILLER & SON
234 Richmond Avenue B 1252
General Contractors and Builders.
Concrete Work Expertly Done
Free Estimates.

DRESSMAKING

INVISIBLE MENDING, WORK GUARanteed for Ladies' and men's clothing, also alterations. Car and household upholstery rewoven without removal of same if desired. 1217 Cook Street. B 4637.

ELECTRICAL REPAIRS

FOR THE FINEST IN SERVICE
TO YOUR
APPLIANCES AND RADIOS
CALL
MURPHY ELECTRIC CO. LTD.
746 YATES — G 1713
24-HOUR SERVICE

FLOOR POLISHING

M. & M. FLOOR SURFACING CO. Floor Laying, Sanding and Finishing Reasonable
Dependable, Experienced Workmen
Free Estimates G arden 0403 Empire 2104

ALL TYPES OF FLOORS EXPERTLY cleaned, waxed, and polished by machines. Homes our specialty. Gregg's, established 1920. G 5023.

FLOORING AND FLOOR SANDING

V.I. HARDWOOD FLOOR CO., 2100 Douglas Street. Free estimates. G 7314.

WESTERN FLOOR CO., E 8915, G 7540. Complete floor services. S. Kinsey.

DIGHTONS ISL

27 FUEL

SPECIAL THREE DAYS
WOOD - SAWDUST
IMMEDIATE DELIVERY

100 per cent fir stove-length wood cut from dryland logs, neither too big nor too small. Very good for all-round use. Easy to split. Ready to burn.

REG. $6.00 PER CORD—NOW ONLY
2 Cords $9, 4 Cords $17
2½ Cords $11; 5 Cords $20

Fir bark and wood waste from mill, all fir, very good for fuel or for fill and road building. Delivered free

Four-foot Heavy Fir Slabwood for greenhouses and hotels. Per cord $6.50

Two-foot Heavy Fir Slabwood for drum furnace and fireplace. Two cords...$14.00

Sawdust—all dryland head-rig from Atom Lumber Co., at half the regular price. Two units, bulk only, $5.

Old-established firm with reliable stock of dry wood of all kinds. It will pay you to visit our yard and office and see this wood. Order your season's wood and sawdust now and save.

O.K. FUEL
760 TOPAZ - PHONE G 2452

THREE DAYS ONLY!
All-Fir Slabs and Inside Blocks. No rubbish. Good for kitchen and furnace.
2 Cords $8.00
5 Cords $17.00
2 Ft., 2 Cords....$6.50
FIR SAWDUST BY BLOWER
2 Units $12.00
4 Units $23.00
Bulk (2 Units)....$5.00
HEMLOCK SAWDUST FOR GARDEN USE
2 Units $3.00
4 Units $5.50

JAMES BAY FUEL
B 4622 B 2832

DRY WOOD—SPECIAL SALE
100% FIR ALL DRYLAND WOOD INSIDE BLOCKS AND SLABS
2½ cords $11; 5 cords $20
Also two-foot length—
2 cords $6.50
2½ cords chopped wood....$11
DRYLAND SAWDUST
All headrig, coarse sawdust, all 100% fir.
By blower, 2 units..........$12
By blower, 4 units..........$23
By Bulk, 2 Units..........$5
IMMEDIATE DELIVERY

DHILLON FUEL CO.
E 3811 — E 7852

FREE! FREE!
Hemlock agricultural sawdust for gardens—pick up yourself or delivered for only slight charge.
FIR MILLWOOD—12" Lengths
2½ Cords $13.50
3 Cords $15.00
COARSE FIR SAWDUST
By blower........$6.00 unit
By bulk ....$3.00 unit
Long Wood, Split Wood and Up-Island Wood Now Available.

EMPIRE FUEL LTD.
E 8525—B 2424

SPECIAL
DEPENDABLE WOOD
A bargain on our No. 1 Up-Island Fir Blocks and Slabs, 12"—1½ cords $9.75
No 1 up-Island Fir, all chopped for your convenience, ready to burn, 1½ cords $10.50
No. 1 Planer Ends, 1½ cords $10.00
Bone-dry up-Island Millwood, 1½ cords $13.50

RONALD HOPKINS FUEL CO.
E 7916 Immediate Delivery E 7916
Phone Day or Night

COLWOOD TIMBER MILL
100% Dryland Fir; Inside Blocks, Slabs
TWO CORDS $11.00
TWO AND A HALF CORDS $13.75
BONE DRY, TWO AND A HALF CORDS $15.00
Sawdust by bulk. Two Units $10.00
BEST FUEL
DAY AND NIGHT
B 3222

WOOD — WOOD — WOOD
No. 1 FIR—NEVER BEEN IN WATER
This wood from Honeymoon Bay all hand-picked, no sawdust or rubbish. Guaranteed. Regular price two cords for $12. Special sale for two weeks .... two cords $11
HONEYMOON BAY FUEL SUPPLY COMPANY
1316 Government Street Phone G 8725

DRY WOOD—SPECIAL SALE
All-dry upland Douglas fir blocks and thick bark slab. Hand picked twice to eliminate all sawdust and rubbish. Guaranteed never in water. Immediate delivery.
1 Cord $6.50
2 Cords only....$10.00
3 Cords only....$14.00
Note: This wood is dry enough for immediate use. Cheaper in large quantities. Phone today for

SOOKE DRY WOOD—E 8925

FAMILY FUEL
100% DRYLAND FIR — Never in Water
Clean Wood — Guaranteed Loads
Two cords, stove length $13.00
Four cords, stove length $25
One unit sacked sawdust $6.50
Two and one-half units, bulk $11.00
You may buy for less but never get the best

PHONE M. MOWAT, B 2038
NIGHT E 7305

Television Saturday

STATION KING-TV, SEATTLE

4.30	Beat Clock
5.03	Star Revue
6.04	Person to Person
6.16	Goldbergs
6.30	Fireside Theatre
7.00	Sports
7.32	March On
7.57	News
8.00	Jones' Files
8.33	Gruen Theatre
9.03	Ford Playhouse
10.40	Show of Shows
11.10	Rebound
11.39	Meet Champ
12.06	Battle of Ages
12.36	Nite Final

Television Sunday

STATION KING-TV, SEATTLE

12.00	See It Now
12.30	Name the Same
1.00	Lamp Unto My Feet
1.30	One Man Family
2.00	TV Playhouse
3.00	Meet the Press
3.30	Beulah
4.00	TV Theatre
5.05	Red Skelton
5.35	Love Lucy
6.10	Trouble With Father
6.38	Chas. Ruggles
7.05	Fred Waring
7.36	Mama
8.10	Amateur Hour
8.52	Spt. Scholar
9.07	World Today
9.13	Telenews
9.33	Comedy Hour
10.33	Show Business
11.04	Break Bank
11.35	Plainclothesman
12.05	Nite Final

IN TUNE WITH THE TIMES

KVI CJOR KFI CBU KIRO KGO CJVI KJR 550 600 700 800 900 CKWX KOMO KNX KSL KOL CKDA 1000 1100 1200 1300 1400

With TOMMIE WALTERS

Atomic is a word which, in recent years, has been injected into the every-day vocabulary of people the world over. The last war did much to publicize it. It's not by any means a new word, but comparatively few years ago it was generally reserved for use by persons entering into scientific discussions. Today it is on the tip of everyone's tongue. Small children employ its use liberally in their playtime leisure—without fully comprehending its impact on our way of life. Atomic energy is probably regarded by most people as something positively ogreish or terrifying, capable of tremendous destruction—a situation created, no doubt, by the rapid turn of events which followed the dropping of the atom bombs on Nagaski and Hiroshima. Production of atomic energy is usually synomyous with veiled secrecy—likewise, atomic detonations, for test purposes, which frequently receive much publicity in the press. The resultant findings, following a blast are released only in meagre detail to the public, with the full impact being reserved for entry into the record behind official doors.

★ ★ ★

The peacetime applications and possibilities of atomic energy are far more reaching in scope. On Sunday the C.B.C. will broadcast the full story of **"Atomic Energy in Canada"** in an hour-long documentary commencing at 6 p.m. over CBU. So far as is known this will be the first time a major documentary on atomic energy has been prepared for broadcast—indeed, the first time a broadcaster has been allowed to enter an atomic plant for the purpose of preparing material. **Thom Benson** of the C.B.C. recorded the program at the Chalk River, Ontario, plant of Atomic Energy of Canada Limited, last April. Canada's top atomic scientists will define atomic energy, in terms easily understood by everyone, without at the same time, offending those who might have a scientific turn of mind; describe how an atomic pile is built and controlled; and tell something of the precautions taken to safeguard lives. They will talk also of the new pile now being built, and of the peaceful uses to which this great force can be put. Every aspect of atomic energy will be investigated in this hour-long documentary. It is an authentic, dramatic story of the wonder of our age, told by the people who helped create the means of utilizing it.

★ ★ ★

At 2.30 Sunday on KIRO, **Bill Downs,** a veteran of the team of foreign correspondents who covered the war for C.B.S. radio, and who has recently returned from Normandy, will describe what has happened to the Normany invasion beaches since D-Day. In that epic war event the allied strength was 2,876,439 men, including 17 British divisions, 20 U.S., three Canadian, one French and one Polish. Equipment used included 835 LCT and 233 LST vessels, 5,049 fighter planes, 3,467 heavy bombers, 1,645 light and medium bombers, 2,316 transport aircraft, 2,591 gliders. The beachhead itself was 60 miles long and 10 miles wide. **Downs** visited Omaha Beach and other hot spots of the invasion including Utah Beach and Arramanches Beach which was taken by the British. He will tell the story of how they look and what the people have to say eight years after that tremendous allied armada made a seething cauldron of the Normandy coast.

★ ★ ★

ON THE WEEK-END ALSO . . . TONIGHT . . . "Bob and Ray" at 6 on KOMO followed by the **"Judy Canova Show"** at 6.30 on same station. **"Saturday at the Shamrock"** at 7 on CJOR or **"Gun Smoke"** on KIRO. **"20 Questions"** at 7.30 on CJVI. **"Share the Wealth"** at 8 on CBU. **"Gene Autry"** at 8.30 on KIRO. **Baseball** at 9 on CKDA or **"Ralph Edwards Show"** on KOMO.

SUNDAY . . . "Salt Lake City Tabernacle Choir" at 8 on KIRO. **"Salvation Army Broadcast"** at 10 on CJVI. **"Invitation to Music"** at 12 noon on CBU. **"Godfrey's Talent Scouts"** at 2 on KIRO. **"Jack Benny"** at 4 on KIRO. **"Doris Day Show"** at 4.30 on CJOR-CJVI-KIRO. Final broadcast of the season of the **"Edgar Bergen Show"** at 5 on CJOR-CJVI-KIRO. **"Theatre Guild"** at 5.30 on KOMO. **"$64 Question"** at 6.30 on KOMO. **"M.G.M. Theatre"** at 7 on CJVI. **"The Whistler"** at 7.30 on KIRO. **"Gaite Parisienne"** from Montreal at 8 on CBU. **"Standard Hour"** at 8.30 on KOMO. **Baseball** at 9 on CKDA. **"Footlight Memories"** at 10 on CJVI. **"Chicago Theatre"** at 11 on CKWX.

Radio times and programs are furnished by stations and networks and are subject to last minute changes. The Times assumes no responsibility for inaccurate listings.

SATURDAY NIGHT PROGRAMS

	CKDA 1,340 kc.	CJVI 900 kc.	CBU 690 Kc.	KIRO 710 kc.	KOMO 1,000 kc.	KJR 950 kc.	KVI 570 kc.	CJOR 600 kc.	CKWX 980 kc.
5.00	News and Roundup	Duncan Hour	Sports Page	Red Shield	Note by Note	Green Gold	Western Serenade	Easy Listening	Wild Bill Hickok
5.15	Musical Roundup	Duncan Hour	Sports Page	Hollywood Beauty	News	Police Reports	Western Serenade	Easy Listening	Wild Bill Hickok
5.30	P.A. Show	Duncan Hour	Sports College	Tex Beneke	Folk Tunes	Score Board	Sports	Easy Listening	Your Animal Friends
5.45	Town Crier	News	On the Record	News	Guest Star	Christian Science	Pee Wee Reese	Easy Listening	Who Am I
6.00	News; Sports	Duncan Hour	News; Cont'l. Var.	Tarzan	Bob and Ray	News	Hawaii Calls	Orchestra	News; Sports
6.15	Tippy's Scrapbook	Duncan Hour	Cont'l. Varieties	Tarzan	Bob and Ray	Talk It Over	Hawaii Calls	Orchestra	Bob White Show
6.30	Tippy's Scrapbook	King's Story	S.A. Treaty Ann'y.	Insp. Hearthstone	Judy Canova	As We See It	Latin Rhythms	Orchestra	Bob White Show
6.45	Tippy's Scrapbook	King's Story	S.A. Treaty Ann'y.	Insp. Hearthstone	Judy Canova	Bert Andrews	Latin Rhythms	Orchestra	Bob White Show
7.00	News; Martin	King's Story	Prairie Schooner	Gun Smoke	Vaughan Monroe	Armed Forces Day	College Choir	Sat. at Shamrock	News
7.15	Freddie Martin	King's Story	Prairie Schooner	Gun Smoke	Vaughan Monroe	Armed Forces Day	College Choir	Sat. at Shamrock	Bing Crosby
7.30	Island Barn Dance	20 Questions	Saludos Amigos	Quiz Kids	Grand Ole Opry	Bulletin Board	Lombardo Land	20 Questions	Bing Crosby
7.45	Island Barn Dance	20 Questions	Saludos Amigos	Quiz Kids	Grand Ole Opry	Bulletin Board	Lombardo Land	20 Questions	Bing Crosby
8.00	News	News; Sports	Share the Wealth	Meet Millie	Eddie Arnold	Lone Rangers	Chicago Theatre	News	News
8.15	Island Barn Dance	P.T.A.	Share the Wealth	Meet Millie	Eddie Arnold	Lone Rangers	Chicago Theatre	Johnny Desmond	Saturday Date
8.30	Island Barn Dance	Variety Band Box	Juliette Show	Gene Autry	Round-up Time	To Be Announced	Chicago Theatre	Muzak Show	Saturday Date
8.45	Island Barn Dance	Variety Band Box	Juliette Show	Gene Autry	Round-up Time	To Be Announced	Chicago Theatre	Parliament Hill	Saturday Date
9.00	News; Baseball	Sat. at Shamrock	John Sturgess	Gangbusters	Ralph Edwards	To Be Announced	News	Town Meeting	Saturday Date
9.15	Baseball	Sat. at Shamrock	Armdale Chorus	Gangbusters	Ralph Edwards	To Be Announced	Serenade in Blue	Town Meeting	Saturday Date
9.30	Baseball	Mem. Mus. Hall	Gypsy Strings	Stu. Craig Show	C.M.S. of L.B.S.	News	Orchestra	Town Meeting	Saturday Date
9.45	Baseball	Mem. Mus. Hall	Gypsy Strings	Antonini Music	C.M.S. of L.B.S.	Civil Defense	Orchestra	Town Meeting	Saturday Date
10.00	News; Baseball	Six For One	News	News	Sat. Nite Report	Serenade in Blue	Monica Whalen	News	News
10.15	Baseball	Six For One	Midnight Melodies	Swap 'n' Shop	Melody Room	Dance Time	Dance Orchestra	Vic. Waters Show	Church News
10.30	Spinner Sanctum	Newscast	13 and Terry	Swap 'n' Shop	Orchestra	Dance Time	Crowell's Nest	Vic Waters Show	Close of Day
10.45	Sanctum and Sports	Sons of Pioneers	13 and Terry	Starlite Salute	Orchestra	Dance Time	Crowell's Nest	News; Vic Waters	Chapel Chimes
11.00	News; Sanctum	Dancing Party	Orchestra	Starlite Serenade	News	Dance Time	News	Who Beat Who?	News; Sports
11.15	Spinner Sanctum	Dancing Party	Orchestra	Starlite Serenade	Ciro's Tonight	Dance Time	Session on 570	Vic Waters' Show	Bill Ward's Doghouse
11.30	Spinner Sanctum	Dancing Party	Orchestra	Starlite Serenade	Ciro's Tonight	Dance Time	Session on 570	Vic Waters' Show	Bill Ward's Doghouse
11.45	Spinner Sanctum	Dancing Party	Orchestra	News Final	News	Dance Time	Session on 570	Vic Waters' Show	Bill Ward's Doghouse

SUNDAY PROGRAMS

	CKDA	CJVI	CBU	KIRO	KOMO	KJR	KVI	CJOR	CKWX
8.00	News; Manning	Family Album	Silent	Salt Lake City	Radio Pulpit	News	Youth Challenge	Silent	News
8.15	Premier Manning	Album; News	Sunday A.M. Music	Tabernacle	Radio Pulpit	Morning Song	Youth Challenge	Wings of Healing	Salvation Army
8.30	Premier Manning	Bible Treasury	Sun. a.m. Recital	Invitation to	Comic Man	Light and Life Hour	Back to God	Wings of Healing	Back to God
8.45	Premier Manning	Brother John	Sun. a.m. Recital	Learning	Comic Man	Light and Life Hour	Back to God	Chosen People	Back to God
9.00	News; Sports	News	BBC News	People's Platform	Gospel Hour	Bible Speaks	Radio Bible Class	Good News	Sunday School
9.15	Sammy Kaye	Hebrew Christian	Meditation Music	People's Platform	Religious News	Bible Speaks	Radio Bible Class	Good News	Sunday School
9.30	Housewives Holiday	Way I See It	Harmony Harbor	H. K. Smith	Eternal Light	Gospel Hour	Voice of Prophecy	Lutheran Hour	Voice of Prophecy
9.45	Housewives Holiday	Mormon Choir	Harmony Harbor	Health Facts	Eternal Light	Gospel Hour	Voice of Prophecy	Lutheran Hour	Voice of Prophecy
10.00	News; Requests	Salvation Army	B.C. Gardener	Bill Costello	Critic at Large	Gospel Hour	Glenn Hardy	God's Hour	Bible Institute
10.15	Sunday Requests	Salvation Army	Just Mary	Antell Prog.	Mike 95	Gospel Hour	Music	God's Hour	Bible Institute
10.30	Sunday Requests	Voice of Prophecy	Way of the Spirit	Reading For Fun	Chapel Hour	Sunday Vespers	Lutheran Hour	People's Gospel	Bible Institute
10.45	Sunday Requests	Voice of Prophecy	Way of the Spirit	Garden Gate	Chapel Hour	Sunday Vespers	Lutheran Hour	Frank and Ernest	Bible Institue
11.00	News; Church	Church Broadcast	News	Symphonette	The Catholic Hour	Marines Review	Frank and Ernest	Metropolitan Tab.	News
11.15	Church Service	Church Broadcast	Capital Report	Symphonette	The Catholic Hour	Marines Review	Science Reporter	Metropolitan Tab.	Can. Mem. Chapel
11.30	Church Service	Church Broadcast	Religious Period	Music Invite	Hats in Ring	Christian Church	American Guest	Metropolitan Tab.	Can. Mem. Chapel
11.45	Church Service	Church Broadcast	Religious Period	Music Invite	Hats in Ring	Christian Church	Music	Metropolitan Tab.	Can. Mem. Chapel
12.00	News; Scotland	Church Broadcast	Invite to Music	Music Invite	News	Christian Action	News	Metropolitan Tab.	News
12.15	Bonnie Scotland	Church Broadcast	Invite to Music	Music Invite	4-Story Theatre	Christian Action	Bill Cunningham	Metropolitan Tab.	Hughes Show
12.30	Bonnie Scotland	News	Invite to Music	Music Invite	Bob Considine	Message Israel	Air Force Hour	News	News; Hughes Show
12.45	Denis Day Sings	Waltz Festival	Invite to Music	Music Invite	J. Cameron Swayze	Message Israel	Air Force Hour	Music	Ken Hughes Show
1.00	News; Portraits	Library Show	Invite to Music	Mr. Information	Falcon	Revival Hour	Music	Air Church	Music Remember
1.15	Portraits in Melody	Library Show	Invite to Music	News	Falcon	Revival Hour	Music	British Israel Asso.	Music Remember
1.30	Bing Sings	Reading Funnies	Critically Speaking	Command Theatre	Afternoon Music	Revival Hour	Crime Fighters	Foursquare Gospel	Music Remember
1.45	Bing Sings	Reading Funnies	Critically Speaking	Command Theatre	News	Revival Hour	Crime Fighters	Rev. Springett	Music Remember
2.00	News; Parade	Cuckoo Clock	Songs of Canada	Arthur Godfrey	H'wood Star Theatre	Voice of Prophecy	The Shadow	Call of China	News; United Church
2.15	Hit Parade	Cuckoo Clock	Songs of Canada	Arthur Godfrey	H'wood Star Theatre	Voice of Prophecy	The Shadow	Call of China	United Church
2.30	Hit Parade	Church of Air	Once Upon Time	World News	Whitehall 1212	This Week in World	True Det. Mystery	Sun. Serenade	Family Theatre
2.45	Hit Parade	Church of Air	Once Upon Time	World News	Whitehall 1212	This Week in World	True Det. Mystery	Sun. Serenade	Family Treatre
3.00	News; 1340 Club	Sometime Souv'r.	Four Gentlemen	Stars in Air	Martin Kane	Billy Graham	To Be Announced	Sometime Souv'r.	News; Dr. Cliffe
3.15	1340 Club	Sometime Souv'r.	News; Weather	Stars in Air	Martin Kane	Billy Graham	To Be Announced	Sometime Souv'r.	Christian Science
3.30	1340 Club	Our Miss Brooks	String Quartet	Radio Players	Music Room	Herald of Truth	Nick Carter	Our Miss Brooks	Billy Graham Show
3.45	1340 Club	Our Miss Brooks	String Quartet	Radio Players	Music Room	Herald of Truth	Nick Carter	Our Miss Brooks	Billy Graham Show
4.00	News; Jo-Jo	News; Dr. Cliffe	Sunday Evening Hour	Jack Benny	First Nighter	Church in Home	Arboretum	Top Ten	News; Matinee
4.15	Jo-Jo	Our Babies	Sunday Evening Hour	Jack Benny	First Nighter	Church in Home	News	Top Ten	Sunday Matinee
4.30	Kiddie Kapers	Doris Day Show	Howard Cable Band	Doris Day Show	Khaki and Blue	Sunday Serenade	Little Symphonies	Doris Day Show	Sunday Matinee
4.45	Kiddie Kapers	Doris Day Show	Howard Cable Band	Doris Day Show	Khaki and Blue	Sunday Serenade	Little Symphonies	Doris Day Show	Sunday Matinee
5.00	News; Hit Parade	Edgar Bergen	'Peg. Sun. Concert	Bergen-McCarthy	Allan Ladd Box 13	Stop the Music	News	Edgar Bergen	Jr. Radio Theatre
5.15	Western Hit Parade	Edgar Bergen	Peg. Sun. Concert	Bergen-McCarthy	Allan Ladd Box 13	Stop the Music	Music	Edgar Bergen	Jr. Radio Theatre
5.30	Western Hit Parade	Name and Number	Peg. Sun. Concert	News Room	Theatre Guild	Stop the Music	Enchanted Hour	Name and Number	Jr. Radio Theatre
5.45	Town Crier	Name and Number	Peg. Sun. Concert	News Room	Theatre Guild	Stop the Music	Enchanted Hour	Name and Number	Jr. Radio Theatre
6.00	News, Prescription	Lombardo Music	Atomic Broadcast	Screen Guild Players	Theatre Guild	News Comment	News	Opera Concert	News, S. Ross
6.15	Prescription Pleasure	Lombardo Music	Atomic Broadcast	Screen Guild Players	Theatre Guild	Marlene Dietrich	Amer's. Speak Up	Opera Concert	Wayne King
6.30	Prescription Pleasure	Music of Waltz	Atomic Broadcast	My Friend Irma	$64 Question	Marlene Dietrich	Review Stand	Cuckoo Clock House	Enchanted Hour
6.45	Prescription Pleasure	Music of Waltz	Atomic Broadcast	My Friend Irma	$64 Question	Tusher in H'wood	Review Stand	Cuckoo Clock House	Enchanted Hour
7.00	News; Lombardo	M.G.M. Theatre	News; Review	I Was Commie	To Be Announced	Piano Playhouse	J. J. Anthony	Orchestra	Down You Go
7.15	Guy Lombardo	M.G.M. Theatre	Review; Speaker	I Was Commie	To Be Announced	Piano Playhouse	J. J. Anthony	Orchestra	Down You Go
7.30	Good Old Days	M.G.M. Theatre	Little Symphonies	Whistler	American Forum	Great Adventure	Down You Go	Christ Church	Church
7.45	Good Old Days	M.G.M. Theatre	Little Symphonies	Whistler	American Forum	Great Adventure	Down You Go	Christ Church	Church
8.00	News	News; Sports	Gaite Parisienne	Our Miss Brooks	Charleen Hawkes	Radio on Record	20 Questions	Christ Church	Church
8.15	Music for Romance	Greene's Notebook	Gaite Parisienne	Our Miss Brooks	Charleen Hawkes	News	20 Questions	Christ Church	Church
8.30	Melody Jewels	Hour Decision	Gaite Parisienne	Playhouse on B'way	Std. Symphony Hr.	J. Craig Show	Information Please	Christ Church	Operetta Time
8.45	Melody Jewels	Hour Decision	Gaite Parisienne	Playhouse on B'way	Std. Symphony Hr.	News	Information Please	Christ Church	Operetta Time
9.00	News; Baseball	Reflection in Music	Chamber Music	Bergen-McCarthy	Std. Symphony Hr.	30 Mins. Broadway	Glen Hardy	News	News; Carter
9.15	Baseball	Reflection in Music	Chamber Music	Bergen-McCarthy	Std. Symphony Hr.	30 Mins. Broadway	Science of Mind	Holland Calling	Nick Carter
9.30	Baseball	Hymns of World	Vesper Hour	Jack Benny	Voices of North	Totem News	Old Fash. Revival	Wayne King	Green Hornet
9.45	Baseball	Hymns of World	Vesper Hour	Jack Benny	Voices of North	Bob Harvey Show	Old Fash. Revival	Wayne King	Green Hornet
10.00	News; Baseball	Footlight Mem.	News	Five Star Final	News	News	Old Fash. Revival	News	News
10.15	Baseball	Footlight Mem.	Friendly Frontier	Music	Serenade	Magic Hour	Old Fash. Revival	Rock of Ages	Monica Whalen
10.30	Spinner Sanctum	Commentary	Collectors' Items	Stu. Craig Show	Meet the Press	Magic Hour	World Tomorrow	Glad Tidings Temp.	Close of Day
10.45	Sanctum; Sports	Newscast	Collectors' Items	Concert Hall	Meet the Press	Magic Hour	World Tomorrow	Glad Tidings Temp.	Chapel Chimes
11.00	News; Sanctum	M.G.M. Theatre	Collectors' Items	Concert Hall	News	Magic Hour	Songs in Night	Lighthouse Miss.	Chicago Theatre
11.15	Spinner Sanctum	M.G.M. Theatre	Collectors' Items	Concert Hall	Ciro's Tonight	Concert Hour	Songs in Night	Lighthouse Miss.	Chicago Theatre
11.30	Red Skelton	M.G.M. Theatre	Collectors' Items	Concert Hall	Ciro's Tonight	Concert Hour	Proudly We Hail	Silent	Chicago Theatre
11.45	Red Skelton	M.G.M. Theatre	Collectors' Items	News Final	News	Concert Hour	Proudly We Hail	Silent	Chicago Theatre

MONDAY PROGRAMS

	CKDA	CJVI	CBU	KIRO	KOMO	KJR	KVI	CJOR	CKWX
8.00	News; Sports	Newscast	News	Swap 'n' Shop	News	Breakfast Club	Cecil Brown	News	News and Markets
8.15	Dave Hill Show	Al Smith Show	Bill Good	News	Breakfast Fracas	Breakfast Club	News	Time and Tunes	Bob's Inn
8.30	Dave Hill Show	Al Smith Show	Breakfast Club	Grand Slam	Breakfast Fracas	Breakfast Club	Bible Institute	Billy Browne	News, Boo's Inn
8.45	Roving Reporter	Al Smith Show	Anything Goes	Rosemary	Garden Guide	Breakfast Club	of the Air	Billy Browne	Bob's Inn
9.00	News; Lombardo	Newcast	B.B.C. News	Wendy Warren	News	Homemakers' Edit.	Breakfast Gang	Billy Browne	News; Casino
9.15	Guy Lombardo	Dr. Paul	Aunt Lucy	Aunt Jenny	Katheine Wise	Ann Sterling	Cap. Comment	Billy Browne	Casino
9.30	Housewife Holiday	Kate Aitken	Laura Limited	Helen Trent	Margaret Melby	Break Bank	Unity V'Point	Kate Aitken	Casino
9.45	Housewife Holiday	Bod's Scrapbook	Mus. Varieties	Our Gal Sunday	Ruth and Dick	Break Bank	Garden Guide	Bod's Scrapbook	Martha Reed
10.00	News; Lucky Lady	News; 6-4-1	Morning Visit	Big Sister	Ruth and Dick	Jack Berch	Glenn Hardy	Pat. Morgan Show	News
10.15	Lucky Lady	Six For One	Happy Gang	Ma Perkins	Bob and Ray	Lone Journey	Tello-o-Test	Old-Fashioned Songs	Bob White
10.30	Lucky Lady	Six For One	Happy Gang	Dr. Malone	Strike It Rich	My True Story	Answer Man	Town Crier	Bob White
10.45	Lucky Lady	Bing Sings	Musical Kitchen	Guiding Light	Strike It Rich	My True Story	Radio Journal	News	Devitt Drops In
11.00	News; Find-a-Place	News	Air Kindergarten	Mrs. Burton	Double or Nothing	Whispering	Ladies Fair	Man in House	News; Hints
11.15	Devitt Drops In	Wildwood Church	Air Kindergarten	Perry Mason	Double or Nothing	Against Storm	Ladies Fair	Man in House	Race Away
11.30	Lucky Listening	Birthday Party	Man and Music	Nora Drake	Millionaire's Life	Vic. Lindlahr	Queen For Day	Passin' Buck	Perry Mason
11.45	Claire Wallace	Piccadilly Parade	Man and Music	Brighter Day	Millionaire's Life	News	Queen For Day	Passin' Buck	Guiding Light
12.00	News; Parade	News; Parade	Man and Music	News	Life Beautiful	News	News	News; Melodies	News
12.15	Hit Parade	Piccadilly Parade	News; Showcase	Cecil Solly	News	Magic Menus	Cedric Foster	Kiddies Karnival	Ken Hughes Show
12.30	Hit Parade	News	Farm Broadcast	House Party	Pepper Young	Bill Mosher	Music	Kiddies Karnival	News; Ken Hughes
12.45	Hit Parade	Memory Time	Farm and Weather	House Party	Right of Happiness	Song Is You	Tell Your Neighbor	World Today	Ken Hughes Show
1.00	News	Memory Time	Concert Hour	Hilltop House	Backstage Wife	Ann Sterling	Jack Kirkwood	Claire Wallace	News
1.15	Ed Farey Show	Club Diary	Concert Hour	To Be Announced	Stella Dallas	Ann Sterling	Jack Kirkwood	Mat. Melodies	Ma Perkins
1.30	Ed Farey Show	Six For One	Concert Hour	Housewives League	Widder Brown	Easy Listening	Take a Number	Double or Nothing	Big Sister
1.45	Ed Farey Show	Six For One	Concert Hour	Housewives League	Woman in House	Easy Listening	Take a Number	Double or Nothing	Dr. Malone
2.00	News, Lost-Found	News; Wom. Page	To Be Announced	Housewives Inc.	Plain Bill	Easy Listening	News	Take It Easy	Red, White, Blue
2.15	Ed Farey Show	Walter's Waxwrks.	To Be Announced	Housewives Inc.	Front Page Farrell	Easy Listening	United Nations	Take It Easy	Red, White, Blue
2.30	Ed Farey Show	Walter's Waxwrks.	Music Prog.	Arthur Godfrey	Music in Afternoon	Mary Marlin	Harmony Hoedown	Take It Easy	Helen Trent
2.45	Ed Farty Show	Walter's Waxwrks.	Singing Children	Arthur Godfrey	Doctor's Wife	Evelyn Winters	Harmony Hoedown	Take It Easy	Our Gal Sunday
3.00	News; Shop Swap	Walter's Waxwrks.	Brave Voyage	Arthur Godfrey	Welcome Traveler	Betty Crocker	Pastab Show	Take It Easy	Dr. Paul
3.15	Shop and Swap	Star Tea Time	Waltz Time	Arthur Godfrey	Welcome Traveler	When Gal Marries	Music	Take It Easy	Will Reeder
3.30	Vacation Time	Top Tunes	Today's Guest	Arthur Godfrey	Dr. Paul	Mary M. McBride	Antell Show	Widder Brown	Tea Time
3.45	Vacation Time	Casino	Noveltime	Arthur Godfrey	Dave Garroway	Mary M. McBride	Behind Story	Second Spring	Startime
4.00	News; Jo-Jo	Casino	Call of Gypsy	Curt Massey	Mary Foster	Lucky U Ranch	Fulton Lewis	Mostly Music	News; Startime
4.15	Jo-Jo	Casino	Call of Gypsy	Jack Owens Show	Road of Life	Lucky U Ranch	Frank Hemingway	Mostly Music	Startime
4.30	Kiddie Kapers	Club 15	Radio Magazine	Clifford and Clark	Favorite Records	Music For You	Curt Massey	Club 15	Startime
4.45	Kiddie Kapers	Slim Bryant	Messer's Islanders	Clifford and Clark	Favorite Records	Music For You	News	Mostly Music	Jimmy Allen

28a BUILDING SUPPLIES

STEWART & HUDSON
HOME BUILDERS' HEADQUARTERS

ONE STOP SERVICE
For all your building needs. We operate our own bulldozer for basement excavations, supply all your requirements in lumber, sand and gravel, cement, roofing, wallboards, plaster, brick, sash and doors, paint, hardware, etc. For that next job, why not let us quote on ALL your needs? Save time and money on centralized buying.

CEDAR WALLS
Canada's first sidewall shakes. Selected from highest quality B.C. cedar logs, precision made in most modern plant. Then prime-dipped in rich linseed oil stain and then finally painted and dried under infra red lamps with new exclusive WONDER-KOTE process. Relax for years knowing that Cedarwalls will give you a lifetime of trouble-free comfort. Double course means added insulation, and easy to apply means money saved. Stocked in a large range of modern practical colors at new low prices. One carton, together with undercourse and zinc nails, covers 50 square feet, only $8.95. Use them on new construction or over your present wood siding. Budget terms available.

LUMBER SPECIALS
Here's a deal you cannot afford to miss. A special purchase enables us to offer you 1x4 "B" and Better Grade clear fir flat grain flooring per 100 B.M., only $14.00. Same flooring in "C" grade only per 100 feet $12.00. Use this on bedrooms, kitchen, bathrooms, flush baseboard etc.

BUY NOW
Screen Doors—Full screen $4.25
Screen Doors—Panel Bottom 6.75
Stepladders—from per foot .... .65
Extension Ladders—for painting, up to 40 feet long, per foot .... .75
Keep up your property value by painting and decorating. We carry one of the largest stocks of Monamel, Monaseal, Monamel X, G.L.A. Stucco Paint, Medusa Portland Cement, Paint, Armor Coat Basement Waterproofing, Shingle Stain and Varnish. Trade discounts for contractors, painters, etc.
PAINTS SPECIALS while quantities last: Pacific Brand Paint or Enamel—inside or out and also Surfaces made to specifications which have proven the quality of this paint in years of service.
White only. Per quart .... $ .99
Per gallon 3.95

ATTENTION, HOMEOWNERS
Now you can do that repair or remodeling job on your home without ready cash. Keep your present home in shape and add to its re-sale value with home improvements. $100,000 and more available to you for roofing, insulating, remodeling kitchen, rumpus room, attic, build a garage, repairs and alterations. No money down and small monthly payments to suit your income.

STEWART & HUDSON LIMITED
405 GORGE ROAD B 2171 - B 2612

CROWE GONNASON CO. LTD.
For Your Building Requirements
If you are getting to the stage of constructing a home and need doors and windows, we can offer you several items which will save you money.
These are a few samples:
1' 10" x 3' 10" x 1⅜" Double Hung Windows, each $3.00
2' 4" x 4' 6" x 1⅜" Double Hung Windows, each 4.00
2' x 3' 6" x 1⅜" Double Hung Windows, each 2.85
Utility Grade Doors (Flush Ply)
2' x 6' x 1⅜" $4.85
2' 4" x 6' 8" x 1⅜" 5.85
2' 6" x 6' 8" x 1⅜" 6.00
2' 8" x 6' 8" x 1⅜" 6.10
1' 8" x 6' 8" x 1⅜" 5.35
There are several other sizes, also these doors can be cut down in height if necessary.
We have in stock several sets of overtop garage door hardware which have been reduced in price and are selling for $20 per set.
We carry two or three lines of house hardware which are attractive. Here are some samples of these:
Front door lockset .... each $7.45
Inside door set .... each 2.39
Bathroom door set .... each 4.00
Cabinet door handles (Amerock), ea. 35c
Cabinet Drawer Pulls (Amerock), each 35c
Offset Hinges (Barrie) .... pair 35c
Roller door hardware complete with hangars and track .... set $6.25
LUMBER SPECIALS
1 x 8 Bevel Rabbetted Siding—ideal for garages, summer cottages, sheds and poultry houses, per 100 BM feet $8.00
1 x 3 T & G Flooring—a grade suitable for bedrooms, kitchens, bathrooms, per 100 BM feet 12.00
1 x 6 & 8 DD Select Common Kiln Dried —a material suitable for shelving, per BM feet 13.00
We have a good selection of Birch Panels in varied sizes and grades, easy to use when remodeling a room—
¼" thick x 36 x 48 wide and 84" and 96" long, square ft. 20c
3/16" thick x 36 x 48 wide and 84" and 96" long, square ft. 24c
¼" thick x 36 x 48 wide and 84" and 96" long, square ft. 28c
We have an accumulation of short ends of hardwood that can be used in turning or making small cabinets, being offered at 15c B.M. ft.
If you are installing any Masonite, P.V. Hardboard for decorative purposes, we have a quantity of plastic moulds that can be used with the above boards, per lineal ft. 10c
E 7141 2324 Government St.

BUILDERS SASH & DOOR LIMITED
We have made it a study to understand the problems that affect YOU in YOUR building program. The comparative merits on wood sash, steel sash, window frames, doors, stairways, millwork. Please feel free to call on us for advice, suggestions and estimates on any phase of building. We will gladly call and advise you on the job. Remember, too, we are specialists in hardwood lumber, hardwood plywood and veneers for all purposes—cabinets, boat work, etc.

IT'S TIME TO BUY
Window screens and doors made to measure at no extra cost, all at 3/4" thick.
Galvanized Screen, per square foot 40c
Velon Screen per square foot 45c
Bronze screen, per square foot 55c
We can also supply the new all-metal roll-a-way screen for any size windows.

SPECIAL CLEARANCE PRICES
On many items of stock windows and sash, also some doors and frames on unclaimed orders—many at half price. Come down and we will make you a deal for that next job.

BUILDERS SASH & DOOR LIMITED
350 GARBALLY ROAD B 3171

YOU MUST SEE
These beautiful sink units, finished in gleaming white with colorful arborite tops.
4' single Drainboard Sink Cabinet with Faucets $129.05
5' double Drainboard Sink Cabinet with faucets $163.95
6' de luxe double Drainboard Sink Cabinet with double sink and swing faucets $227.95
BAYVIEW WOODWORKERS
260 BAY STREET G 8531

Langford Building Supply
"Everything from Foundation to Roof" at City Prices
Moldings, lumber, wallboards, plywoods, cement, lime, tile, brick, hardware, paints, plumbing fittings, steel and copper, glass, electrical fittings, stucco wire, power tools.
Cement Mixers for Rent.
Take advantage of our free delivery offer
Belmont 306 868 Island Highway

28a BUILDING SUPPLIES

MOORE-WHITTINGTON LUMBER CO. LTD.
WE'RE CLEARING OUT THESE AT SPECIAL PRICES

FIR PLYWOOD
Substandard grade, ideal for cabinet backs, drawer bottoms, lining basement or summer cottages.
4'x8' sheets, ¼", 3 ply $3.00
4'x8' sheets, ⅜", 5 ply 6.00
4'x8' sheets, ⅝", 7 ply 7.70

DOORS
Substandards in fir plywood.
2'x6' 6"x1⅜", each $5.00
2' 8" x 6' 8" x 1⅜", each 6.00

SCREEN WIRE
Green screen wire for replacement in screen doors and windows.
20" 24" 28" and 30" widths.
Per square foot 7c

UNSANDED SHEATHING
Cuttings, 2' x 4' x 5/16", each 84c
Sheets, 4'x8'x5-16" (substandards), each $3.20

CEILING TILE
Fibreboard ceiling tile.
16"x16"x½", each 16c
16" x 32" x ½", each 32c

AND IN PAINT
The new WESCO SWING SATIN. A synthetic rubber semi-gloss finish; a scrubbable wall paint that dries in 50 minutes. 10 pastel shades and in white.
Per quart $2.35
Per gallon 7.85

MOORE-WHITTINGTON LUMBER CO. LTD.
Turn West at the Roundabout, two blocks down Hillside.
2614 BRIDGE ST. B 7108

PLYWOOD SPECIALS!
5/16" Sheathing Grade—3 ply:
48" x 80" .... $2.38 per sheet
48" x 90" .... $2.65 per sheet
42" x 96" .... $2.47 per sheet
½" Sheathing—
48" x 90" .... $4.00 per sheet
48" x 84" .... $3.75 per sheet
42" x 96" .... $3.75 per sheet
Robert Walker & Sons Ltd.
BUILDERS' SUPPLIES
629 DAVID ST. CALL BEACON 3233

28b CLOTHING, FURS, SHOES, ETC.

LADY RETURNING TROPICS WISHES sell tailored suits, long velvet rain-resisting coat, skirt to match. 5-6 p.m., Lomas, Aberdeen Hotel.

PHONE E 2449 AFTER 6 P.M. FOR sweaters, coats, dresses and skirts, size 14 and 16, all dry-cleaned and in perfect condition.

28d FURNITURE

SOLID BLACK WALNUT BEDROOM suite, four-poster bed, dresser, chiffonier, vanity and bench, bedside table and good spring, $250; hall table, mirror and carved corner chair, $50; two-tier piecrust table, $15; side table, $15; hand-wound cabinet Victrola, $10. Other oddments. Phone G 5625.

CHESTERFIELD CLEANING
We will come to your home and clean, demoth your three-piece chesterfield for only $12. All work guaranteed. We also clean carpets and automobile upholstery. Call Ambassador Home Service, B 5532.

THREE-PIECE "KANTSAG" CHESTERfield suite with slipcovers; five-piece breakfast suite with red leatherette seats and one walnut drop-leaf table. All in excellent condition. B 6047.

ATLAS MATTRESS SHOP. ALL TYPES of mattresses, box springs, Hollywood bed upholstering, boat cushions and nook seats. Alterations and repairs. 2714 Quadra Street at Hillside. Garden 4925.

CHINA CABINET, GLASS DOORS, SIDES, $37.50; Westinghouse electric stove, $39.50; very small buffet, $18. Seed's Furniture, 1111 Fort Street, E 0622, B 5695.

SIX-PIECE HEAVY BLEACHED OAK dinette suite, was $270, $125; 6'x9' rug, dark blue with sand pattern, $25. E 6024.

A LARGE CONSIGNMENT OF "TRADE-in" used furniture at very low prices. Wally Gray's, 728 Johnson Street. B 1631.

THREE-PIECE CHESTERFIELD SUITE with slip-covers, good condition, $70. Phone B 6229.

FURNITURE REPAIRS, REFINISH, G 3723. R. L. Miller Co., 1612 Oak Bay.

GOOD USED FURNITURE AT MODERate prices, 1314 Broad Street, B 6628.

HAGEL'S CHESTERFIELD HOUSE
536 Johnson Street. Phone G 3042

WALNUT BEDROOM SUITE, SPRING and mattress, $85, G 4267.

Large spring-armed chesterfield $55.00
Oak chiffonier with mirror $19.50
6'9"x9' Wilton carpet $39.50
Two maple arm chairs, each $12.50
Painted knee-hole desk $11.75
Walnut finish extension table $25.00
Triple mirror vanity and bench $15.00
Walnut chesterfield table $9.75
Walnut chiffonier $22.50
Also chesterfield suites, bedroom suites, dining room suites, davenport suites.
HOME FURNITURE CO.
825 FORT STREET (Above Blanshard)
B 5138

Walnut-Finish Bedroom Suite $110.00
All Makes Ice Boxes .... $2.50 to $39.50
6' 8" x 8' 6" Axminster Carpet $39.50
Two-Piece Wine Velour Converto $85.00
Nine-Piece Oak Dining Room Suite $110.00
HOLLAND BROS. & CO.
824 FORT STREET E 0013

Pandora Used Furniture
Hollywood Bed $32.00
Oak Bookcase $22.00
China Cabinet $28.00
Odd Chesterfield Chairs .... $14.00 and up
1050 PANDORA E 6319

28e MUSICAL INSTRUMENTS

CAVE PIANO STORES
Devonshire piano, $325; Stanley, $345; Mason & Risch, $365; Gerhard Heintzman, $385. All re-conditioned, with benches to match. Terms arranged.
745 View Street G 2512

BELL PIANO, LOVELY CONDITION, AND Solovox attachment, like new. Will sell separate or together. Owner leaving. Open to offers. B 1552.

SINGLE BUSINESS LADY WILL STORE piano for use of same. Must be apartment size. G 5496.

28f RADIOS AND TELEVISION

WE FIX RADIOS IN YOUR HOME, DAY or evening.
HOME RADIO SERVICE
B 1831

PROMPT AUTO RADIO REPAIRS
No Delays — Pick-Up Service if Required
All Work Guaranteed
COAST ELECTRONICS LTD.
1407 STORE STREET E 5844

28g REFRIGERATION SALES AND SERVICE

REFRIGERATION EQUIPMENT SPECIALS
Two ½-h.p. refrigeration units, complete; suitable for a large freezer or walk-in cooler; reconditioned and guaranteed, $150 each. Large fin coil for cooler, $40. Extra large freezer plate worth $200 new, would handle large freezer cabinet, $50.
COAST ELECTRONICS LTD.
Refrigeration Department
1407 STORE STREET E 5844

28k BICYCLES AND MOTORCYCLES

SPORTING GOODS
See our large selection at reasonable prices. C.C.M. and Raleigh bikes.
HARRIS CYCLE
736 Fort G 7834

BICYCLES, THREE SPEEDS, TRIGGER control, just like new. $39.50, guaranteed 12 months. Victory Cycle Works, 585 Johnson Street.

GOOD MOTORCYCLES PRICED RIGHT and guaranteed. See us. You'll be glad you did. R. Shanks & Sons, Douglas Street, north of the Roundabout.

27 FUEL

SPECIAL WOOD SALE
No. 1 Douglas fir wood. Thick bark slabs mixed with inside blocks. Now on sale.
2½ Cords $11.00
Sawdust, by bulk, 2 units $7.00
SHAWNIGAN DOUGLAS FIR WOOD CO.
B 3834

WOOD
Dryland Douglas Fir wood. Thick bark slabs mixed with inside blocks. No rubbish. Two cords for $10. Fir sawdust, two units, bulk, $7. Beware of pedlars.
ISLAND FUEL SUPPLY CO.
BEACON 3834 BEACON 1973

PAINTER'S ACME FUEL
COAL
NO. 1 FIR MILLWOOD
OFFICE G 2922 RESIDENCE G 4881
617 CORMORANT

27 FUEL

SUMMER SPECIAL
VICTORY EGG COAL
$15 Per Ton
HARKNETT FUEL
G 2647 737 PANDORA

28a BUILDING SUPPLIES

ROLSCREEN, THE ORIGINAL ROLLING flyscreen; metal weatherstrips. Vogue Venetian Blinds
B. T. LEIGH. E 9685.

GRAVEL FOR ROADS, LOTS AND FILL. Call B 6712.

BUTLER BROTHERS
"YOUR BUILDING SUPPLY HEADQUARTERS"
"APPLIANCES"
KEATING CROSSROAD, R.R. No. 1
ROYAL OAK
PHONE KEATING 90

28a BUILDING SUPPLIES

VALUE FOR YOUR BUILDING DOLLAR
CEDAR WALL SHAKES will give your home a distinguished, long-lasting appearance, as well as maximum protection against weather extremes. One unit covers 50 square feet, and includes undercourse and nails.
STAINED CEDAR WALL SHAKES—
Per unit $8.95
UNSTAINED CEDAR WALL SHAKES—
Per unit $6.00
SIDNEY LUMBER LIMITED
Paint and Builders' Supply Headquarters
2333 Government Street Phone B 5187

CINDERS - CINDERS
For driveways, etc., $1.50 per cu. yd. Immediate delivery
EMPIRE FUEL LTD. B 2321

28a BUILDING SUPPLIES

R. A. GREEN LUMBER CO., LTD.
2891 DOUGLAS STREET
Bargains in "D" Grade plywoods:
¼-inch—4'x8' sheets. Each $3.00
⅜-inch—4'x8' sheets. Each $6.60
¾-inch—4'x8' sheets. Each $7.70
Utility shiplap .... $40 per 1,000 B.M.
Bapco Pure Paints and Enamels
Baptone
Complete stocks of wallboards, Gyproc. Window Screens made to order promptly.
G 3613 — PHONES — G 7614

ISLAND BLDG. SUPPLY CO.
"EVERYTHING IN BUILDING SUPPLIES"
"HEAT FORM" FIREPLACES
"IDEAL" METAL WINDOWS
Lime, cement, sand and gravel, ready-mix mortar, rock and cinders, plaster products, gyproc and stoneboard, plywoods, fireclay products, common brick, vitrified pipe and drain tile, etc.
875 GORGE ROAD EAST B 6178

28a BUILDING SUPPLIES

Reject Shiplap, $42.50 per M.
1x4 Common Flooring, $80 per M
Select Common Stepping
Green House Rafters
Fencing for less
SPECIALS
Odd lots reduced to clear
SAANICH LUMBER YARDS
3041 Douglas Brentwood
E 3038 Keating 121 M
Evenings: G 3508

WHATEVER THE JOB!
Building supplies in any quantity. Major contract or week-end project around the home.
Sand — Gravel — Tru-Mix Concrete
Forty Trucks to Serve You
EVANS, COLEMAN & JOHNSON BROS. LTD.
900 Wharf St. • 3191 Douglas • B 3105

28k BICYCLES AND MOTORCYCLES

BICYCLES, ALL SIZES, AND REPAIRING. Aaronson's, 585 Johnson Street.

EVERYTHING IN BICYCLE REPAIRS AT Bernard Ltd., 1410 Douglas. G 5911.

GIRL'S BICYCLE, IN NEW CONDITION, $25. B 6047.

LADY'S CADET BICYCLE, GOOD CONDITION, $28. G 1042.

LADY'S BICYCLE, NEW CONDITION, $40. Belmont 127Y.

All the Best
BICYCLES
come from
ROBINSON'S
C.C.M. and Raleigh Agents
Modern Repair Shop Service
ROBINSON'S
1307 BROAD E 6212

Brooklands Motorcycle Sales & Service Ltd.
937 Fort Street E 5926
See this old established firm for all your motorcycle requirements. We sell and repair all types.
On Fort Through to Meares

28l STOVES AND FURNACES

USED RANGES
Beach white enamel coal and wood range, $75; Fawcet white enamel oil range, $95. Many others to choose from. We service all types of oil ranges. Install all makes of water tanks. Eagle Sales and Agencies, 1016 Fort. B 3923.

GAS INSTALLATION AND REPAIR service. New and used ranges and appliances.
GORDON PAGE LTD. 2908 Douglas
Gas Appliance Specialists B 3422

MODERN APARTMENT-SIZE CLARE Jewel gas range with all-white enamel garbage burner, only $145. C. Tayler Home Appliance Co., 1436 Government Street. E 3281.

FINDLAY RANGE WITH KRESKY FAN-type oil burner, small-size range in good condition, only $69.50. C. Tayler Home Appliance Co., 1436 Government Street. E 3281.

LARGE SIZE HOT-AIR FURNACE AND air-conditioning unit. First-class condition. Cheap for cash. See caretaker at 1318 Broad Street. G 1843.

SEE THE WORLD-FAMOUS WEDGEWOOD Gas Range. Heats and cooks for half the cost of other fuels. See it. MacDonald's Ltd., 716 Yates Street. E 1171.

SMALL WHITE ENAMEL WOOD-COAL range in new condition, a bargain at $49.50. C. Tayler Home Appliance Co., 1436 Government Street. E 3281.

SEE THE LATEST MODEL CYCLOS OIL range at Carter's Stove Store, 826 Fort Street. E 3511.

FURNACE REPAIRING AND INSTALLATION, air conditioning. Free estimates. Hugh Neuman. Garden 2008

McCLARY FURNACES. AIR CONDITIONING, repairs. Model Sheet Metal. 2010 Douglas Street. E 3915.

ALMOST NEW MOFFAT GAS RANGE, completely automatic. Cost over $300. Now $125. A.B.C. Electric, 807 Fort.

ENTERPRISE OIL RANGE, COMPLETE with new fan and carburetor. Excellent condition $197. Phone B 4949.

FINDLAY DE LUXE MODEL TABLE TOP gas range. Used only six months. New condition, $175. E 7416.

SEVERAL GOOD USED COAL STOKERS and furnaces. Call G 9391.

RANGE—OIL (WICK) OR COAL AND wood. Good order. G 7268.

IT'S CLEAN! IT'S FAST! IT'S GAS!

CYCLOS OIL BURNERS
Sales and Installations
BUTLER BROTHERS
"Your Building Supply Headquarters"
Keating Crossroad, R.R. 1, Royal Oak
Phone Keating 90

CYCLOS AND KEMAC
OIL BURNER INSTALLATIONS
C. Tayler Home Appliance Co.
1436 Gov't Street at Cormorant— E 3281

28m MACHINERY

NATIONAL MACHINERY CO.
Limited
Distributors for
Mining, Sawmill, Logging and Contractor Equipment
Inquiries Invited
Granville Island, Vancouver, B.C.

ONE 11x13 WILLIAMETTE COMPOUND steam yarder, new sled. Moxley oil burner, 1,500 feet 1¼" water pipe, one large water pump, $4,500. P.O. Box 76, Aberdeen, Washington, or phone Aberdeen 3874.

28n GARDENS AND SUPPLIES

TOP SOIL, PEAT SOIL, MANURE, ROCK, gravel, mushroom compost; manure by the sack. Colquitz 380X.

ROTTED MANURE, CINDERS, SOIL, rocks, fill, $1.50 up. R. Vye. G 5564.

SPECIAL—NO 1 BLACK TOP SOIL, $3.50 yard; also manure, $3.50. E 4208.

BEDDING PLANTS AT WHOLESALE
Direct From Grower to You
Good, stout plants grown under ideal conditions and all well hardened
Stocks, Asters, Snaps, Dwarf and Trailing Lobelia, Nemesia, Alyssum, Petunias, Carnations, Dwarf Marigolds, Tagetes, Schizanthus, Tomatoes and many others.
$1.60 for 5-Dozen Flat
McALPINE SPECIALS
CABBAGE, LETTUCE, SPROUTS AND SWEET PEAS
25c Dozen
ASTERS—3 Dozen for $1—SNAPS
McALPINE'S PLANT WAREHOUSE
621 Johnson—Two Doors From Broad

IRRIGATION EQUIPMENT
2, 3 AND 4-INCH ALUMINUM TUBING
Paramount Engine and Pump Combinations
RAINBIRD SPRINKLERS
Still Available at
SCOTT & PEDEN LTD.
506 Cormorant G 7181

THE SHRUBBERY
757 FORT STREET E 5915
Quality bedding plants reasonable.

28o FARM IMPLEMENTS

IF IT'S JOHN DEERE IT'S THE BEST

MONTH-END USED MACHINERY SPECIALS
1 2-furrow 12" mouldboard plow. Good condition $100
1 1½-h.p. Simplicity garden tractor, complete with plow, cultivator and hillers $145
1 1½-h.p. Bearcat garden tractor with cultivator. Very good condition $165
1 Wade Dragsaw, new. Special $245

Dairy Farmers Attention!
Some very good buys in milk coolers and cream separators, brand new at very special reductions.

SCOTT & PEDEN LTD.
506 CORMORANT STREET G 7181

FARMERS
Get the right mower for your tractor. Ford Dearborne Mowers, operated hydraulically, quick attachment, no levers, no wheels, now available.
Hydraulically operated hay rakes, three minutes to attach, quick to operate. Complete, $135.
SEE US TODAY.
NATIONAL MOTORS LIMITED
G 8177 835 VIEW STREET
TRACTOR DIVISION

HEY! HAY! HEY!
John Deere No. 5 Mower and The Low-Wheel Side-Delivery Rake
Hitches available for all makes of tractors.
DON'T DELAY—ORDER NOW
See them on display at
Peden, Goodman & McKenzie
807 CORMORANT STREET B 7611
E. Rushton, Bank's Garage, Parks. 35

IRRIGATION
MAJOR ALUMINUM Tubing and Couplers
For Ease of Handling They Have No Equal
GARDEN HOUSE
East Saanich Road, Elk Lake
Phone Colquitz 216T

28o FARM IMPLEMENTS

MAKE HAY WHILE THE SUN SHINES
Don't be delayed with Mower Trouble. See the McCormick 21 Universal Mower to fit all tractors. Quick change, fast cutting, trouble free.
Side-Delivery Rakes — Baler Twine
See These on Display Now at
FARWEST MOTORS LIMITED
971 Yates G 8174

28p ANTIQUES

DE RODIL IMPORTER
Best prices paid for good quality glass paperweights. G 7514.

28x MISCELLANEOUS FOR SALE

BARGAIN PRICES OWNER LEAVING town. Remington Rand Standard typewriter, good condition $60; Remington Rand adding machine, one year old, excellent condition $110. Gibson electric refrigerator, 9 cubic feet, one year old, perfect condition, $250. Gurney electric white enamel table top stove, five years old, $150. B 1976.

SIX BY NINE WETTON IN BLUE AND rose; rock maple bedroom suite, complete; washing machine; study desk. Dinner set dishes for six. These are quality products and any reasonable offer will be accepted. High chair, steel crib, radio and miscellaneous. 3557 Harriet. G 5178. All will be sold by Monday.

ELECTROLUX WITH ATTACHMENTS, $35; kitchen table, four chairs, $7.50; Simmons bed, complete, $12.50; Parkhill camp bed, $3; Sleepy Hollow chair, $7.50; dresser, $4; high chair, $2; fernery, wicker, $2; ice box, $8; paint roller, $3; piano lamp, $1. 326 Vancouver Street. E 8077.

6X9 WILTON IN BLUE AND ROSE; ROCK maple bedroom suite, complete; study desk; dinner set dishes for six. These are quality products and any reasonable offer will be accepted. Radio and miscellaneous. 3557 Harriet. G 5178. All will be sold by Monday.

OFFERS: 51 PORTABLE RADIO, 22 Winchester, 29 Model-A coach, new roof. Dinette suite. Packard 6 engine. Tent, 8 x 10 x 3, 10-ounce duck. Singer sewing machine. 16 x 24 Sink. All good. Belmont 7-H.

CHESTERFIELD, DINING ROOM, BEDroom suites, all or any part. Miscellaneous home furnishings including coffee and end tables, carpets, high chair, lawnmower. No reasonable offer rejected. On view at home, 2303 Quadra. G 5191.

"I.H."
International Harvester voted America's No. 1 refrigerator. Now on display at C. Tayler Home Appliance Co., Government Street, foot of Pandora. E 3281.

EXCELLENT WHITE ENAMEL ACE ICE box; unpainted pine-top kitchen table; one Cape Cod and one folding canvas lawn chairs; two-burner electric hot-plate. Phone G 7465.

MAYTAG WASHER, PORCELAIN ENAMEL tub, reconditioned and guaranteed; looks and runs like new, only $79.50. C. Tayler Home Appliance Co., 1436 Government St. E 3281.

RIFLE—CAMERA
Will swap 30-30 carbine for 35 m.m. camera. Also new bolt action repeater .22 rifle, $17. 1348 Carnsew Street or Box 1141, Victoria Press.

FINEST STURDY BEDDING PLANTS
Any quantity wholesale prices.
McALPINES, 621 Johnson, near Broad.

GOOD USED SEWING MACHINES $20 TO $35. Repairs to all makes of machines, reasonable. Elna Sales and Service, 888 Fort. E 6313.

FROM FACTORY TO YOU
General purpose paint, interior, exterior, $3.69 gallon, 95c a quart. White and tan colors. Haida Paint Co., 1302 Wharf Street.

CHROME DINETTE SUITE, WASHING machine, continental bed, Mr. and Mrs. chest with mirror, coffee table, trilight lamp and other household items. G 6862.

AIR MATTRESSES, SLEEPING BAGS, camp cots, hammocks, couches and cushions on hand. F. Jeune & Bro. Ltd., 570 Johnson Street. G 4632

SWEDEN SOFT ICE CREAM MACHINE; double-head floor model; two one-gallon freezer heads. Can be seen in operation at Vogue Cafe.

PRESSURE COOKER, LARGE SIZE, Litson-Burpee, holds 16 pint cans, practically new, $22.50. Box 1121, Victoria Press.

EXTREME EMERGENCY. LARGE THREE-stone diamond and platinum ring. Will sell for $400. This is two-thirds of insurance appraisal. Box 1150, Victoria Press.

FOR SALE AT 1326 PANDORA AVENUE, painter's drop sheets; paperhanging equipment, complete extension plank, step ladders, etc.

COMBINATION WARDROBE, $20; BABY Tenda, $8; pedal kiddie car, $3; electric spot treatment machine, $5; new door, $5; Axminster 9 x 10, $20. E 9531.

MANURE FOR BEST RESULTS USE pulverized duck guano. Two sacks $2 delivered. Duck Farm, Sidney 180.

FRENCH POLISHING
Repairs and furniture refinishing at Specialty Finishers. B 4612.

GUARANTEED USED CASH REGISTERS at Owen's, 939 Johnson Street. E 9353. Cash or terms.

BEST BUYS IN TOWN—USED WASHERS and stoves at McDonald's Ltd., 716 Yates Street.

CRAFTMASTER SAW, ½ HORSE POWER motor, movable bench. 1274 Topaz Avenue, Upper.

MOR-REST SPRING MATTRESS, SINGLE; six framed pictures; 12" x 14" colored bird study group. B 6959.

A BEATTY IRONER IN VERY GOOD CONdition, only $90. 954 Inverness. Phone B 1266.

THREE-QUARTER-SIZE METAL BED, spring and new filled mattress; man's overcoat. E 2728.

INVALID CHAIR, SELF PROPELLED, three speeds. Reasonable. Seen by appointment. E 0290.

LARGE-SIZE RAWHIDE TRAVELING case, removable tray, used only once. B 2734, between 6.30 and 8 p.m.

INVALID CHAIR, SELF-PROPELLED, three-speed, reasonable. Seen by appointment. E 0290.

¾-SIZE METAL BED, SPRING AND new-filled mattress. Man's overcoat. E 2728.

BUY MY GROCERIES AND MEATS AT O.K. Market, 1126 Hillside.

SEWING MACHINES AND REPAIRS
707 Johnson. Globe Electric. E 5524.

DO IT YOURSELF—LARGE METAL LATHE for hire by the hour. E 4957.

AT VARIETY WOOD PRODUCTS IT'S kitchen cabinets. Garden 1833.

HANDI-CHEF ELECTRIC HOTPLATE. Phone G 4965.

WHITE ENAMEL FROST KING, HOLDS 75 lbs. ice. $25. E 1532.

MIRACLE SAWDUST BURNER AND stove, $75; bed lounge, $15. E 5405.

FULL-SIZE WHITE ENAMEL GURNEY electric range as new, $175. E 3591.

16-INCH LAWNMOWER, GOOD CONDItion, $7. E 9600.

DROP LEAF SEWING MACHINE treadle type in excellent condition. B 3979.

TWIN PRAM IN VERY GOOD CONDItion, $30. B 1784.

LILY VALLEY CLUMPS, 25c; BLUE POPpies, 75c. 3034 Cedar Hill.

OLD-STYLE BATHTUB WITH FITTINGS, large size, good condition, $45. E 0897.

DRESSER, ELECTRIC IRONER, ELECTRIC table model rangette. B 7684.

WESTINGHOUSE ELECTRIC REFRIGERator, in perfect condition. E 0273.

DAVENPORT PORT BED-SITTINGROOM couch, two-thirds off. E 9806.

ROLL-AWAY SCREENS. FREE ESTIMates. Sun Ray Products Ltd. B 4821.

FOR PICTURE FRAMING DIGGON'S

FOR RUBBER STAMPS DIGGON'S

KEEP YOUR EYES ON "CAPITAL SUPPLY" ADS
We have some very outstanding buys in a variety of merchandise. Each and every one are "BUYS" you can't pass by.
CAPITAL SUPPLY CO.
"YOUR SURPLUS CENTRE"
1501 Government Street G 2713

FOR SALE
One Mall Electric Handsaw
One 3-Horsepower Gasoline Engine
ASCROFT ELECTRICAL MACHINERY CO. LTD.

28x MISCELLANEOUS FOR SALE

FOR SALE
OLD NEWSPAPERS
ONE CENT A POUND
THESE ARE CLEAN, UNUSED NEWSPAPERS. IDEAL FOR WRAPPING PLANTS, DISHES, LAUNDRY, ETC. EXCELLENT FOR LAYING CONGO. RUGS. BUNDLED IN 25 POUNDS OR MORE.
CALL E 4111, LOCAL 60

One Demonstrator Gibson Refrigerator, 9 cu. ft. $285.50
Two Demonstrator Gibson Refrigerators, 7 cu. ft. $250.70
One used Frigidaire, 9 cu. ft. $340.00
One used Gibson Automatic Electric Stove $474.15
Thor Washing Machines— $112.96 and $135.96
One only, Chef Master Range $167.60
J. HENSON, JR.
3892 Carey Road G 2553

USED WASHERS AND ELECTRIC RANGES
A few late models are selling at ridiculously low prices in our basement see them today.
KENT'S LTD.
742 FORT E 7104

29 WANTED MISCELLANEOUS

HUB FURNITURE CO.
713 Johnson Street Phone G 6425
Buys—Good used furniture, stoves, heaters, carpets and trunks. Furnish your home for less—We can save you up to 50%

VICTORIA AUCTION MARKET
1314 BROAD STREET B 6628
We will buy for cash or sell for you anything of value. Call us for prompt service.

ISLAND JUNK CO. — BEER BOTTLES, rags, tools or anything useful bought; town or country. E 0343, day or evening.

HIGHEST PRICES PAID FOR USED FURniture, trunks, suitcases, tools. E 6714.

OLD BICYCLES AND PARTS ARE WORTH money at 585 Johnson Street.

WANTED—USED FURNITURE. HOLLAND Bros. & Company. Empire 6913.

CASH FOR BOOKS. THE HAUNTED BOOKSHOP. 845 FORT. B 1427

ANYTHING IN TOOLS, TRUNKS, SUITcases. Highest prices paid. G 6634.

ONE OR TWO TARPAULINS, SIZE 10 BY 20, or 20 by 40. E 2413.

WANTED LEATHER ARMCHAIRS, LOW, overstuffed. Firth, haircutter, 635 Fort.

WANTED TWIN BEDS AND MATTRESSES. B 3073.

WANTED SAWDUST BURNER FOR FURnace. B 2863.

WALL-TO-WALL CARPET WANTED, Firth, haircutter, 635 Fort Street.

31 PETS AND LIVESTOCK

FOR SALE—FIVE-YEAR-OLD DAPPLE-grey gelding, part Arab. Very good saddle horse, reasonable. Albion 274R.

31a POULTRY, HATCHING EGGS, ETC.

BURNSIDE POULTRY FARM
A. E. Powell, Phone 83388, HAMMOND, B.C.
Book pullet orders now for your laying flock this summer and fall. Top quality birds. R.O.P. sired White Leghorns, R.O.P. sired New Hampshires, R.O.P. sired and approved Leghorn Hampshire Crossbreeds. Ready now at 8, 10 and 12 weeks old. Write for further particulars and prices.

FROM GREEN FIELDS COME GOOD chickens. 100 New Hampshire cross Barred Rock pullets, 10 weeks old this week, only $1.25 each. With this fine strain from Solly's you will have no trouble with broody hens. Millstream Poultry Farm. Phone Belmont 44 K.

FOR "THE CHICKS WHICH GIVE REsults," Rump & Sendall Ltd., Langley Prairie, B.C., J. L. Lang, 3976 Braefoot Road. Albion 311 G.

FORTY ONE-YEAR-OLD HENS. Albion 71 K. 3930 Braefoot Road.

SKOOKUM CHICKS
Leghorns, Hampshires, Barred Rocks, Sussex, White Rocks, Leghorn-Hampshire Cross. Prices and poultry literature worth at least $25 free on request
DO YOU KNOW
for every $ you invest in chicks you must invest another $5 to raise them. Raise the best chicks possible—raise
SKOOKUM CHICKS
Sold Exclusively by
BOLIVAR HATCHERIES LTD.
Box 860, New Westminster, B.C.

31c CATTLE

NICE QUIET COW WITH CALF, LEADS well and used to tethering. Cheap for quick sale. G 1598.

MILK COW FOR SALE. BELMONT 299 W.

31e GOATS

WANTED—SAANEN DOE KID, DAY OLD or older. Albion 173X.

31f DOGS

POODLES—IRRESISTIBLE BROWN PUPpies, champion bred. Reservations now. Mrs. Smart, Belmont 94 H.

CHIHUAHUA PUPS, POCKET WATCH dogs, easily packed, adorable pets. Enquire Pet Shop or Perland. Gray, Prospect Lake.

REGISTERED COLLIE PUP, SABLE AND white. Colquitz 161X.

LABRADOR RETRIEVER PUPS, MALES, six months, $35. Phone E 8602.

31h RABBITS

THREE RABBITS, FOUR MONTHS OLD, $1.50 each. 1053 Palmouth Road.

RAISE YOUR OWN FUR GARMENTS
See my fine collection of show and pelt "Rex" rabbits. Blue "Rex," white "Rex" (ermine), black "Rex" (seal). All priced to suit. Here is your opportunity to raise good fur pelt rabbits for your garments.
FIVE-DAY SPECIAL REDUCED PRICE
1065 Portage Road (on Portage Inlet)

31l CAGE BIRDS AND AVIARIES

BABY BUDGIES, SIX WEEKS OLD. E 9806.

34 HOTELS

NEW LOW RATES NOW
Centrally located, modern, 100% fireproof hotel. Abundance of hot water, steam heat, elevator, phone and maid service. Newly decorated. From $7 a week (single) and up. Just a few available. Investigate at once.
ST. JAMES HOTEL
Corner Douglas and Johnson
Phone G 1187

34 HOTELS

JAMES BAY HOTEL
Comfortable rooms equipped with hot and cold running water and telephone. Television entertainment. Excellent food with dining room service. Very low rates. 270 Government Street. G 7151.

ABERDEEN HOTEL
Attractive, Quiet Surroundings
Hot and Cold Water in Every Room
Close In — Dining-Room
941 McCLURE STREET GARDEN 3743

THE GLENSHEIL, 606 DOUGLAS — A residential hotel providing every comfort for elderly people. E 4164

HOTEL SLEEPING ROOM, WEEKLY AND monthly rates. G 8541.

RITZ HOTEL, 710 FORT ST.
FURNISHED APARTMENTS AND ROOMS. Elevator Service—Permanent or Transient. E 1021

34a SUMMER RESORTS

WANTED AT SHAWNIGAN LAKE—MODern cottage for three adults and two teenage boys by second week July or August 1, for three weeks. Phone B 1719.

MAPLE INN, MAPLE BAY, DUNCAN, V.I. Open all winter, reduced rates.

34b COTTAGES AND CAMPSITES

FOUR-ROOM COTTAGE, COMPLETE ON Sooke Basin at Grouse Nest. Phone Sooke 7 G.

35 ROOM AND BOARD

ONE OF VICTORIA'S LOVELIEST HOMES now a guest house under new management. Come and see the accommodation we offer. Fine garden overlooking sea, five minutes bus service to town at door.
LITTLE HARBOUR
441 Barnard Avenue E 8022. Few vacancies.

ROOM AND BOARD FOR ONE GENTLEman on Beltcher Avenue, close to bus. E 2970.

CRAIGMYLE — 1037 CRAIGDARROCH Catering to business people. G 8457.

HOME AWAY FROM HOME. CLEAN ROOM and excellent board. 2711 Fernwood Road.

MEN PREFERRED. HOME PRIVELEGES, walking distance. G 3415.

SMART ACCOMMODATION, BUSINESS man, Oak Bay, bus at door, garage. G 3120.

36 ROOM AND BOARD WANTED

ELDERLY LADY CONFINED TO ROOM, not senile or bedridden, requires warm room, some day care. Permanent. Box 984, Victoria Press.

LADY WISHES DOWNSTAIRS ROOM AND board in refined home. $55 per month. E 0225.

37 ROOMS TO RENT FURNISHED

RESIDENTIAL REALTY LTD., WE HAVE ROOMS TO RENT. 2204 DOUGLAS.

BRIGHT COSY ROOM, HOTPLATE, tourist or business people. G 7442.

SLEEPING ROOM, NO LINEN. 820 Balmoral Road.

37a ROOMS TO RENT UNFURNISHED

GET YOUR RENTAL AT RESIDENTIAL REALTY LTD., 2204 DOUGLAS STREET.

38 HOUSEKEEPING ROOMS TO RENT, FURNISHED

FULLY FURNISHED LIGHT HOUSEkeeping bed-sitting room, ideal for working or business lady. Central, hot and cold water, dishes and linen. B 6633.

TWO LARGE, SUNNY ROOMS, MODERN gas range in living room, bedroom with double bed and clothes closet. Fairfield. Adults. B 1679.

LARGE HOUSEKEEPING ROOMS, LINEN supplied, gas, suit two men or working couple; also sleeping room. Very central. Phone G 0196.

SELF-CONTAINED APARTMENT OR housekeeping rooms for three lady teachers for July; near Summer School preferred. Phone G 2173.

$20 A MONTH, COMFORTABLE ROOM, everything supplied. Use of frig, suit one man. E6058.

ATTRACTIVE ROOM WITH DAVENO AND electric rangette. E 6333. Single working person preferred.

HOUSEKEEPING ROOM, EVERYTHING supplied. Working man preferred. G 3726.

JUNE 1, PARTLY FURNISHED FRONT room at 1112 Cook Street. E 8324, after 6 p.m. E 5838.

CLEAN, COMFORTABLE ROOM NEAR arena, everything supplied, $7 a week. 821 Princess. B 3778.

FURNISHED HOUSEKEEPING ROOMS with or without bath. Scott Apartments. B 1221.

BRIGHT, CLEAN LIGHT HOUSEKEEPING room, all found, close to bus. Single person. B 1463.

BED-SITTING ROOM, UPSTAIRS, EVERYthing furnished, off Oak Bay Avenue, $20 per month. Lady. B 7203.

SINGLE LIGHT HOUSEKEEPING ROOM, hot and cold water, kitchenette. 151 Government Street. B 3688.

A FURNISHED LIGHT HOUSEKEEPING room, sink, kitchenette with gas plate. 1205 Fernwood, corner Fort.

BED-SITTING ROOM, SUIT TWO BUSIness men, all found. G 3438.

RESIDENTIAL REALTY LTD. HAVE LOTS OF RENTALS. 2204 DOUGLAS.

A LARGE, CLEAN HOUSEKEEPING room, suitable for couple. E 6243.

LARGE LIGHT HOUSEKEEPING ROOM, furnished. G 3727.

LIGHT HOUSEKEEPING, SUITABLE FOR gentleman or lady. 439 Superior Street.

38a HOUSEKEEPING ROOMS TO RENT, UNFURNISHED

RESIDENTIAL REALTY LTD. HAVE LOTS OF RENTALS. 2204 DOUGLAS.

39 HOUSEKEEPING ROOMS WANTED, FURNISHED

LIGHT HOUSEKEEPING ROOM IN ESquimalt. Box 957, Victoria Press.

40 FLATS AND APARTMENTS TO RENT, FURNISHED

RESIDENTIAL REALTY HAVE LOTS OF RENTALS. TENANTS PAY A SMALL REGISTRATION FEE. NO CHARGE FOR RENTING TO OWNERS.

TWO-ROOM FURNISHED APARTMENT, heat and light, close to town and Beacon Hill. Phone E 5351.

TWO-ROOM SUITE. ELECTRIC RANGette, sink, bed-sitting room. Oil heat. Adults only. B2859. Apply 631 Head.

LOVELY TWO-ROOM SELF-CONTAINED furnished suite to sublet, five months. Refrigerator, gas stove. E 1625.

JAMES BAY—THREE-ROOM SELF-CONtained furnished suite, $55 including heat, light and gas. Available June 15. E 7416.

TWO PARTLY FURNISHED SUITES, close to transportation and stores. Burnside district. E 9834.

FURNISHED TWO-ROOM SUITE, CITY centre. No children. G 5058 and G 9554.

SOUTH FAIRFIELD, TWO-ROOM SUITE on bus stop. 1331 May St.

FURNISHED THREE-ROOM, UPSTAIRS suite, for particulars phone G 2924.

LARGE BRIGHT TWO-ROOM SUITE, Victoria West, $35. G 9738.

40 FLATS AND APARTMENTS TO RENT, FURNISHED

ROOMS AND SUITES, FURNISHED. 2531 Government Street.

One of Victoria's most beautiful apartments with magnificent view of sea and mountains. It consists of two bedrooms, large living room, kitchen and is luxuriously furnished throughout. Adults only.
HAGAR & SWAYNE LIMITED
G 0531

40a FLATS AND APARTMENTS TO RENT, UNFURNISHED

OAK BAY. QUIET, RESTFUL SUITE. Large living room, one bedroom, three-piece bathroom, modern kitchen, electric range and fridge. Good laundry. Immediate possession. Rent, $80. Leach and Sparks, 1119 Blanshard Street. E 4117.

TRY RESIDENTIAL REALTY FOR THE PLACE YOU WANT. WE HAVE LOTS OF RENTALS. NO CHARGE TO OWNERS. LET US HAVE YOUR RENTAL LISTINGS NOW.

BRIGHT SUITE, STEAM-HEATED APARTment block, close to downtown. Living room, kitchen, bathroom, two bedrooms. Suitable two or three adults. $69.50. E 5230.

VACANT JULY 1, FOUR-ROOM SELF-contained upstairs suite, hot-water heating, living room, two bedrooms, kitchen and bathroom. Adults only. Convenient to Jubilee Hospital, $65. Phone E 2946.

NEW, MODERN THREE-ROOM APARTment with sun porch and view of harbor. Electric range and fridge, oak floors, three blocks from Parliament Buildings. Adults only. $80 per month. B 1001.

FIVE-ROOM UPSTAIRS DUPLEX. SEParate entrance front and rear, separate basement. Automatic gas water heater, gas range, linos. Central location. Adults. $55. Available July 1. G 3603.

ACCOMMODATION OF ALL TYPES. LET US SAVE YOU TIME AND ENERGY. RENTALS UNLIMITED. 1216 BROAD.

BIG, BRIGHT, NEWLY-DECORATED room with small kitchen, hot-water heating, beautiful location opposite Beacon Hill Park. Close in. 308 Douglas.

FAIRFIELD — 3-ROOM SUITE, GROUND floor, front and back door. Modern, oil heat, automatic hot water, electric stove. Business couple preferred. $65. B 1568.

TWO-BEDROOM SUITE, NEWLY COMpleted apartment block. Electric kitchen, wall-to-wall carpets, fireplace. G 0148.

FOUR-ROOM SELF-CONTAINED SUITE, $55. Heat, light and water. B 6698 or E 6027.

THREE-ROOM SUITE, QUIET COUPLE only, both working. $45. References. Box 1124, Victoria Press.

CLEAN, SUNNY TWO-ROOM SUITE IN quiet home. Lady. Ideal location, moderate. 1023 Oliphant.

OAK BAY. TWO-ROOM BACHELOR suite available July 1. G 0674. 2147 Oak Bay Avenue.

PARTLY-FURNISHED APARTMENT, 3 rooms and bath, close in; one person or quiet couple only. B 3576.

MODERN FOUR-ROOM SUITE, SELF-contained. Automatic heat. 404 Linden.

MODERN SUITE WITH REFRIGERATOR, no children. E 6506.

TWO-ROOM SUITE, PRIVATE ENtrance. 573 Manchester.

DUPLEX, HEATED, THREE ROOMS AND bath. Adults. $50. E 4223.

A THREE-ROOM DUPLEX WITH PEMbroke bathroom. Rent $47. Immediate occupancy.

Boorman Investment Co.
616 View Street E 7124

42 HOUSES TO RENT, FURNISHED

SEAFRONT DUPLEX, GROUND FLOOR, walking distance to town, adults, references. Rent $110 month, includes phone, garage, etc., two months or longer. Box 1107, Victoria Press.

WIDOW GOING TO WORK WOULD share small fully furnished cottage with young couple willing to provide her board as part of rent. No objection to one baby. Box 1145, Victoria Press.

SIX-ROOM HOUSE, SUMMER ONLY, available June 21, reasonable. G 0851.

42a HOUSES TO RENT, UNFURNISHED

366 GORGE ROAD EAST. MODERN. Decorated throughout. Spacious living-dining room. Kitchen, breakfast nook. Wired for electric stove only. Electric hot-water tank. Master bedroom. Second bedroom occupied by owner. Linen cupboard, four-piece bathroom. Telephone. No garage. Available to couple June 1. Lease to right party, reasonable rent. Apply 7 to 8 p.m.

MODERNIZED HOME ON BEAUTIFUL Maple Bay, right on the beach. Safe anchorage, all public facilities. To rent permanently, $65 per month. Suitable for retired couple. Phone G 4619 for appointment to view.

FOR RENT
HOUSE, APARTMENTS AND ROOMS
FREE SERVICE TO OWNERS
2204 DOUGLAS
RESIDENTIAL REALTY LTD.
B 1822

42b HOUSES TO RENT, FURNISHED OR UNFURNISHED

JEEVES BROS.—MOVING AND STORAGE, packing, crating, local and long-distance moving to Island, B.C. mainland and prairie points. Lift-van service to Vancouver. E 9832.

ALERT SERVICE TRANSFER CO. LTD. When moving, call us for fast, reliable service. Lowest rate to Vancouver. E 4101.

43 HOUSES WANTED TO RENT, FURNISHED

WANTED TO RENT FOR LIMITED period from August 1, furnished house with minimum four bedrooms to provide accommodation for minister and family moving here from east. Replies to church secretary. Phone G 7713 between 10 and 5.

43a HOUSES WANTED TO RENT, UNFURNISHED

YOUNG COUPLE WITH THREE CHILdren require home within three-mile circle. Can afford $40 to $60 monthly. Box 934, Victoria Press.

COUPLE WISH TO RENT, WITH OPTION to buy, house. Must have acreage suitable to pasture two horses. Phone E 6888.

TWO BEDROOMS IN HOUSE OR APARTment. Box 1119, Victoria Press.

44 HALLS, STORES AND OFFICES TO RENT

TWO MODERN ADJOINING OFFICES. Ideal location in Dominion Bank Building. $83 per month. Apply Greater Victoria Water District.

ESQUIMALT COMMUNITY CLUB HALL. All facilities. Phone Garden 5794.

46 WANTED TO RENT MISCELLANEOUS

WANTED—GARAGE TO RENT WITHIN ¾ mile Victoria High School. Box 1142, Victoria Press.

47 CARS FOR SALE

FOR SALE OR TRADE—SMALL UNFURnished house trailer, $75. Also 1935 Chevrolet Coach, standard model, $200. Want Ford V8 engine in good shape. J. Funk, R.C.A.F. Station, Patricia Bay, Sidney 306 Q.

FORD STATION WAGON, 1950, MAROON with mahogany and birch; three sets leather seats, radio, heater, air conditioner. Perfect condition. G 4861 or B 2896.

1947 WILLYS JEEP, GOOD MOTOR AND rubber, winch, steel cab, $600, also factory made two-wheel steel frame trailer, detachable stake side box 6' 6"x5' 5"x3', $75. E 9949.

'49 DE LUXE CHEV. SEDAN, IMMACUlate condition; radio, heater, defroster, seat covers. Low mileage. Can be seen at 511 McKenzie Avenue, left off Carey Road. Phone G 7070.

1815 DOUGLAS STREET. AUTO INSURance well written at low rates. Hawkes Foster Ltd. (Harry Foster manager). Day or night. B 2101.

1941 FORD TUDOR, PERFECT CONdition throughout. Low mileage. Five good tires. New paint. Heater. $795. G 9767, anytime.

1942 AUSTIN, AUSTIN 8, SIX VOLT, radio, heater, signalstats, good shape, $450. Phone days B 5813, evenings G 4477.

1951 CHEVROLET POWER GLIDE, RADIO, air conditioner, under 4,000 miles, perfect condition, $700 below cost, must sell, trade accepted, terms arranged. E 8034.

1936 PLYMOUTH SEDAN, A-1 BODY AND motor, heater, good tires, new paint, 1952 license and insurance, $575 or terms. G 3746.

1941 FORD CONVERTIBLE WITH NEARLY new 100-h.p. Mercury engine, radio and heater. Priced for quick sale, $950. 724 Johnson. E 1411.

1949 MORRIS, EXCELLENT CONDITION, 18,500 miles, very reasonable. G 5326, evenings.

1934 FORD SEDAN, VERY GOOD MOTOR. Heater, good paint job. $250. Louis Nelson Ltd., 810 Johnson Street.

1946 CHRYSLER ROYAL SIX SEDAN. A real buy for $1,050. G 7421. Speedway Auto Sales, 848 Yates.

1950 DE LUXE CHEV. TWO-DOOR, EXcellent condition, owner leaving for U.S.A. B 7390.

1949 MERCURY SIX-PASSENGER COUPE in excellent condition, heater, radio. Phone E 0722.

1947 FRASER SEDAN, RADIO, HEATER. Will sell cash or accept trade down. 436 Niagara Street.

WOLSELEY TEN IN PERFECT CONDItion, will trade with cash for larger car. G 0801.

1951 FORD CONVERTIBLE, RADIO, AIR conditioner, white walls, low mileage. $2,895. G 4622.

1948 CHRYSLER WINDSOR SEDAN, GOOD condition, many extras, one owner, must sell. Offers. 233 Menzies Street. G 0381.

1940 AND EARLIER CARS AT WHOLEsale prices at Wilson's.

SPEEDWAY AUTO SALES
G 7421 Terms—Trades 848 YATES

1936 PLYMOUTH, GOOD SHAPE, $450 or near offer. 511 Cecilia Road, B 3398.

K-M AUTO SALES. B 5822. BUYS, SELLS good used cars. 1101 Yates.

1950 HILLMAN, MUST SELL BY WEEKend. You name the price. 2064 Byron.

1934 CHEV., GOOD MOTOR AND TIRES. Best offer takes. Broad Street Garage.

1940 PLYMOUTH COUPE, GOOD CONdition, 1952 license, reasonable. E 4734.

1940 STANDARD SPORTS ROADSTER, good motor, $325. G 2149 after 5.30.

1949 METEOR—CUSTOM BUILT RADIO, heater and new battery. E 9613.

1950 HILLMAN MINX—EXCELLENT CONdition. Owner, G 5681.

1950 VAUXHALL SEDAN WITH AIR conditioner, first-class condition. B 4590.

1931-32 PLYMOUTH FOUR, VERY LOW mileage. Offers wanted. E 7243.

1939 CHEVROLET TUDOR SEDAN, GOOD condition, $495. G 7524.

"36" AUSTIN 12, MECHANICALLY PERfect. Leaving country. Best offers. B 4455.

1928 MODEL A FORD, GOOD CONDITION. 573 Manchester.

LOUIS NELSON LTD.
827 PANDORA AVENUE E 6113
KAISER — VANGUARD — TRIUMPH

CREDIT CONTROLS OFF!
WE'RE MAGICIANS AT WORKING OUT DOWN PAYMENTS AND PAYMENT PLANS

1951 CHEVROLET SEDAN—equipped, very low mileage $2,195
1951 MORRIS COWLEY ½-TON VAN—heater, only 10,000 miles, reduced over $500. Only $1,475
1950 DODGE SPECIAL DE LUXE SEDAN—Heater, air-conditioner, new tires, new car condition. Price $2,150
1949 VANGUARD SEDAN, heater, new paint job, new tires, a one-owner car. Price $1,295
1947 PONTIAC FIVE-PASSENGER COUPE—Heater, tires like new $1,295
1938 MORRIS 12 SEDAN, rebuilt motor $395
1941 FORD SEDAN—New tires and paint job, heater, excellent condition $865
1951 TRIUMPH MAYFLOWER—New car condition. Price $1,350
1950 MORRIS MINOR—Low mileage $1,050
1929 MODEL "A" TUDOR—All 16" wheels, seal beam lights. Only $125
1946 ARIEL 500cc MOTORCYCLE — Will take car in trade or part payment. Special $278

Triumph Mayflower Week
Commencing Monday, May 26, for one week, we are pleased to announce very special terms and trade-in values on Britain's finest small luxury car. Commuters travel for less than a penny a mile with big car comfort and performance.
Beautiful knife-edge design.
Three-speed transmission on steering post.
Four-wheel hydraulic brakes.
Heater and air conditioner.
Chrome trim and leather upholstery.
All This for Only
$1695
and a
WHOPPING TRADE-IN ALLOWANCE
on your present car

Our Volume Sales Make it Possible
TO SAVE $100 TO $200
'47 AUSTIN A40 TUDOR SEDAN. With guarantee, low mileage, reduced to $1095
'46 PLYMOUTH SEDAN. Properly serviced and as a special for the week end reduced to $1095
'50 METEOR DE LUXE SEDAN. Like new, heater, reduced to $2095
'38 FORD COACH. In perfect condition throughout, an exceptionally good motor and tires. For only $695
'34 FORD COACH. In real good shape, reduced to $395
OUR SPECIAL FOR THE WEEK END
'50 CHEVROLET ½-TON EXPRESS. In first-class condition with radio. See it today at $1495
BRING IN YOUR PRESENT CAR FOR GENEROUS TRADE-IN ALLOWANCE AS DOWN PAYMENT. BALANCE UP TO 24 MONTHS.
J. M. WOOD MOTORS
Lot 2 — G 7198 — 837 Yates
OPPOSITE ATLAS THEATRE

Super Buys at Super Service
LOOK AT THESE BUYS!
1940 PLYMOUTH 5-PASS. COUPE $645
1939 FORD COACH $695
TERRAPLANE CONVERTIBLE. Radio, heater $495
1946 FORD SEDAN. Radio, heater $1095
1947 AUSTIN SEDAN $895
VICTORIA SUPER SERVICE LTD.
FOR BEST VALUES IN USED CARS—SEE US
Corner Johnson and Blanshard, E 1155 or G 4934

47 CARS FOR SALE

WILSON MOTORS LTD.
E 1107 E 1108
YATES AT QUADRA

O.K. USED CARS
RECONDITIONED AND GUARANTEED
1950 PONTIAC TWO-DOOR SEDAN. Hydramatic drive, radio, heater $2395
1951 METEOR CUSTOM SEDAN. Heater $2195
1951 CHEVROLET COUPE. Heater $1945
1950 FORD SEDAN. Heater $1895
1949 MERCURY 2-DOOR SEDAN. Heater $1845
1949 FORD SEDAN. Heater $1695
1949 FORD 2-DOOR. Heater $1595
1951 VANGUARD SEDAN. Radio, heater $1595
1951 HILLMAN SEDAN $1595
1950 MORRIS OXFORD $1545
1949 AUSTIN SEDAN $1095
1950 MORRIS CONVERTIBLE $1095

RED SPOT SPECIAL
1941 HUDSON SEDAN. A good clean car previously advertised for $795. On the spot for $595

GOOD VALUE USED CARS
1949 CHEVROLET 2-DOOR SEDAN $1595
1948 CHEVROLET SEDAN $1495
1949 KAISER SEDAN $1295
1946 CHEVROLET SEDAN $1195
1947 MERCURY SEDAN $1195
1947 FORD COUPE $1095
1948 FORD SEDAN $995
1940 CHEVROLET 2-DOOR SEDAN $795
1946 AUSTIN SEDAN $695
1938 CHEVROLET COUPE $695
1939 PLYMOUTH $645
1940 MERCURY SEDAN $595
1941 HILLMAN SEDAN $445
1937 PACKARD SEDAN $495
1936 OLDSMOBILE SEDAN $495
1937 PONTIAC SEDAN $395
1938 FORD SEDAN $395
1937 FORD 2-DOOR SEDAN $295
1936 DODGE SEDAN $195
1933 FORD SEDAN $145

USED TRUCKS
1946 MERCURY 3-TON. Box and hoist $1695
1950 CHEVROLET 1½-TON Cab and chassis $1695
1950 MERCURY PANEL $1495
1949 CHEVROLET SEDAN DELIVERY $1495
1946 G.M.C. ½-TON PICKUP $845
1947 INTERNATIONAL ¾-TON PICKUP $795
1949 CHEVROLET 1½-TON Cab and Chassis $495
1934 G.M.C. ¾-TON PICKUP $295

REMEMBER — A GOOD DEAL DEPENDS ON A GOOD DEALER
WILSON MOTORS LTD
YATES AT QUADRA
E 1108 E 1107

GLADWELL MOTORS
Victoria's Volume Dealer
'51 '50 '49 MERCURYS MONARCHS AND METEORS — TRADES ON NEW CARS
1951 Morris Convertible $1,295
1950 Austin Sedan $1,295
1950 Prefect Sedan $ 895
1949 Austin Tudor, overhauled $1,050
1948 Pontiac Tudor $1,550
1941 Chevrolet Club Coupe $ 895
1937 Morris Tudor $ 295

JALOPIES
1936 Ford Tudor $ 250
1935 Ford Sedan $ 125
1935 Chevrolet Sedan $ 250
1931 Chevrolet Coupe $ 125
1935 Plymouth Tudor $ 175
1935 Hudson $ 95
1935 Studebaker $ 195

TRUCKS
1948 Fargo Half-Ton Pickup, radio and heater $1,250
1950 Morris Half-Ton Pickup $1,250
1950 Thames Quarter-Ton Van $ 750
1948 Mercury One-Ton $1,095
1947 Mercury Three-Ton
800 PANDORA AVENUE
OPEN NIGHTS TILL 9 P.M.
B 2111 (Days) B 2113 (Evenings)

A WOOD USED CAR IS A GOOD USED CAR
J. M. WOOD MOTORS
1949 AUSTIN A40 COACH $1095
1940 FORD 5-PASS. COUPE $795
1940 DODGE BUSINESS COUPE $845
1937 DE SOTO SEDAN $595
1948 AUSTIN A40 SEDAN $995
1946 PONTIAC SEDAN. Heater $1195
1941 DE SOTO SEDAN. Heater $695
1948 HILLMAN SEDAN $850
1949 HILLMAN SEDAN $1095
USED TRUCKS
1947 MERCURY ½-TON EXPRESS $950
1947 FARGO EXPRESS $1095
1951 AUSTIN ½-TON PICK-UP $1295
WE HAVE MANY MORE CARS AND TRUCKS TO CHOOSE FROM AT OUR TWO LOCATIONS
1033 YATES ST. 1061 YATES ST.
PHONE G 7196
J. M. WOOD MOTORS

47 CARS FOR SALE

NATIONAL MOTORS LIMITED
YOUR FORD DEALER SINCE 1909

TODAY'S A-1 SPECIAL
1950 OLDSMOBILE SEDAN Rocket 88. V8 Hydromatic drive, has heater, white-wall tires, one owner, driven 18,000 miles. Was $2,650. Now $2495
Save $165

SALESMAN CALL EVENINGS
George Clark—G 8256
Ralph Baxter—B 7358
Alec Anderson—B 2455
Kai Ulrich—B 7770
B. Curran—G 3192
S. Chamut—Sidney 87Q
Roy McGillvray—B 6560

1951 FORD CONSUL SEDAN, beige finish, has heater and radio, driven 4,500 miles. Was demonstrator $1895
1951 MONARCH CONVERTIBLE, heater, 9,000 miles, A-1 $3295
1951 METEOR SEDAN, heater, low mileage, A-1 $2295
1951 FORD TUDOR, heater, low mileage, A-1 $2195
1950 AUSTIN SEDAN, heater, A-1 $1295
1950 DODGE SEDAN, Special De Luxe, heater, A-1 $1950
1950 OLDSMOBILE SEDAN 88. V8 Hydromatic, low mileage, one owner, A-1 $2650
1950 CHEVROLET SEDAN, heater, A-1 $1950
1949 FORD SEDAN, heater $1695
1947 MONARCH SEDAN, heater $1295
1946 NASH SEDAN, heater $1275
1947 AUSTIN SEDAN $675
1941 DODGE SEDAN $840
1947 FORD TUDOR, heater, low mileage, A-1 $1350
1947 MERCURY COUPE, radio, heater $1175
1948 FORD TUDOR $1295
1940 NASH SEDAN $595
1939 FORD SEDAN $495
1939 BUICK SEDAN, motor rebored recently $695
1937 CHEVROLET SEDAN $595
1937 OLDSMOBILE SEDAN $550
1937 FORD TUDOR $395
1935 FORD TUDOR $295
1938 PONTIAC COUPE $495
1935 OLDSMOBILE COUPE $395
1930 CHEVROLET SEDAN $75
1929 A-FORD SEDAN $125
MANY MORE TO CHOOSE

TRUCKS
A-FORD HALF-TON PICKUP $125
1946 FORD ONE-TON PICKUP $695
1942 FORD THREE-TON, C and C, 176" wheelbase, 12-ply tires $995
1947 FORD THREE-TON C and C, 158" wheelbase, 12-ply tires $1095
"HEART OF AUTO ROW"
819 YATES STREET 831 VIEW STREET
G 8177

OLSON'S
1036 YATES G 1144
If You Want a Good Deal GET OLSON'S DEAL
1951 PLYMOUTH SEDAN, as new throughout $2297
1950 AUSTIN A 40, heater. Perfect condition $1247
1949 CHRYSLER SEDAN, radio and air-conditioner, Prestomatic drive $2497
1949 PLYMOUTH SEDAN, heater, excellent $1897
1947 AUSTIN SEDAN, new paint, heater $747
1947 MERCURY SEDAN, heater, excellent $1147
1941 CHRYSLER SEDAN, Prestomatic drive $1147
1940 PLYMOUTH COUPE, heater $897
Our Terms Wil' Be Tailored to Suit Your Car Buying Budget
The Wise Trucker Buys His Trucks at Olson's
1951 FORD THAMES PANEL, can't be told from new $847
1950 DODGE 2-TON FLAT DECK, booster brakes, de luxe cab, 2-speed axle, reinforced chassis $1997
1950 FORD 1-TON EXPRESS, extra good value $1347
1950 DODGE 1-TON EXPRESS, 3,000 miles, a beauty $1897
1948 FARGO HALF-TON EXPRESS, top condition. Value $1297
1947 FARGO THREE-QUARTER EXPRESS, high performance $997
1941 CHEV. HALF-TON PANEL, this is a buy $697
WHATEVER YOUR NEEDS ARE IN A USED CAR OR TRUCK—DON'T MAKE ANY DEAL UNTIL YOU GET
OLSON'S
Chrysler - Plymouth - Fargo
1036-60 YATES G 1144
Open till 9 p.m.

DON'T FORGET
PITZER & NEX
SELL AND SERVICE
HILLMAN CARS
ORDER YOUR NEW HILLMAN NOW!
SHOWROOM OPEN, 9-9
'50 Ford Custom Sedan, one owner, $1,795
'39 Standard, good sound car $475
'35 Ford Sedan, all new tires $195
Other Models to Choose From
2650 DOUGLAS STREET E 6424

$1495—VAUXHALL "6" SEDAN, very nice condition.
$1195—AUSTIN A-40, looks and runs first class.
$1666—A Brand new four-door Sedan. Terms as low as $550 down and $50 per month. Up to 40 miles per gallon.
MASTERS MOTOR CO. LTD.
815 VIEW Phone B 3541

47 CARS FOR SALE

DAVIS MOTORS LTD.

TWO LOCATIONS
900 Fort St. 920 Yates St.
G 8154 G 8342

1950 FORD TWO-DOOR SEDAN. Heater, etc. $1850
1949 MERCURY CLUB COUPE. Heater and extras $1895
1949 VAUXHALL "6" SEDAN. Heater and two-tone paint $1450

Stop! Look! Listen!

Another BUICK opportunity! If you are one of the many who delayed too long to get our last offering, we caution you, HURRY FOR THIS ONE. It is a 1951 BUICK CUSTOM DE LUXE SEDAN. This beautiful quality car has been used only 8,200 miles. That means it is AS NEW in every respect. Dynaflow transmission, custom radio and custom air-conditioning. The price asked is only $3,350 and we will accept a trade and give terms on balance the same as on ordinary cars.

1941 CHEVROLET COUPE $795

TRUCK SPECIALS
1949 CHEVROLET ¾-TON Chassis and Cab $1395
1949 CHEVROLET ½-TON PANEL $1450
1948 MERCURY ½-TON PICKUP $1195
1947 MAPLE LEAF 3-TON Body and Hoist $1975
1947 DODGE 1-TON PICK-UP, with Canopy $1050
1941 G.M.C. TWO-TON FLAT DECK $895

80 MORE CARS TO CHOOSE FROM

For After Hours Information Please Phone Any of the Following Salesmen:
Harold Brunell, E 6129.
Glen O. Smith, E 7309
Sam Taylor, B 4500
Guy Morley, G 5218
Jack Clements, Albion 284X
Binkie Tisdall, E 1644
Gordon Tomlin, G 8154, 9 to 6 p.m.
Les Johnson, E 7001

DAVIS MOTORS LTD.
BUICK — PONTIAC — VAUXHALL
G.M.C. TRUCKS

M O V E U P

To a Guaranteed Used AUSTIN A40

Your Present Car Taken in Trade

Be Wise — Economize

1951 AUSTIN SEDAN, 10,000 miles, in extremely good condition $1395
1950 AUSTIN COUNTRYMAN, completely overhauled $1295
1950 AUSTIN SEDAN, 15,000 miles $1285
1950 AUSTIN ½-TON PANEL. Big savings at this price $1095
1949 AUSTIN SEDAN, good value and smart appearance $1085

Our Policy Is Customer Satisfaction

Evenings Call J. Harris, B 5966

THOMAS PLIMLEY LTD.
Est. 1893
1010 YATES STREET Phone G 7161

COMPARE OUR VALUES
1951 Humber Hawk Sedan, heater, like new $2100
1950 Hillman De Luxe Sedan, heater $1395
1951 Austin A-40 Sedan, like new $1395
1949 Meteor Custom Sedan, radio, heater, 13,000 miles $1595
1949 Hillman Sedan, heater, 11,000 miles $1195
1947 Studebaker Champion Sedan—overdrive, climatizer, etc., low mileage $1495

Jameson Motors Ltd.
740 BROUGHTON ST., VICTORIA, B.C.

CENTRAL AUTO SALES
855 Pandora to Johnson B 6810

VOTERS' CHOICE
Whether you are CONSERVATIVE in selection, LIBERAL with your money, want a Chev., Cadillac or Ford for cash or SOCIAL CREDIT, you'll get the best buy at Central.
P.S. We even have a RED Truck.
BETTER CARS—2 MORE PEOPLE 4 LESS

HOLIDAY SPECIAL
1951 CHEVROLET SEDAN $2100

FRANK IVINGS' GARAGE
BLANSHARD AT JOHNSON
E 9722

47a TRUCKS AND TRAILERS FOR SALE

ONE G.M.C. 6 x 6 TRUCK. NEW MOTOR and tires, $3,600. Apply 3892 Carey Road or phone G 2553 (day) or G 3550 (night).

1948 DODGE ½-TON EXPRESS IN FIRST-class shape, $1,050. Can be seen at Causeway Service Station, Government at Humboldt.

1945 G.M.C. FOUR-TON, LONG WHEEL-base, new motor, $1,050. Deighton Service Station. E 8842.

1940 INTERNATIONAL PANEL $390. 1928 Chev. sedan $75. 303 Island Highway, corner Helmcken.

1939 FORD ½-TON PICKUP IN VERY good condition, radio and heater, $500. Phone E 0213, 8 a.m. to 5 p.m.

FARWEST MOTORS LTD.
YATES at VANCOUVER G 5174

USED TRUCKS
1947 Dodge Half-Ton Panel, new paint job, good rubber $950
1947 Chevrolet Three-Quarter-1-Ton Pick-Up, four-speed transmission $1250
1947 Fargo Dump Truck, 3-4-yard, all-steel box, 7-inch Gallion hoist $1450
1945 International 2-Ton Cab and Chassis, 750x20 10-ply dual rear wheels $850

YOUR INTERNATIONAL TRUCK DEALER
Evenings:
Phone Cab Collins, Colquitz 251M

47b PARTS, TIRES AND ACCESSORIES

12-VOLT ACME FIBERGLAS BATTERIES, $23.00 Ex.
18 Months' Guarantee
FRANCIS BATTERIES & TIRES LTD.
3412 Quadra Street Phone E 7032

47b PARTS, TIRES AND ACCESSORIES

"Victoria Continental Kit"

The New Victoria Rear Tire Mount for 1949-1951 Fords is now in stock. Here is the smartest tire mount on the market today. Priced amazingly low.

En-TIRE-ly Yours
DICKINSON & DUNN
ARENA WAY BACK OF THE BAY

YOU BET YOUR LIFE!
Every time you drive on smooth, worn tires
DROP IN TODAY
And Get the Best Deal in Town
$1.00 DOWN AND $1.00 A WEEK
Puts a New Goodyear Tire on Your Car
"THE ISLAND'S LARGEST TIRE SHOP"
VICTORIA TIRE LTD.
GOVERNMENT AT HERALD E 9111

47c AUTO REPAIRS AND SERVICE

FERNY'S MAKE YOUR CAR LOOK YOUNGER. BODY AND FENDER REPAIRS, WELDING.
B 4324 3001 DOUGLAS

SPEEDOMETER AND WINDSHIED WIPER repairs. Chet Dowman, 724 Johnson. E 1411.

MOONEY'S AUTO BODY SHOP—E 4177. Complete collision repairs, painting, etc.

47d AUTO FINANCING AND INSURANCE

AUTOMOBILE FINANCING
Purchases of automobiles, household appliances and industrial equipment financed on monthly payment plan. Loans on late model cars.
Reasonable Rates Prompt Service
ISLAND FINANCES LIMITED
1112 Broad Street Phone Garden 6831

PURCHASE YOUR CAR AT 50% REDUCTION IN CARRYING CHARGES
4½% INTEREST ON UNPAID BALANCE
GILLESPIE, HART & CO., LTD.
611 FORT STREET GARDEN 1181

CAR INSURANCE COSTS ONLY $17 TO cover in B.C. to get a pink card.
J. W. BUCKLER INSURANCE AGENCIES
124 Pemberton Building Empire 2144

FOR GOOD AUTO INSURANCE, SEE J. W. O'Reilly, 605 Courtney. E 0632, E 7750.

48 CARS AND TRUCKS WANTED

CASH FOR YOUR CAR—SEE MASTERS Motor Co., Ltd.

WANTED—SMOOTH 600x16 TIRES FOR recapping. K-M Auto Sales. B 5822.

49 BOATS AND MARINE FOR SALE AND WANTED

FOR SALE—UTILITY RUNABOUT, 18' 6" with 8' beam. Hull copper fastened. 110-h.p. Mercury Marine conversion. Forward, reverse gear. Top speed 30 m.p.h. Will idle for fishing. A beautiful boat for the sport fisherman. Marine appraisal for insurance $2,500. What offers? Can be seen at Canoe Cove. Phone E 6888 for appointment.

BOATS
OUR SPECIALTY
10 to 18-ft. inboard and outboard power boats; 16 to 26-ft. sport fishing craft. Boats of all types built to order. Inquiries welcome.
VOGLER'S SEACRAFT
E 0412 3041 Douglas St.

THIRTY-FOOT, FULLY-EQUIPPED cabin cruiser, sleeps four, comfortable spring mattresses, two-burner Coleman stove, ice box, radio, fresh-water-cooled engine. A fine family boat for cruising or fishing. Phone G 6163. Boat at Gorge Boathouse.

FORTY-FT. CRUISER, STEEL HULL. Sleeps six. Toilet, Rockgas, stainless-steel galley, Chrysler power. A home afloat. Ideal for pleasure, work or charter. Price $5,800. Write R. Gaines, Saturna Island, B.C.

BOAT LUMBER FOR SALE
Yellow Cedar—E. G. Red Cedar—Hardwoods—Extra long plywood panels—Boat Plans, etc.
BUILDERS SASH & DOOR LTD.
350 Garbally Road B 3171-3172

FOR SALE—SPORTSMEN HERE'S YOUR catch. 14-Foot Carvel boat, copper fastened, 3-horse Wisconsin motor, three months used. Phone E 6564.

FOR SALE—5 H.P. JOHNSON OUTBOARD motor. Used very little. Includes gas can and cart, $175. G 3249. Call mornings.

Coventry Victor motors. Clinker and cartop dinghies, nine-foot size.
GORGE BOATHOUSE
355 Gorge Road West B 7521

EIGHTEEN-FOOT CLINKER-BUILT HULL three years old, lying on beach at Fishermen's Wharf, $100. Thuillier, 3060 Harriet.

29' LAUNCH IN GOOD CONDITION. WILL take smaller boat in part payment, or sell outright. E 1625.

FOURTEEN-FOOT SIX INBOARD PLEASure craft, 4½ Wisconsin engine, perfect condition. Can be seen at 231 Ontario.

NEW TEN BY FOUR FOOT CARTOP V-bottom outboard motorboat, plywood, 100 pounds, $175. 2631 Thompson. E 1995.

TWENTY-FOOT PLEASURE BOAT IN good condition, Chrysler motor, $3,000. B 6912.

PLYWOOD BOAT ELEVEN FEET, AIR-cooled outboard, both new, $200. 2440 Mowat Street.

TWENTY-TWO-FOOT C.P.R. LIFEBOAT with keel and shaft already drilled. Price $70. Can be seen at 3022 Wascana Street.

FOR SALE—TWO-ROOM HOUSE ON floating scow. Apply Cabin 17 Selkirk Water.

BUOY-O-BOY LIFE JACKETS
For kiddies and youngsters two to 14 years — Keeps them safe.
Also
SIDE PANEL AND PILLOW TYPE KAPOK CUSHIONS. Colorfully illustrated awning cloth or Vinyl finish at

SHIP CHANDLERS
(McQUADE'S LTD.)
If It's On the Water We Have It!
1214 WHARF STREET E 1141

Peterborough Boats in variety of models. 9' cartop to 18' runabouts, suitable for 2½ H.P. to 25 H.P. outboard motors.
Boats and Motors from $180.00
Briggs-Stratton Wisconsin Parts and Repair Service
Peterborough Surf Boards — Water Skis

ANGUS MARINE
564 YATES STREET G 7431

SAVE ONE-THIRD TO ONE-HALF with a CHRIS-CRAFT KIT BOAT—10 MODELS.
8-Foot PRAM to 31-Foot CRUISER.
EVINRUDE OUTBOARDS, 3 to 25 H.P.
ORR & JAMES LTD.
1210 WHARF STREET G 3121

SPRING OVERHAUL
For your Boat Repairs consult
FOSTER'S SHIPYARD
419 BAY STREET E 0408

51 PERSONAL LOANS

SPECIAL LOANS FOR FARMERS

Amounts run to $1,000, sometimes more. Repayments geared to crop money on loans over $500. For 23 years our friendly advice has helped farmers make more money.

NIAGARA
FINANCE COMPANY LIMITED
24 Winch Building G 9365
640 FORT STREET

51a MORTGAGE LOANS

FUNDS ON HAND AND IMMEDIATELY AVAILABLE FOR MORTGAGE LOANS
Large and small amounts—low interest—quick decisions. Repayments to suit. Reasonable charges. Mortgages and agreements purchased.
Consult Our Mortgage Department
P. R. BROWN & SONS LTD.
Serving Victoria for Over 50 Years
1112 Broad Street Phone Garden 7171

AGREEMENTS, FIRST, SECOND MORTgages discounted for cash; evenings, G5960.

CASH FOR AGREEMENTS 1ST AND 2ND mortgages. Private. Evenings only, G 5960.

MONEY TO LOAN; ON FIRST MORTgage, quick decisions, no delay. Let us help finance your new or old home.
Brown Bros. Agencies Ltd.
1125 BLANSHARD STREET

51a MORTGAGE LOANS

APPLICATIONS FOR LARGE OR SMALL mortgages appreciated. N.H.A. loans available. We specialize in refinancing, also purchasing mortgages and agreements. Mr. Spencer or Mr. Kirkpatrick, Financial Survey Limited, 1324 Government Street. G 9305.

A. BERNARD & CO. LTD.
LARGE AND SMALL AMOUNTS FOR residential and business properties at low rates. Progressive N.H.A. building loans at prevailing rates.
629 FORT STREET Phone Garden 8335

52 WANTED TO BORROW

WANTED—CLIENTS WITH LARGE OR small sums of money to invest in first mortgages at 6% interest, good monthly payments. Inquiries appreciated. Mr. Spencer, Garden 9305.
FINANCIAL SURVEY LIMITED
1324 Government Street

53a TIMBER WANTED

LARGE OR SMALL STANDS OF TIMber, standing or felled and bucked, yarded or cold-decked or loaded on our trucks. Also logs 12 feet to 22 feet, heavy to 18 feet delivered to our mill. Atom Lumber Co., 210 Johnson Street West. B 2249; evenings, G 0912.

54 BUSINESS OPPORTUNITIES

YOUR OWN BUSINESS—A GOOD LIVING for $4,950. Fish and chips, new building, long lease, all new equipment including gas three-hole frier, Frigidaire, chipper, electric peeler, counters, stools, tables, dishes, etc. Approximately $500 a month net profit, so you should cover your outlay in 10 months. Show us anything better. Full price on terms, $4,950. Bob Allen, Western Homes Ltd., B 2157; Eves., Alb. 284-H, B 6515.

$12,000—HOME AND INCOME IN FOUR-suite apartment, all self-contained. Central location, Oil-O-Matic hot water and heating, all for cost of small bungalow. Rents $2,400. One suite available July 31 if desired. No agents. Owner. Box 988 Victoria Press.

WELL EQUIPPED WELDING MACHINE shop. Business enough for two men. First line pump agency, poor health reason for selling. Priced for quick sale and immediate possession. Box 956, Victoria Press.

RETAIL BAKERY WITH COFFEE SHOP, situated in good district and operating during business hours only. Equipped and furnished, $7,725. Good lease. Box 1130, Victoria Press.

LANGFORD FISH AND CHIP SHOP IS for sale at reduced price. 720 Island Highway.

BEAUTY SALON. REASONABLE. B 4652.

TOWN & COUNTRY HOMES LIMITED
1923 QUADRA STREET
PHONE B 7276 — 24-HOUR SERVICE
VICTORIA'S LARGEST REAL ESTATE SELLING ORGANIZATION

REVENUE—REVENUE
The most modern 32-suite apartment in Victoria, two years old, close in, all leased. N.H.A. 4½%, government guarantee 85% rentals. Oil-O-Matic hot-water heat, all floors wall to wall carpets. Shows good revenue. For more information:
Contact A. H. Jackson, B 7276, eves. Bel. 173-G

GO NORTH, YOUNG MAN! GO NORTH!
A money-making apartment of four suites in Nanaimo. Owner will trade for property in or near Victoria. What have you to offer? My client will pay any balance in cash. We have many other up-island opportunities.
Kindly Call R. O. Ney, Eves., G 5406

On CKDA each evening at 8.55. Listen for the Top Hit of the Day and the Top Buy of the Day.

OAK BAY—EXCLUSIVE GUEST HOUSE OR NURSING HOME
With
IDEAL LOCATION
Close to Beach Drive with sea view. Living room 30x18 with fireplace; guest dining room; modern electric cabinet kitchen. Den with fireplace. All beautiful hardwood floors down. Entrance hall with open stairway. Four bedrooms up. Also back service stairway. Full basement. Oil hot-water heat. Easy to kept grounds. At present this is showing 25% on the total price of $13,650
Owner forced to sell due to ill health.
To view, by appointment only, call Mr. Lowman, Evgs., B 5537

Pemberton, Holmes Ltd.
G 8124 1002 Government St.

GOLD IS WHERE YOU FIND IT!
Here is a Veritable Gold Mine!
Grocery and confectionery business, netting approximately $500 a month. Located at one of the best business junction points in the city. The above income based on only being open from 3 p.m. to 11 p.m. Could definitely be increased. Excellent living quarters with two bedrooms at rear. $10,000 worth of equipment and fixtures, stock guaranteed at $2,000 and it's all yours for $9500
$7,000 cash will handle
Do not hesitate to investigate this as we won't have it long.

ALTON & FLEMING
1006 Blanshard Street Garden 5112
Eves., Mr. Stephenson, G 0123

GENERAL STORE
POST OFFICE
MARINE FUEL DEPOT
PORTABLE SAWMILL
In vicinity of Alert Bay. Services a dozen logging camps and fishing industry. Business shows steady expansion and profitable returns. Nearly new furnished home included. New lighting plant. Remarkable chance for energetic couple. For details apply sole agents.

A. E. AUSTIN & CO., LTD.
629 HORNBY ST. PHONE MA 2431
VANCOUVER

"BILLIARD PARLOR"
Situated in good location in downtown Victoria, this is a moneymaker and is being sold as a going concern, all equipment is brand-new including eight modernistic billiard tables, all cues, racks, balls, chrome and leather settees, showcases, cash register, stock, soft drink cooler, lighting fixtures. Catering to the better class clientele this business is expanding rapidly, the asked price is approximately the value of the equipment only. Long lease at reasonable rental. No phone information please.
Price $25,000
Call Johnny James or Roy Smith, B 2157; Evenings, B 6515, G 3019.

De Luxe Cabaret Style Dining Room and Coffee Bar
Seating at least 85. Twelve miles from Victoria, via Island Highway. Spacious living quarters.
Price $18,850
Direct from owner, Belmont 4T.

FISH AND CHIPS BUSINESS
for sale on one of the busiest corners in the city. Located on edge of city. Grossed $1,500 first month. Fully equipped. Nothing for goodwill. Must be sold this week. Price $4800
Please ask for Mr. Heine, B. C. LAND. G 4115.

EXCLUSIVE DISTRIBUTOR
will be appointed in this province for the sale and operation of a newly perfected automatic coffee vending machine. Insert a dime and out comes a tasteful cup of hot coffee. Freshly made every time. Unlimited potentialities. For further information write Box 968 Victoria Press.

56 LISTINGS CANCELED

2870 DYSART AVENUE, EXCLUSIVE LISTing sold within four hours of listing by Bob Allen and Johnny James of Western Homes Ltd. If you want to sell yours that fast, the answer is B 2157, evenings Albion 284H or B 6515.

3786 Belgrave Street sold by Cliff Green and Stan Evans of Western Homes Ltd., 611 Yates Street. You list and we sell. Please phone B 2157, evenings G 4209, G 8286.

Sold—Mrs. Prior's property on Cedar Hill Road by Cliff Green of Western Homes Ltd., 611 Yates Street. I need listings now. Please phone B 2157, evenings G 4209.

1552 Morley sold by Stan Evans and Cliff Green of Western Homes Ltd., 611 Yates Street. "Duplexes needed for cash buyers." Phone B 2157, evenings G 8286, G 4209.

809 Selkirk sold by Jack Brown of Western Homes Ltd. Esquimalt listings urgently needed. Phone B 2157, evenings G 4976.

2964 Qu'Appelle Street sold by Jack Brown of Western Homes Ltd. Gorge area listings appreciated. Phone B 2157, evenings G 4976.

182 Crease sold by Bob Allen of Western Homes. For action phone Bob Allen, B 2157, evenings Alb. 284H.

814 Hereward sold by Howard Craig of Western Homes Ltd. Oak Bay listings given prompt attention. Please phone B 2157, evenings E 8997.

2520 Prior Street sold by Ed Olson of Western Homes Ltd. All types of listings appreciated. Please phone B 2157, evenings G 4608.

Harbour Court, holiday resort, sold by Johnny James of Western Homes Ltd. A house or hotel, an apartment or auto court, a duplex or dairy, a farm or fire-hall, you list 'em! I'll sell 'em! Call Johnny James, B 2157, evenings B 6515.

56a LISTINGS WANTED

LISTINGS WANTED. LIST YOUR PROPerty with F. N. Cabeldu Ltd. for immediate attention. Phone E 7174.

WE WOULD APPRECIATE YOUR LISTings. Gillespie Hart & Co., Limited. G 1181.

LISTINGS URGENTLY NEEDED. BOORman Investment Co. Ltd. E 7124.

WANTED—URGENTLY OAK BAY
Have genuine cash buyer for two and three-bedroom homes. Your listings appreciated. Call Mr. Lowman or Mr. Gould, evenings, G 7575, B 5537; days, G 8124.

PEMBERTON, HOLMES LIMITED
1002 Government Street

57 HOUSES FOR SALE

OKANAGAN VALLEY LAKESIDE BUNGAlow, five minutes from downtown Kelowna. Large living room, dinette and entrance hall with paraquet floors, circulating fireplace. Three bedrooms. Modern kitchen and bathroom. Hardwood floors throughout. Full basement, automatic oil heat, electric hot water. Steel sash windows. Masonery construction. Double garage. Marvellous views from all windows. Full price, $18,000. Phone Albion 297G for particulars.

ABOUT 10 ACRES, 400 FEET FRONTAGE on Sooke Highway, one acre cleared for garden, good creek runs through, can easily irrigate. Wood and water for a lifetime. Nice cabin 16 x 19, electric light, mail, school bus and bus to city every morning. $1,400 with $400 cash and $12 per month, including interest 6%. See J. L. Williamson, two miles past Glen Lake, R.R. No. 2, Victoria.

MUST BE SOLD IN TEN DAYS. WELL planned modern stucco bungalow with full cement basement, drive-in garage, wired for range. An ideal home in popular Fairfield handy to park, stores and transportation. Property in excellent condition and complete with Venetian blinds, etc. Reduced to $8,500. A. S. Miller, 1309 Blanshard Street, Empire 0822.

FOUR-ROOM COTTAGE WITH MODERN conveniences, full basement, situated on Shawnigan Lake. Lot 60 x 120. Taxes $24. Clear title, immediate possession. Would consider a trade for small house in or near Victoria. Write Box 949, Victoria Press.

FAIRFIELD, $7,750. REASONABLE TERMS. By owner, seven-room house. Convenient to everything. Hardwood floors, hot water heating. Garden. Furnished, $8,450; unfurnished, $7,750. Small down payment. Apply 1040 Sutlej Street.

HOUSE, 3 ROOMS, GROUND FLOOR, basement, new furnace, $5,400 cash. Owner. 1144 Chapman Street. For quick sale. B 2670.

HOME, FOUR BEDROOMS, NEW FURnace, Duroid roof, well-built, central. G 7483.

FIVE-ROOM BUNGALOW, WALKING distance to town. Nice garden. Price $4,750. Box 1129, Victoria Press.

HIGH QUADRA, FOUR BEDROOMS, 1½-story, very clean. Large lot, fruit trees, chicken house, good soil. E 6450.

E. H. KNOTT & CO., G 9813. JIM TAYlor, evenings G 9902.

FOUR-BEDROOM HOME, FAIRFIELD—Close to park, sea and bus. B 1737.

MODERN HOME, CLOSE IN, AUTOMATIC oil heat, insulated, hardwood floors. G 2238.

W-E-S-T-E-R-N HOMES LTD.
611 YATES ST. B 2157

CEDAR HILL DISTRICT FURNISHED BUNGALOW
This is the cutest little white siding bungalow we have had in a long time. It comprises living room with oak floor and fireplace—one good-size bedroom—full-size glassed-in porch—kitchen with fridge, modern stove and sawdust burner. Furniture consists of three-piece bedroom suite, three-piece chesterfield, china cabinet, end tables, console radio and kitchen furniture—double garage with cement floor—a stone fence bounds a nice lot with several fruit trees. A bargain for cash at $5750
Mr. Craig, B 2157, Eves., E 8997

NINE ROOMS
Immaculate home and revenue. Fifteen minutes walk from downtown. Revenue $90 per month, and four good rooms for owner. Full basement with hot-air furnace. Well-kept lot. Look into this now. Terms.
Price $6850
Call Ed Olson, B 2157; Eves., G 4608

FOUR ACRES
And two houses—both new. One three-room; one two-room. Thirty miles from Victoria.
All for only $2750
Ed Olson, B 2157; Eves., G 4608

$2000 CASH $2000
Beautifully landscaped. Cement basement with laundry room, drive-in garage, heavy joists; hardwood floors; nice plaster job; shingle roof. Living room 16x13, family-size dining room, two twin-size bedrooms, Pembroke bathroom; modern kitchen wired for electric range. The price is right at $2,000 down at $9450
Jack Brown, B 2157, G 4976

"$1000 DOWN $1000"
"FAIRFIELD DISTRICT"
Three-bedroom semi-bungalow with a full basement, large living room and family-size kitchen. Three-piece bath. Terms $1,000 down, $65 per month.
Full price $4950
Phone Stan Evans or Cliff Green, B 2157, Eves., G 8286, G 4209

JUST WHAT YOU ARE LOOKING FOR!
Three-room and bathroom bungalow, neat and clean with basement, and good garden, within 1½-mile circle. This is a well cared-for place, and a bargain at $4300
Some terms to right party.

DESIRABLE RESIDENCE
Adjacent to Beacon Hill Park.
This well laid out home has large living room, full dining room, two bedrooms, roomy den, modern kitchen and bathroom on ground floor. Large four-room suite with bathroom upstairs, presently rented at $75 a month. Full basement with piped hot-air furnace, and drive-in garage, also finished bedroom. This is a solidly constructed house on a nice quiet street. Price, including furniture in upstairs suite, only $12,500

ALTON & FLEMING
1006 BLANSHARD ST. PHONE G 5112
Evenings, Mr. Stephenson, G 0123

57 HOUSES FOR SALE

KER & STEPHENSON

OFFERS INVITED
Situated on two lots on a very pretty street near Oak Bay junction. An older-type family home of eight rooms. Big basement, new furnace. Requires complete overhaul. Asking price $5000
G 4127 Day or Night G 4127

A REAL BUY
Oil-O-Matic heat, newly conditioned, revenue. Cash needed $3,000 or offer. Eight-room house conveniently designed to accommodate two families. Lower suite of living room, kitchen, two bedrooms and bath has been rented at $65, leaving upper for owner's occupancy. Full concrete basement, laundry tubs. Convenient terms. Price $7500
G 4127 Day or Night G 4127

CEDAR HILL AREA
Semi-bungalow situated on 1.17 acres of cleared and fenced property. Living room, through hall, large kitchen, two bedrooms down, two good-sized bedrooms up. Full concrete basement, hot-air heat. Six years old. VETERANS may purchase on V.L.A. terms.
Full price $7600
G 4127 Day or Night G 4127

RICHMOND AREA
Five-room stucco bungalow with through hall, large living room, dining room, modern cabinet kitchen, wired for range. Two nice bedrooms and Pembroke bath. Full cement basement with piped furnace. Situated in the Richmond area south of Oak Bay Avenue. Only six years old. Owner in the east and sais "Sell at low price of $9000
G 4127 Day or Night G 4127

OAK BAY
Near waterfront with lovely views of sea and mountains, located on a double lot with lovely garden, this attractive white siding bungalow has through hall, living room with fireplace, dining room, kitchen, bathroom, two good bedrooms. Full basement with furnace and drive-in garage. For quick sale $11,500
G 4127 Day or Night G 4127

QUIET STREET OAK BAY NORTH
Close to shops, buses, school. Delightful bungalow comprising large living room with fireplace, family dining room, convenient cabinet kitchen, two twin bedrooms. Bright, clean basement. OIL-O-MATIC HEAT. Patio at rear, neat garden. Excellent value, a K. & S. Exclusive. Price $12,600
G 4127 Day or Night G 4127

FAMILY HOME
This eight-room family home is in beautiful condition inside and out. Attractive reception hall, large living room. Guest-size dining room, den. Cabinet kitchen wired for range, tile sink. Open stairway to four splendid bedrooms with large closets, bathroom and sundeck. Full cement basement with extra plumbing. AUTOMATIC OIL HOT-WATER HEAT. Garage. An insulated home and a splendid buy. Located in OAK BAY, south of the Avenue. Price $13,000
G 4127 Day or Night G 4127

GLORIOUS WATERFRONT
Beautiful views over picturesque sheltered waters from the lovely garden and the main rooms of this attractive 11-year-old stucco bungalow. Approximately an acre with waterfront on two sides and a good float to deep water. Accommodation comprises through hall, large living room with fireplace, good dining room, modern electric kitchen, two excellent bedrooms; Pembroke bath with walk-in shower. Hardwood floors throughout. Basement; large knotty pine playroom and laundry room. Automatic heating, and garage. Lawns and shrubs and many fine fir trees give this property beauty and seclusion. Truly a little gem. Exclusive $17,950

Ker & Stephenson, Ltd.
(Member Real Estate Board)
909 GOVERNMENT ST.

OAK BAY
We have been favored with the listing of this charming residence which has just been put on the market. It has an excellent view of the sea and mountains, far enough from the sea to be sheltered from the winds. Nicely secluded and amongst better-class homes. The garden is beautifully landscaped with numerous trees, shrubs and many kinds of flowers with concrete pathways all through the garden. The stucco residence consists of living room 24x16 with plate glass windows; family-sized dining room, entrance hall, all with first-grade oak floors; two bedrooms with ultra-modern bathroom between them; also extra toilet and wash basin and modern kitchen. Two bright bedrooms and bathroom upstairs, also toilet in basement. Oil-O-Matic hot-water heating substituted with Panelec electric heating in some rooms for times when furnace is not needed. Two-car garage with easy approach. This is truly a lovely home. Price is $25,000
For appointment to view this property call Mr. Clark, daytime, E 6241; or evenings, E 8097.

H. G. DALBY & CO. LTD.
634 View

OAK BAY BUNGALOW
Six Large Rooms, Basement
Two Lots
$8400 With $2000 Cash
All very large, spacious rooms, hallway, livingroom with fireplace, dining room, pantry, kitchen, three bedrooms, bathroom, full basement with furnace, two nice landscaped lots, shrubs, lawns, fruit trees. Good buy for large family. Needs some painting and decorating.

Begbie-Belmont Area
Lovely Location, Seven Rooms
Beautiful Condition Throughout
Borders on Stadacona Park, reception hall, living room with fireplace, dining room, bedroom, kitchen, open stairway to three bedrooms, bathroom. Full basement with piped furnace. All newly decorated, painted. Floors are good. Excellent family home or revenue. Priced low at only $8200
TERMS
Call M. A. Campbell, Evenings, E 8563

SWINERTON & CO. LTD.
620 BROUGHTON STREET E 7181
Estab. 1889

57 HOUSES FOR SALE

BOORMAN'S

CADBORO BAY—SECLUDED
$600 Annually From Orchard
Very attractive and well-built four-room stucco bungalow situated on approximately one acre of choice landscaped property comprising good size living room with attractive fireplace, two large bedrooms, three-piece bathroom, spacious cabinet kitchen. Part basement with hot-air heating. Close to school, transportation and stores. Low taxes. A genuine bargain. Price with reasonable terms $11,000
R. Harris, Eves., E 1202

HIGH TREED LOCATION
Circular Driveway Through Beautiful Garden
A most attractive and well-constructed three-bedroom bungalow. The large living room, dining room (combined length 28 ft.) is a dream with a view, through picture windows, overlooking front gardens towards Sooke Hills. Fully modern electric kitchen with nook, laundry room off kitchen. Daylight basement with an automatic oil heating unit. Attached garage. Reasonable taxes. REAL VALUE AT $14,700
For appointment to view, Stan Cornish, Evenings, G 7643.

NEW DUPLEX
Oak Bay South
This exceptionally nice duplex in a good SECLUDED location, close to sea and transportation. Large living room with ELECTRIC FIREPLACE, two good bedrooms all with OAK FLOORING. Four-piece Pembroke bathroom. LARGE CABINET KITCHEN with nook. Full basement with AIR CONDITIONED OIL-O-MATIC HEATING, wash tubs, DOMESTIC HOT-WATER ELECTRIC HEATING TANK, and garage. $9,500 Cash will handle this and assume mortgage for $10,000, monthly payments of $65 takes care of principal and interest. If purchased now DECORATION, ETC., CAN BE CARRIED OUT AT REQUEST $19,500
H. F. Hepburn; Eves., E 7039.

BEAUTIFUL QUEENSWOOD WATEFRONT ESTATE AND ENGLISH-STYLE SEMI-BUNGALOW
Situated in a secluded location with garden and natural surroundings and with an unobstructed view of the sea and mountains, this well-built bungalow is being offered for quick sale. Designed on a through-hall plan with large living room and attractive fireplace, guest-size dining room, two twin-size bedrooms down and one up. Four-piece Pembroke bathroom, electric cabinet kitchen, full cement basement with new Oil-O-Matic all-steel furnace. Hundreds of bulbs, flowers and shrubs, nine fruit trees, raspberries, gooseberries, red and black currants, vegetable garden. There is also a barbecue and patio. Reasonable terms considered. Asking price $20,000
R. Harris, Eves. E 1202

BEACH DRIVE
Million-Dollar View
3 Bedrooms and Den
Seclusion combined with glorious unobstructed VIEW of MT. BAKER, ISLANDS, sea and OAK BAY in this charming and stately residence. Situated on a choice site 83 x 140 of rockery and expensive shrubs, trees and expensively fenced. Additional lot may be purchased also. Easily maintained garden with privacy. Heavy construction, thousands of dollars having been spent in added features, money being no object for real comfort, etc. Insulated, OIL-O-MATIC HOT water heating and comprising reception and through hall, beautiful living room 24 x 16, dining room 16 x 13, electric kitchen has breakfast area and many added features. A real den, or could be used as a bedroom, attractive and spacious tiled bathroom with walk-in shower and expensive colored fixtures, adjoining master bedroom. Quarter-cut matched oak floors, plate-glass view windows. Open stair to two lovely bedrooms, dressing room and bathroom. Extra high daylight basement has Chinaman's room and two-piece washroom, heating plant and storage. Attached two-car heated garage. A well cared for home. Sickness forces sale. You will apreciate the VALUE in many ways. First time for sale at the bargain price of $25,000
Mr. Belcher; Eves., G 3594.

Boorman Investment Co. Limited
616 VIEW STREET E 7124
Member Real Estate Board of Victoria

PEMBERTON, HOLMES LIMITED
SINCE 1887

OAK BAY
TWO BEDROOMS
$12,000
Close to the beach and Monterey School, this 5½-year-old bungalow has everything for easy living including rumpus room with fireplace and oil heat.
Call Mr. Gould, Eves., G 7575; Days, G 8124

YOUR OPPORTUNITY TO BUY A HOME IN BURLEITH
A SECTION OF ITS OWN!!!
Five large rooms, all in spotless condition. Living room 15x21 with fireplace. Large reception hall, family-size dining room, two bedrooms, kitchen wired for range, tile sink. Glassed-in sunporch. AUTOMATIC OIL HEAT. Insulated. Duroid roof. Full basement lined and painted, drive-in garage. Lovely garden lot in lawns, shrubs and fruits. Large fish pool. Clear title. FULL PRICE ONLY $8950
AN EXCLUSIVE LISTING
For Appointment To View Call
R. V. Caselton, Eves., E 8464

HIGH LOCATION
THREE BEDROOMS
LOW DOWN PAYMENT
This three-bedroom bungalow, in a nice residential area, is built on the through hall plan. Living room with fireplace, kitchen is family size. Three bedrooms. Full cement basement, hot air heat. New Duroid roof. Separate garage. An orchard in miniature with 23 ASSORTED FRUIT TREES, small fruits, good soil, makes this real family home one of the best buys on the market today. TERMS $2,100 DOWN and $40 PER MONTH.
Full price only $6000
Please ask for Mr. Woodley, Eves. G 3916
Days G 8124

OAK BAY
SOUTH OF AVENUE
Five rooms, through hall plan, two bedrooms, dining room, living room and fireplace. Full basement, oil heat, domestic electric hot water; wired for range. Good landscaped lot.
PRICE $11,500
Call A. Lowman, Eves. B 5537; Days G 8124

TO CLOSE ESTATE
GROCERY
LIVING QUARTERS
Strategic position on Saanich Peninsula, eight-room house and grocery doing approximately $1,800 per month. This may be increased substantially. Owner, due to illness, had to cut the business down. This is a genuine buy and must be sold—some terms. FULL PRICE BUYS BUILDING AND BUSINESS $9500
(Stock at invoice).
Call K. R. Liss or J. M. Chesman; Eves., B 5865 or E 4833; Days, G 8124.

G 8124

A BARGAIN
Six-room older-type bungalow, basement, lot 50 x 120, good district.
For cash $3750

D. D. McTAVISH
918 GOVERNMENT E 9814

57 HOUSES FOR SALE

GEORGE RANDALL LIMITED

REVENUE
THREE-SUITE APARTMENT
Three self-contained suites, $150 monthly. Nice location, Haultain area. Apartments comfortable three and four rooms. Complete conversion. Fine investment. Taxes $92. Price $9750
Call Mr. Robertson, evenings, E 9749

SIDE-BY-SIDE STUCCO DUPLEX
Consistent revenue producer, bringing $80 per month in revenue. Tenants pay all utilities; owners pays taxes, insurance and water. Each unit four rooms and bath. Exceptional investment. Close in. Taxes approximately $100. Just outside city limits. Price $7650
Ask for Mr. Davies, Evenings, G 8614

CITY, CLOSE IN
THREE BEDROOMS
Eight-year-old, smart five-room bungalow, bargain priced. Lovely living room, neat cabinet kitchen, three comfortable bedrooms, Pembroke bathroom. Splendid lawn, garden. Owner leaving. Very good terms.
Price $5800
Ask for Mr. Davis, Evenings, G 8614

GEORGE RANDALL LIMITED SPECIALS

GOOD BUYS
$1250 DOWN
Four-room siding bungalow. Taxes $34. Nice garden, garage. Living room, pantry, kitchen, two bedrooms, bathroom. No basement.
Price $3950

$1500 DOWN
FAIRFIELD
Nice home, quiet street. Four rooms down, plus bathroom; two rooms up. Basement, furnace. Very neat and clean. Price $5150

$1750 CASH
GORGE WAY
Attractive home on nice street. Living room, dinette, fireplace, smart kitchen, two bedrooms, bathroom. Basement, furnace, garage, small garden. Good value. Price $6300

INVESTMENT — REVENUE
$2000 HANDLES
Two three-room suites, divided by hallway. Tenants supply own fuel. Carefree investment. Revenue $80 per month. Taxes only $69. Requires only $2,000. Price $6000
Call Mr. Fiddick on Four Above
Evenings, Albion 122 Y

GEORGE RANDALL LIMITED
C. Jaffray, Managing Director
1309 Douglas Street, Victoria, B.C.
G 8109

THE B.C. LAND
& INVESTMENT AGENCY LTD.
(Our 89th Year in Real Estate)

SECLUSION
Oak Bay, South—Large six-room stucco bungalow, three bedrooms all on one floor. Charming and large living room. Full dining room. Electric kitchen. Very good oak floors. Oil heated. Extra room in basement. Beautiful lot with shade trees, shrubs, etc.
Price $11,750

BY THE SEA
Ten Mile Point District—An attractive-looking stucco residence of seven rooms, situated well back from road in grounds of over 1½ acres. Beautiful lawns, shrubs and fruit trees. Two bedrooms and den (or extra bedrooms). Double plumbing. Oil-O-Matic heat. Large living and dining rooms. SEA VIEWS.
Price $17,500
Please Ask for Mr. C. R. V. Bagshawe

A DELIGHTFUL HOME
Overlooking the water, located in quiet neighborhood among the trees, this lovely stucco bungalow, living room 17x23, overlooking a lovely shaded patio. Dining room, a very lovely kitchen, with breakfast nook. Through hall and two good bedrooms. There is a suite in the basement if you would like some revenue. Kitchen is wired for electric range and has a utility room with tubs off. It is very modern and smart. Taxes $112. Less than $7,000 would handle.
Price $13,650

NORTH OF THE AVENUE
A very lovely home of three good bedrooms, that has all the advantages of the newer homes. Grounds and shrubbery are very attractive. Insulated laundry off kitchen. Drive-in garage. Reasonable down payment would handle.
Taxes $118. Price $13,650
Please ask for Mr. Heine

HIGH FAIRFIELD
The situation and appointments of this lovely home make it ideal for the professional man. It comprises spacious entrance hall to charming living room about 16' x 23' with sunroom off; cosy den with fireplace; large, attractive kitchen, with tile sink, wired for range and loads of cupboards; dining room about 12' x16'. Open stair to two roomy bedrooms (one with double closets), and four-piece Pembroke bathroom with pedestal basin. The halls, stairs and den are covered with expensive patterned Wilton carpeting; windows and doors are screened; house is insulated. The heating is the finest HOT-WATER OIL-O-MATIC, domestic supply is electric. In the full basement is a very comfortable bedroom with basin; lavatory and laundry trays. This home is in excellent condition throughout and will bear the closest inspection.
Price $14,000
Exclusive Listing
Please ask for Mr. W. O. Cameron

922 GOVERNMENT ST. G 4115
Member Real Estate Board of Victoria

THE ROYAL TRUST CO

FAIRFIELD
Six-room stucco bungalow. Close to sea and park. Excellent location. Hot-water heating. Living room, dining room, kitchen, three bedrooms, four-piece bathroom, part basement, separate garage.
Price $9500
Mr. Coles

CITY
On a quiet street, with high location and privacy, very convenient to transportation. A three-year-old well-built cedar shake bungalow of five rooms. Hall, living room with fireplace, dining room, two bedrooms, bathroom, cabinet kitchen and utility room. Hardwood floors in main rooms. Full basement with hot-air heating, attached garage and sun deck. Mortgage of $5,000 at 6 per cent, owner is willing to take a small second mortgage.
Price $10,500
Mrs. Knowles

THE ROYAL TRUST COMPANY
1205 GOVERNMENT STREET E 4126

CITY
Oak Bay Junction Area
New five-room stucco bungalow. Entrance hall, living room 20x14, family-size dining room; oak floors; two large bedrooms; modern electric kitchen; four-piece Pembroke bathroom, utility room and wash tubs. Full cement basment, drive-in garage; hot-air furnace, piped to all rooms. Close to stores and school. Immediate possession.
Price $12,600
Please ask for Mr. Quincey, Eves., G 5304.

H. A. HUMBER LTD.
1220 BROAD STREET E 3252 - E 8113

57 HOUSES FOR SALE

HICKS REALTY LIMITED
1710 DOUGLAS ST. B 5104
Opposite Hudson's Bay Store

LANSDOWNE HEIGHTS
(606 D)—Modern, Oil-O-Matic, five-room stucco bungalow. Large living room with black Vitrolite fireplace; guest dining room; lovely cabinet kitchen with bright nook; utility room on main floor. Two good-size bedrooms, luxurious Pembroke bath. Entrance porch and through hall. Full, high basement, fireproof drive-in garage. Walls and ceilings insulated. $7,000 N.H.A. 5% mortgage. The best buy of the area, at $14,900
Mr. Drew, B 5104, day or night.

MOVE IN FATHER'S DAY
(299 D) And make father's dreams come true. Almost an acre of landscaped grounds, fruit trees and garden, with a view of Saanich Inlet and five minutes to salmon fishing. Large six-room bungalow with all up-to-date facilities including OIL-O-MATIC HOT-WATER HEATING; in addition, a heated GUEST CABIN for father's week-end fishing friends. Clear title or terms at the low price of $10,950
Mr. Smith, B 5104, day or night.

FAIRFIELD AND BEACON HILL PARK
(617 D)—Furnished or unfurnished. Here is an ideal family or revenue home with a living room, dining room, den and kitchen down and three large bedrooms with walk-in clothes closets up. Also bath and separate toilet. Main rooms have oak floors. Full basement with hot-air furnace piped. Garden planted and fruit trees blooming. Outside newly painted. This house can easily be duplexed and is in a splendid rental location. $2,450 down, furnished price $8,450, or $2,000 down unfurnished $7750
Mr. Ludlow, B 5104, day or night.

VETERAN PREFERRED
THREE BEDROOMS
(596 D)—Here's a home that is immaculate inside and out. Can be bought with furniture or without. Two bedrooms up and one down; good-sized living room, roomy kitchen and utility. Corner lot. May be purchased for $6,900 unfurnished and $7,900 furnished. $4,000 mortgage can be assumed at $37 per month, including taxes.
Art Brockman, B 5104, day or night

OAK BAY STUCCO
$2350 DOWN
(616 D)—On a very quiet street of new homes. Not new, but in good condition. Three bedrooms, full basement, separate garage. Immediate possession. Definitely a bargain at $6850
Mr. Smith, B 5104, day or night

RITHET—B4251
OUR 61ST YEAR

FLASH!
MOUNT TOLMIE
ONLY $2,500 DOWN
NEW! NEW! NEW!
Yes! The down payment is only $2,500 on this new home which will be completed by next SATURDAY and you can move right in. Gleaming WHITE STUCCO. Through hall plan. Spacious living room with tile fireplace. CABINET KITCHEN with lots of cupboard space. Two bedrooms. HARDWOOD FLOORS throughout. Pembroke bathroom. Full basement with hot-air furnace and drive-in garage.
Priced for quick sale $8400

DEAN HEIGHTS
IDEAL FAMILY HOME
8 ROOMS, 3 LOTS, FRUIT TREES
An ideal location, and the right type of home to raise a family. Situated on three lots with secluded garden and lots of fruit trees. This grand home has a fine living room with open fireplace and built-in bookcases. Guest-size dining room. Neat cabinet kitchen with range wiring, cosy den, bedroom and Pembroke bathroom, upstairs, three bedrooms and two-piece washroom. Fine sun porch. Full basement with extra plumbing, H.A. heat to all rooms. Handy greenhouse, separate garage, new Duroid roof. Hardwood floors. Let us show you this fine home. Terms can be arranged. Close to school, bus and shops.
The full price $9450

OAK BAY
RANCH - TYPE BUNGALOW
SEA AND MOUNTAIN VIEW
A very delightful home with a glorious view of the sea and mountains. Ideal plan, having a through hall, GRAND LIVING ROOM WITH PICTURE WINDOWS AND FRENCH BRICK fireplace, dining room, a fine electric cabinet kitchen with dining space, handy utility room, THREE VERY NICE BEDROOMS. Pembroke bathroom. Full, high basement with RUMPUS ROOM AND FIREPLACE. AIR-CONDITIONED HEATING. Insulated. Two-car separate garage. Secluded lot. LIBERAL TERMS WITH LOW MONTHLY PAYMENTS. The best of construction. Let us show you this appealing home with its many distinctive features. Asking price $18,900

Rithet Consolidated, Ltd.
(Member Real Estate Board of Victoria)
706 FORT STREET PHONE B 4251
EVENINGS:
Mr. Heppell, B 1878; Mr. Speed, E 8595; Mr. Kitto, E 1880

P. R. BROWN & SONS LIMITED
Established 1900
Member Real Estate Board of Victoria
1112 BROAD STREET G 7171

919 CRAIGFLOWER ROAD
Four rooms, modern in every respect. Full cement basement and furnace. Large lot. A low down payment of $3,000.
Full price $5950

ALSO

CAMOSUN STREET
Easy Terms
Price $7500, or Near Offer
On account of death of husband our client instructs us to sell her two-story family home adjacent to city high school. Nine rooms, full basement, furnace, garage. This is bound to sell. Act quickly.

NORTH QUADRA
Modern stucco bungalow, five rooms beautiful garden with greenhouse. Large basement and garage.
Price $8500
Evenings, Phone Mr. E. F. Burton Jr., E 1291; Mr. A. Hunkin, Albion 18Y; Mr. A. Millar, G 9214; Mr. W. Clark, E 2401; Miss Courtnall, G 9217.

WATERFRONT
TEN MILE POINT
FOUR-ROOM BUNGALOW IN A WONDERFUL LOCATION WITH PRIVACY AND SECLUSION.
CAN BE SEEN BY APPOINTMENT ONLY
CALL ALICE BROOKS, G 8947

DON'T FENCE ME IN
Four big garden lots with fruit trees and a well built five-roomed stucco bungalow overlooking broad acres in Gordon Head. You'll like it at $7950

WORTH OWNING
New four-roomed stucco bungalow. All oak floors, large living room with fireplace, four-piece bathroom, modern kitchen, two bedrooms, garage in basement, piped furnace. Mt. Tolmie area. Lot 60x110.
Unbeatable at $8750
Alex Page, Eves., E 5883

A. M. TAYLOR SPITTAL & CO. LTD.
1210 BROAD STREET G 9308, G 9309
Member Real Estate Board of Victoria

WHITTOME'S
B 4255

NEW HOUSE
MOUNT TOLMIE AREA
SOUTHERN EXPOSURE

Well constructed stucco bungalow of pleasing appearance and excellent floor plan. Through hall, large living room with open fireplace, cabinet kitchen, Pembroke bathroom and two nice bedrooms. Oak floors throughout. Full cement basement with hot-air pipe furnace and drive-in garage. Reduction for cash. Easy terms $8900

Ask for Mr. Hope, B 4255; Evenings, E 6924

GORGE
$2500 DOWN

This lovely modern 4½-room bungalow, well situated on a landscaped lot has: Entrance hall, very attractive living room with fireplace, two nice bedrooms with closets, four-piece Pembroke bathroom, very sunny, compact, cabinet kitchen with nook, also has large utility room with laundry facilities. This home is fully insulated, and in spotless condition. Easily heated by well located oil circulating heater. FULL PRICE $6600

Ask for Mr. Agar or Mr. Wood
B 4256. Eves. B 6352

J. H. WHITTOME & CO. LTD.
1218 BROAD STREET
B 4255

STEWART CLARK & CO.
CALL G1011 - G0317

SOUTH OF THE AVENUE
OIL-O-MATIC H.W. HEAT

Attractive five-room bungalow with attached garage, laundry and furnace room; good-sized rooms, oak floors; large mantel mirror; electric kitchen. Patio and nice garden. Low down payment to reliable person, or if you have cash, you can get a real bargain. Full information upon request.

MOUNT TOLMIE
BRAND NEW—$8350

Solidly constructed and beautifully finished four well-proportioned rooms and bathroom, electric cabinet kitchen; oak floors and all finer appointments. Full basement, piped hot-air heat; garage; small garden and full price is only $8350

SEE 546 LAMPSON ST.
$3500 HANDLES

$38 per month on the balance of $4,450, including taxes. Four large rooms and bathroom; attractive fireplace; full basement, piped hot-air heat, laundry, garage. We will show you the interior any time.

Real Estate — Mortgages — Insurance
314 PEMBERTON BUILDING
Evenings: Roy Green, G 9755
Mr. Custance, E 7930

LEACH & SPARKS
Real Estate and Insurance Agents
Member Real Estate Board
1119 Blanshard Street B 4117

OAK BAY SOUTH

We are proud to offer this five-room bungalow, in Oak Bay south, no steps, on a beautiful parklike lot, nicely landscaped and beautifully located. For gracious living see this. Price (with terms) $9950

DON'T MISS THIS ONE

Just think, a four and a half-room bungalow only four years old with attached garage. Near bus, etc. Price, with $3,000 down $5500

HOME AND REVENUE

Up-and-down duplex, four rooms each suite. Stucco, with Oil-O-Matic heat. Price, with $2,500 down, $7750

Evenings, Albion 2M or B 2487

QUADRA WAY
BASEMENT ROOM

The young naval couple owning this home are being transferred to Halifax and thus are forced to sell their four-year-old stucco bungalow home. Floor plan comprises entrance hall, living room, with fireplace, small dinette, cabinet kitchen, two bedrooms and Pembroke bathroom. Full high cement basement with furnace and extra bedroom. This home is close to school and transportation. Some terms available at full price of only $6950

R. Green, E 8090; W. Bailey, E 3085

A. BERNARD & CO. LTD.
629 FORT ST. Phone G 9335

OAK BAY—A neat, white stucco bungalow of four bright rooms and nook. Has separate garage, and is nicely located about one block from seafront. An ideal home for someone wishing to avoid steps.

EXCLUSIVELY by

A S MILLER
1309 Blanshard St.

58 WANTED TO BUY HOUSES

WILL PAY OWNER UP TO $7,000 FOR two-bedroom home in good locality, not more than 15 years old. Desirable features necessary. Must be bargain on present prices. Enclose snapshot with full details first letter to Box 1126, Victoria Press.

IT STANDS TO REASON
You will Sell Your Home
Faster by listing it with the firm that is on its toes—Town & Country Homes Ltd., Vancouver Island's largest real estate selling organization. Phone B 7276 anytime.

WANTED—COTTAGE-TYPE HOME, TWO bedrooms, suitable for addition, with acreage. Small down payment or available under V.L.A. loan. Price around $6,000-$7,500. 6-10-mile circle of Gorge. Phone B 5416 or write Box 902, Victoria Press.

MIDDLE-AGED COUPLE WOULD LIKE TO BUY SMALL HOUSE FOR $500 DOWN. PERMANENTLY EMPLOYED BY DOMINION GOVERNMENT. B 4684.

LET ME HANDLE THE SALE OF YOUR home. No fuss or bother. Alex Fleming, G 5112, residence E 4762.

FOUR OR FIVE-ROOM BUNGALOW. Good district, basement, garage, near bus. No agents. Box 1140, Victoria Press.

THE HOPE REALTY, CAMPBELL BLDG. Sales. Exchanges. Investments. B 7643.

59 PROPERTY FOR SALE

CHOICE BUILDING LOTS MOUNT VIEW Subdivision, $400 - $600. Apply 3892 Carey Road or phone G 2553 (day) or G 3550 (night).

TWO COMMERCIAL LOTS FOR SALE—An ideal location for a drug store in this growing district. Phone G 2553, days; G 3550, evenings.

LOT ON CORNER OF AMBASSADOR AND Norris Streets, within four-mile circle, 60 x 150, good soil and pleasant view, $475. E 9949.

TWO ADJOINING LOTS, 50 BY 190; 900 block, Richmond, $650 each. Terms to suit yourself. Phone Mrs. Mair, G 3727.

TWO LARGE LOTS 76 x 113 FEET AND 50 x 153, Saanich city border, $450 each. E 8130.

LOT IN NEW WILLOWS SUBDIVISION, $1,000. G 2297.

LOT FOR SALE, 484 WALTER AVENUE $350. B 4092.

64 FARMS FOR SALE

FARMS — ACREAGE

Seven point three acres all cleared, three acres in Logans with 4½-room older type house on Sidney highway. Close in. A buy at $8500

See Me About Other Acreage
JIM TAYLOR
G 9812; Evenings, G 8002.

E. H. KNOTT & CO.
1304 GOVERNMENT ST.

Maynard & Sons

Auctioneers and Appraisers
Since 1902

PRELIMINARY NOTICE

HIGHLY IMPORTANT

ANTIQUE SALE

JUNE 19, 20

To be held in our Salesrooms, 731-33 Johnson, and featuring

RARE GEORGIAN SILVER
FINE CHINA and GLASS
SHEFFIELD PLATE, Etc.
OIL PAINTINGS
WATER COLOURS
BEAUTIFUL PERSIAN RUGS
ANTIQUE FURNITURE

for Drawing Room, Dining Room, Den, Hall and Bedrooms.

NOTE: This sale will include a number of fine pieces from the well-known collection of the late MRS. MINNIE WADE

MAYNARD & SONS
Auctioneers
733 Johnson Street G 5921

Maynard & Sons

Auctioneers and Appraisers
Since 1902

Instructed by Harold Osgood Esq., we will offer for sale, on

TUESDAY—2 P.M.

WELL-KEPT
4 - ROOM
OAK BAY
STUCCO
BUNGALOW
2233 BRIGHTON
(Off Hampshire, South)

Situated on a lovely, quiet street, close to shops and transportation. Beautiful, small garden back and front on lot 47x108.

1952 taxes $69.00.

Home comprises: Good size living room with fireplace, central hall with linen closet and Pembroke bathroom, front bedroom with clothes closet, dining room or second bedroom, large kitchen with dinette section.

Full cement basement with good furnace and rumpus room with stable door.

Separate garage, rear lane, new Duroid roof, outside trim just painted.

Possession 48 Hours

Terms: Clear title for cash (or) mortgage of $4,000 available; details at the property. Cheque for 10% deposit at time of sale.

NOTE: This residence is in first-class condition.

Immediately following sale of residence, we will sell

THE WELL-KEPT
FURNITURE

Brass Preserve Kettles, China, Glass, Bric-a-Brac, Military Chest, Reproduction Welsh Dresser, Mahogany Chests of Drawers, Occasional Tables and Chairs, Carpets, Curtain Fire Screen, Coal Hod, Walnut Drop-Leaf Dining Table, small Sideboard, 8-pce. Walnut Dining Room Suite, Organ, small Oak Fall-Front Desk, 5-pce. Metal Bridge Set, Wall Mirrors, 3-pce. Chesterfield Suite, almost new Walnut Bedroom Suite with Ribbon Spring and S.F. Mattress, Garden Chairs and Seats, Garden Tools, Bird Bath, Ice Refrigerator, Gas Fire Place, Fire Extinguisher, Comb. Wood and Gas Range, Kitchenware, etc.

ON VIEW
Mon., 9 to 5.30
Tues., 9 to Sale Time
2 p.m.

MAYNARD & SONS
Auctioneers
733 Johnson Street G 5921

DEFENCE CONSTRUCTION (1951) LIMITED
NOTICE TO CONTRACTORS

Sealed tenders plainly marked as to content and addressed to the undersigned will be received up to 12.00 noon, Tuesday, June 24th, 1952, for the Installation of Remaining Component Parts of Bulk Storage Tanks at Comox, B.C. Plans, specifications and contract documents for this project may be obtained from prime contract tenderers only, at the address shown below. A deposit of $100.00 is required for each complete set of plans, specifications and documents. This deposit will be refunded if the documents are returned in good condition within seven days of the closing of tender. Sets of these documents will be made available for examination by sub-contractors and material suppliers at the following location: Address shown below, 212 Belmont Building, Victoria, B.C., Builders' Exchange in Victoria and Builders' Exchange in Vancouver.

Each tender must be accompanied by a security deposit amounting to ten per cent (10%) of the tender price. If such price is $500,000 or under, and in addition five per cent (5%) of any excess in the tender price over $500,000.

The security deposit will be forfeited in the event the successful tendered refuses to enter into a contract on the basis of his tender when called upon to do so. The security deposit of the unsuccessful tenderers will be returned.

A marked cheque on a chartered Canadian Bank and made payable to D.C.L. or negotiable Dominion of Canada Bonds will be accepted as security deposits. The lowest or any tender not necessarily accepted.

J. L. ADAMS,
360 Homer Street,
Vancouver 3, B.C.

IN THE MATTER OF the Estate of Alma Drummond-Hay, late of the City of Victoria, in the Province of British Columbia, widow, Deceased.

ALL CLAIMS against the above estate must be sent to undersigned at 900 Hamilton Building, Winnipeg, Manitoba, on or before the 30th day of June, A.D. 1952.

DATED at the City of Winnipeg, in the Province of Manitoba, this 28th day of May, A.D. 1952.

Pitblado, Hoskin & Co.,
Solicitors for the Executor,
Humphry, Ringler, Drummond-Hay.

May 27, 1952.

WEEKLY SERMON

High Moral Standard Should Accompany Position, Wealth

BY WILLIAM E. GILROY, D.D.

In a recent Massachusetts court suit, a divorcee charged her ex-husband's present wife with alienation of affections.

Shocking letters, alleged to have been written by the second wife, were found by the divorcee in a trunk and submitted in the trial. They revealed a sickening disregard of moral right.

I mention the case here because, allowing for differences in scene and details, it is not unlike the many cases that one sees reported.

In this case, as in so many others, the parties involved and the situation were not in what one might call "low life."

Wealth, position, and prestige are involved in so many cases in which one would seem to have the right to expect some higher degree of moral and social restraint.

Surely there ought to be a sort of "noblesse oblige" on the part of the well-placed, privileged, which would help to establish and maintain sound moral and social standards in sexual and marital relationships, as in all other relationships.

NO CENSURE

I do not write in any Pharisaic or censorious spirit. Those whose marital life has been happy and well-adjusted might well thank God, and look with an eye of compassion upon those less fortunate, the victims of failure and error.

I have long been inclined to the view that a good divorce, if there be such a thing, is better than an unhappy and bad marriage, and unquestionably many marriages are sad and unfortunate mistakes.

But I am not concerned here with the question of divorce, which is too large and complicated a matter. What concerns me is the great lack of decency in human relationships, the lack of consideration for others, and the lack of common sense and the weakness of will where moral and social issues are concerned.

Where a vast part of the people have no religious affiliation, or professed faith, the Commandments and the law of God, as they are accepted by sincere Jews and Christians, can have no essential sanction.

But the Commandments and the law of God are not arbitrary decrees. Their sanction is in their inherent right and wisdom, and the evidence of the rightness in human experience.

True morality comes down very much to a matter of decency and straightness. The essence of immorality is dishonesty and crookedness. The good man is the upright man—and "man" in this sense means woman also.

MILITARY ORDERS

13 FIELD AMBULANCE, R.C.A.M.C.

Orders for week ending June 6:

Tuesday—2000 hrs., roll call and training parade; training as per syllabus.

Friday—Recreational rifle shoot.

Notice: Veterans and non-veterans in training toward St. John Ambulance certificates are invited to apply for enlistment Tuesday evenings at Armory. A driver (wheeled) course will start soon. Applicants should register immediately.

46 FIELD SANITARY SECTION, R.C.A.M.C.

Orders for week ending June 6:

Tuesday—2000 hrs., roll call and training parade; training as per syllabus.

Friday—Recreational rifle shoot.

Notice: Veterans of R.C.E. are invited to interview Lieut. D. W. R. Smith, who can supply answers to questions relating to R.C.E. training in the unit.

H.M.C.S. MALAHAT (NAVAL RESERVE)

Following evening divisions Monday night (fall in at 1955 hrs.), officers will attend a lecture on the history and capabilities of the torpedo in the wardroom by Cd. Elect Officer H. Woods. Second period will be taken up with parade training by Chief E. Jackson.

Engineroom branch will study "closed feed system" in the P.O.s' mess, P.O. T. Johnston instructing. P.O. J. Kepyner will lecture the communications branch during both periods in the communications lecture room. Other branches will take training and study as per syllabus. There will likely be an important meeting in the wardroom for officers.

Wednesday, June 4—1930-2200 hrs., rifle and .22 pistol shooting at H.M.C.S. Naden range for division team and others.

CANADIAN SCOTTISH REGIMENT (Princess Mary's)

Orders for week ending June 6:

Monday—1940 hrs., parade at armory; training as per syllabus. Duty company will be "B"; duty officer, Lieut. W. H. Cook; duty sergeant, Sgt. W. Heighes.

Thursday—1940 hrs., parade at armory; training as per syllabus.

ROYAL CANADIAN SEA CADET CORPS (Rainbow)

Orders for week ending June 6:

Tuesday—Duty division, Iroquois (stbd. watch); duty officer, S/Lieut. Robertson; L. A. Walker; signalman, S. E. McGowan; sentry, W. G. Sturrock; bugler, R. B. Bryant.

Friday — Duty division, Iroquois (port watch); duty officer, S/Lieut. Robertson; duty P.O., Leverne Stilborn; quartermaster, duty P.O., L. Stilborn; quartermaster, A. N. Lalonde; signalman, D. L. B. Johnston; sentry, M. J. Morrow; bugler, R. B. Bryant.

5 AREA SIGNAL SQDN. (WORK POINT)

Monday, June 2—2000 hrs., training parade; trades and security film.

Photo section No. 4 Int. Tr. Co. C. Int. C. signal centre, Work Point. Parade Monday night at 2100 hrs. for security film; Wednesday, June 4, training as per syllabus.

Mother Kills Two Children, Stabs Self

OAKLAND, Calif., May 31 (AP)—Police said the wife of a navy lieutenant thrust a knife into herself 30 times today after stabbing her two children to death in their home.

They said Mrs. Mary Glenn slashed Billie, eight, and Bobbie, five, to death with a paring knife after beating them with a baseball bat until they lost consciousness.

Mrs. Glenn was in "good" condition.

She offered no reason for the stabbings.

Nine Convicts Escape Ohio Prison Friday

COLUMBUS, O., May 31 (AP). Nine convicts — two of them murderers—escaped Friday night from Ohio penitentiary. Four remained at large early today. Four of the prisoners, including the murderers, were captured within a matter of minutes after they seized a prison guard and crawled through a dormitory window. A fifth was nabbed later.

OFFERS plainly marked on the envelope "Offer for Farm Equipment" will be received by the undersigned up to noon, June 16th for the equipment listed below:

1 Cultivator, horse draw.
1 Hay Baler, Iron Age.
1 Disc, Massey Harris, for team.
1 Wagon for team.
1 Heavy 2-Wheel Trailer, with "720" Dual Tires.
1 Wagon, single horse.
1 Trailer, 4 wheel, "650x19" heavy duty tires.
1 Fodder Cutter, No. 12, Plymouth.

and located "as is and where is" at the Barn Yard of the Provincial Mental Home, Colquitz. For further information and permission to view, please contact the office of the Business Manager, at the Provincial Mental Home, Colquitz. Offers should contain a full description of the item or items to which they refer, and will be subject to 3% S.S. & M.A. Tax. The highest or any offer not necessarily accepted.

PURCHASING COMMISSION,
PARLIAMENT BUILDINGS,
VICTORIA, B.C.

REDS ACCUSE GERMAN PRIEST OF ATROCITIES

HONG KONG, May 31 (Reters) — Chinese Communists are reported to have jailed a German Roman Catholic prelate on charges of "gouging out eyes from babies and using the bodies of dead babies to fertilize his garden."

Church quarters here said the prelate, Msgr. Inigo Maximillian Koenig, 58, Catholic prefect apostolic of Shaowu in Fukien province, was sentenced to jail for one year by a Communist court May 14.

Given as court proof that children had been used as fertilizer was the fact that flowers grew on their graves at the orphanage cemetery. Witnesses testified they had seen Msgr. Koenig "gouge out a baby's eyes."

The same court sent a 63-year-old German nun to prison for seven months on charges of causing the death of 100 infants. The nun, Sister Ferdinanda Gauss, worked at a Catholic foundling home in Fukien province.

Three German priests were ordered expelled from China with another nun at the same trial.

Council Reconsiders Vote Favoring Auto Race Track

Mayor Claude Harrison and his board of aldermen turned a sympathetic ear to pleas of petitioners against a proposed "big car race track" at Thetis Lake.

The matter was referred back to public works committee for reconsideration at a special meeting Friday of City Council.

Council at its last meeting approved a recommendation from public works that property be leased to B.C. Automotive Sports Association for the track.

Since then protests have rolled in thick and fast with one petition signed by 142 residents who said land values would decrease, traffic conditions would become hazardous and the noise would be a nuisance to all.

George R. Pears, 330 Atkins Road, and Geoffrey I. Edgelow spoke at the meeting and urged reconsideration.

"I didn't realize that a lot of residents lived around there," remarked Ald. Percy Scurrah, chairman of public works.

The mayor said he felt council would be well advised to reconsider its previous action.

Ald. Robert Macmillan claimed the petitions were "grossly overrated," adding that the track at most would be used only one night a week for possibly three months.

He said it looked as if council was "backtracking" on receipt of the petitions.

Two Canadian Nuns Jailed By China Reds

ROME, May 31 (BUP).—The number of Catholic nuns imprisoned by Chinese Communists has risen with the sentencing of two more Canadian sisters.

The "Fides" News Service said the two were Sisters Raymond Marie (Rose Alma Larose), of Ham Nord, Frontenac County, and Sister Veronique (Jeanne Dionne), of Coaticook, Quebec. They were sentenced after a "popular trial" on April 22 to terms of three and two years, respectively, on charges of "responsibility" for the deaths of founding children in Catholic orphanges.

Jewel Crowns Stolen From Church Shrine

NEW YORK, May 31 (AP).—Two jewel-encrusted crowns, valued by police at $100,000 today were reported stolen from the Regina Pace votive shrine of a Roman Catholic Church in Brooklyn.

The crowns were embodied in a painting of the Virgin Mary and the Christ Child that formed the centrepiece of the shrine.

Police said the thieves sawed through a bronze grill surrounding the shrine to reach the glittering gems.

The crowns were insured for $100,000, church officials reported.

Sawdust 3 DAYS ONLY! Sawdust

FREE — FREE — FREE — FREE

For garden and greenhouse. Save time and money. Only small delivery charge, $1.50 per unit—two-unit lots.

DRYLAND, ALL HEAD RIG 100% FIR COARSE AND SCREENED SAWDUST BY BLOWER

By Blower, 2 Units.....$12.00
By Blower, 4 Units.....$23.00
By Bulk, 2 Units.....$5.00

OFFICE: E 2611 DHILLON SAWDUST FUEL CO. EVES: B 4622

The BEST MAN
for OAK BAY

The BEST MAN
for B.C.

OAK BAY MUNICIPAL HALL

Vancouver Sun (Liberal Paper) Says —

"ANSCOMB'S PROTESTS *if heeded would have* SAVED MILLIONS"

"In the political set-up of the Coalition, it is, of course, not to be expected that paramount financial power will be left with any Conservative. But the fact remains that present arrangements are not adequate. Millions of public money could have been saved if Anscomb's early protests on hospital insurance had been heeded."

Here, there and everywhere . . . Liberals are acclaiming Anscomb.

Excerpt from column by Roy W. Brown, Editorial Editor, Vancouver Sun, February 19, 1952.

Everybody's Voting

P.C. *for* B.C.

Progressive Conservative

Inserted by Oak Bay Progressive Conservative Campaign Committee

PHONE G 9368

ISLAND DIGEST

LADYSMITH, May 30.—An anonymous citizen has pledged $1,000 toward the $100,000 fund for a new general hospital. Fred Svenson, I.W.A. announced one group of loggers will devote a day's pay to the hospital fund early in June, and a second group plans a similar contribution later.

★ ★ ★

PORT ALBERNI, May 30—Only two of the many small sawmills that used to operate in the Alberni Valley are still running, I.W.A. officials said today.

They are Sproat Lake Sawmills Ltd. planer mill and Alberni Tie Co., both expected to close within two months.

★ ★ ★

SIDNEY, May 31.—Vancouver Island Coach Lines officials say service in the Deep Cove area might be rearranged to suit more people, but they do not promise a more frequent service.

Discussion took place at a transportation meeting sponsored by Sidney and North Saanich Chamber of Commerce.

★ ★ ★

LADYSMITH, May 30 — Sittings of the Workmen's Compensation Board will resume June 11 at Ladysmith General Hospital.

City council pressed to have the meetings held when local residents complained of the hardship of travel to other centres for board sittings.

★ ★ ★

DUNCAN, May 31 — John Kowbel, charged in County Court with intent to defraud in the purchase of a car, was found guilty by Judge L. A. Hanna and sentenced to one year in jail.

Charge against Kowbel, who conducted his own defense, was of giving a worthless cheque as a down payment on the car.

★ ★ ★

LANGFORD, May 31.—Rodney Bayles, Haldor Beebe and Dick Sewell, who drove a new firetruck from Woodstock, Ont., to Langford, were entertained at a reception in the fire hall, when the new unit was demonstrated.

★ ★ ★

CAMPBELL RIVER, May 31.—Ratepayers in this area voted in favor of a $750,000 by-law for school construction and improvement in the Campbell River district.

Debris on Lower Campbell Lake will be cleared again this year with the least possible inconvenience to the public, the B.C. Power Commission has announced.

Method will be that used last year. Rubbish left from old logging operations will be boomed and towed to McIvor Lake, where merchantable logs will be removed and the remainder burned.

★ ★ ★

DUNCAN, May 31. — About $20,000 has been subscribed for construction of a year-round sports arena with a floor space 70 by 140 feet. Sponsor is Cowichan Curling Co-operative Association.

★ ★ ★

The glowing object that flashed across the skies of the Pacific Northwest was undoubtedly a meteor, in the opinion of Dr. R. M. Petrie, director of the Dominion Astrophysical Observatory.

It was seen over Seattle and east of Vancouver, and a T.C.A. pilot, Mickey Milliken, en route to Vancouver from Victoria, said "it seemed to explode right alongside of me."

Canada's Defense Plants Geared For Full Production Howe Reports

OTTAWA, May 31 (CP).—Canada's defense industries, now past the tooling-up stage, should be able to switch to full production on short notice if war comes.

That assurance was given Friday to the Commons by Production Minister Howe. Speaking during study of his 1952-53 estimates, he said that Canadian industries handling defense contracts have been geared to produce much more than this country needs.

They now are working on the $5,000,000,000 three-year defense program launched more than a year ago. After that program is completed, he said, defense plants will be maintained on a caretaker basis, ready to swing into action should the need arise.

Giving members an up-to-date report on the production program, he said that F-86E Sabre jet production has doubled over original planning and will double again before the end of the year.

The United States is buying Canadian Sabres produced at Canadair Limited in Montreal and likely will buy more next year. The U.S. also has indicated it intends to place a new contract in Canada for a trainer plane. Mr. Howe gave no details, but it was learned the plane may be the U.S. T-34 ot be produced at the Fort William, Ont., plant of the Canadian Car and Foundry Company.

The flow of all types of equipment, he said, will increase now that the tooling-up stage has been passed.

Opposition members were critical of some points of the program.

Howard Green (P.C., Vancouver-Quadra) said more defense orders should be placed in the United Kingdom rather than the United States to enable Britain to buy more in Canada.

FREE—FREE—FREE

Sawdust for agricultural use. Keep weeds down and moisture in. Save time and labor. For a limited time only for a small delivery charge.

Order Today- Tomorrow May Be Too Late

O.K. FUEL

760 TOPAZ G 2452

GENUINE Ford ACCESSORIES

FOR SAFETY NON-GLARE SHIELDS

$2.50

Overhead traffic lights can be seen. Easy to install yourself.

Also a large selection of **REAR-VIEW MIRRORS** $2.70 to $5.50. Door body and fender mounts.

NATIONAL MOTORS LTD.

819 YATES STREET

Phone G 8177

SOCIAL CREDIT PUBLIC MEETING

Cadboro Bay Scout Hall

Monday, June 2

at 8 p.m.

CECIL GEO. ALEXANDER

SPEAKERS:

MRS. L. ARSENS (Victoria Candidate)

and

C. GEORGE ALEXANDER (Oak Bay Candidate)

EATON'S

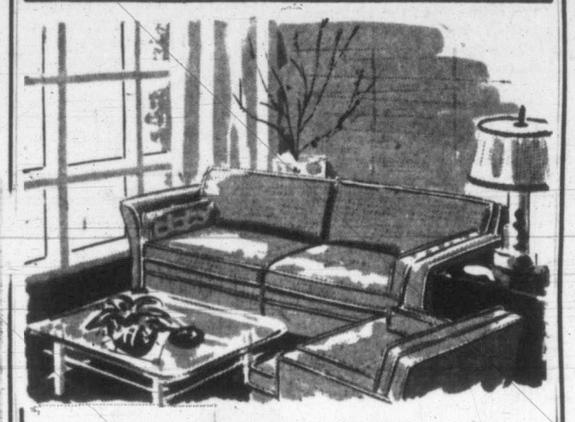

Interior Decorating . . .

may be planned with the assistance of the competent staff in our Studio of Interior Decoration. You may save money and time . . . and the advice will give you assurance of the correct choice. If unable to visit the Studio, phone E 4141 for a home appointment . . . our advice covers every phase of home decorating. See our exclusive wallpapers, draperies and furniture designs . . . let us plan your next room together.

No charge for this Service

EATON'S — Studio of Interior Decorating, Second Floor, House Furnishings Building

EATON'S

Special Savings Event!

Bendix Deluxe Automatic Washers — Priced Low!

Regularly 349.95

EATON Special Price

249.50 EACH

ONLY 25.00 DOWN

and 10.00 a Month Installs This Machine in Your Home!

Installed to Approved Plumbing in Strict Rotation. Get Yours Early!

Here's all you do with a Bendix:

- Put in the clothes
- Set the dial
- Put in the soap
- Then walk away while the Bendix does your work!
- Your clothes get really clean with the Bendix safe "Tumble-Action"

- **Regular EATON trade-in allowance on your present washer.**

EATON'S—Major Appliances, Main Floor, House Furnishings Building

At EATON'S--New Low Prices on Nylons

Our Own Well-Known Brands of Nylons . . .

Now selling at prices which prove once again that "Your Best Buy is an EATON Brand"

GLENEATON **Nylons in Three Popular Weights**

60-gauge, 15-denier . . . New Low Price, pair **1.59**

51-gauge, 15-denier . . . New Low Price, pair **1.39**

51-gauge, 30-denier . . . New Low Price, pair **1.39**

Eatonia Brand Nylons 45-gauge, 30-denier . . . New Low Price, pair **1.29**

Eatonia Brand Seamless Nylons New Low Price, pair **1.29**

TECO Brand Nylons 42-gauge, 30-denier . . . New Low Price, pair **1.19**

Nylons by Other Well-Known Makers . . .

Also at New Low Prices!

- Supersilk
- Phantom
- Chatelaine
- Holeproof
- Harvey Woods
- Butterfly
- Kayser
- McCurdy

All these brands now selling at these prices:

66-gauge, 15-denier . . . New Low Price, pair **1.75**

60-gauge, 15-denier . . . New Low Price, pair **1.75**

51-gauge, 15-denier . . . New Low Price, pair **1.50**

51-gauge, 30-denier . . . New Low Price, pair **1.65**

45-gauge, 30-denier . . . New Low Price, pair **1.35**

42-gauge, 30-denier . . . New Low Price, pair **1.25**

EATON'S—Hosiery, Main Floor

Business Girl's Special!

On Sale from 12 o'Clock to 2 p.m. (If Quantities Last)

51 gauge, 30 denier, full-fashioned nylons . . . selected substandards. The most suitable nylon stockings for general, everyday wear. A wide range of popular colours. Sizes 9 to 11.

Special, pair **99c**

2 pairs for 1.95

Please, No Telephone or Mail Orders

EATON'S—Hosiery, Main Floor

To Call EATON'S Dial

or

Order by Mail

Mail Orders will be carefully filled. Please state quantity, size, gauge, denier and describe colour preferred.

It Pays to Shop at EATON'S

STORE HOURS: 9.30 a.m. to 5.30 p.m.

Wednesday: 9.30 a.m. to 1 p.m. — Phone E 4141

THE T. EATON Co BRITISH COLUMBIA LIMITED

COMICS MAGAZINE | WEEK-END EDITION | FEATURES PICTURES

Weather: Sunny, Clouding Sunday Afternoon
Map, Details on Page 3

The Sunday Times

The Home Paper
Telephone B3131

VOL. 119, NO. 127 — VICTORIA, B.C., SATURDAY, MAY 31, 1952—48 PAGES — PRICE: 7 CENTS, SATURDAY, 10 CENTS

ARMED PARIS POLICE RUSH RED BARRICADES

Koje Guards Toughen Up

Gas-Masked members of the U.S. 187th Regimental combat team, detailed to guard the Koje Island, Korea, P.O.W. camp, go through bayonet drill. In new outbreak of fighting in compound 66, one prisoner was killed and another wounded.

FINAL ★ ★ ★ ★ BULLETINS

Canadian Track Stars One, Two

ANN ARBOR, Mich., May 31 (AP)—Michigan's Canadian distance stars, John Ross and Don McEwen, got Michigan off to a good start in the Michigan challenge of Illinois for team honors in the 52nd annual Big Ten track and field championships today.

Ross, a sophomore from Oakville, Ont., stepped out to win the mile in a sparkling 4:10.7 with McEwen, Michigan's captain, a senior from Ottawa, only a breath behind.

U.S. Arms Military Cargo Ships

SEATTLE, May 31 (AP)—The military sea transportation service announced today it is arming its cargo ships with four 40-mm. guns. Each ship will have a gun crew of 12 men.

Four ships operating out of Seattle will be among those armed.

B.C. Construction Worker Killed

WEST VANCOUVER, May 31 (CP)—George Charbonneau, 50-year-old construction worker, was killed at Horseshoe Bay today when struck by the arm of a mechanical loading machine.

Vancouver Boy Wins Hurdles

A Vancouver boy, Harry Nelson of the Duke of Connaught High School, won the first event of the inter-provincial high school meet here today. He led the field in 120-yard hurdles. Second was John Skillings, Victoria High; third, Doug Bain, Maple Ridge; fourth, Jack Lewko, Duke of Connaught; fifth, Bob Cross of Oak Bay, and sixth, D. Garbutt, Vernon.

Grimm New Pilot of Boston Braves

NEW YORK, May 31 (AP)—Tommy Holmes was ousted as manager of the Boston Braves today and Charles Grimm, former manager of the Chicago Cubs, named to his post.

Grimm will take over his new post Sunday. He has been boss of the Braves' Milwaukee team in the American Association until now.

Seattle Yawls Lead Canucks In Swiftsure

Victoria Craft Said Out of Contention

By MONTE ROBERTS

Canadian yachts stood little if any chance of taking the Swiftsure trophy as entries in the 130-mile ocean race sailed down the home stretch today.

Light winds and a heavy swell outside Cape Flattery slowed the yachts, which could not use their spinnakers because of the swell. Winds freshened somewhat as they entered Juan de Fuca Strait.

At 11 a.m. John Graham's Seattle yawl Marruffa led Franklin Eddy's yawl Dorade, also of Seattle, by one mile.

Marruffa was reported four and a half miles east of Waada Island, at the mouth of Neah Bay. Marruffa will be giving away time to Dorade, so the latter yacht may well win.

HULL DOWN

In third position, abeam Waada Island, was George Parson's schooner Red Jacket. Following were John Helsell's Westward Ho, Ray Cooke's Circe, Charles Frisbe's Alatola, Dr. Phil Smith's Gossip and Howard Richmond's L'Apache.

All eight leading boats sail out of Seattle.

The rest of the entries, including Victoria boats Dragoon and Buccaneer, were reported hull down to westward of L'Apache, which was in eighth position.

Winds of 20 and 25 miles were forecast for the straits this afternoon. Waada Island is about 50 miles from the finish line, and first boats were expected to reach Victoria between 4 and 5 p.m., depending on wind.

Communists Lose H.Q. In Violent Battle

PARIS, May 31 (BUP)—Hundreds of police, many armed with sub-machine guns and rifles smashed their way into the barricaded headquarters of the French Communist Party today.

A special force surrounded the building at mid-morning to smoke out Red guards making a last-ditch stand in the party executive bureau. A police truck, meantime, carted away confiscated documents.

Other police squads raided party local offices throughout France in the biggest crackdown on the country's 1,000,000 or more Reds since the party was outlawed.

The government struck with all available police after intercepting what it said were Communist orders to provincial headquarters to mobilize Red shock troops for mass action against the state in protest against the arrest of Jacques Duclos, head of the party, and 160 other Red leaders.

There were rumors that the Communists were planning a march on Paris.

More than 400 police converged on the Communist party's central committee building in the centre of Paris with sirens wailing. Three Red guards slammed shut the massive door and barricaded themselves inside.

A locksmith went to work on the rivet-studded door while a number of police threw firemen's ladders against the building, smashed windows on upper floors and clambered inside.

Once the lock had been forced, police charged the door repeatedly to push back furniture stacked against it. The door finally swung open and a stream of black-booted Republican guards and rifle-swinging police streamed inside.

Showered With Furniture

They fanned out through the five-story structure but were showered by furniture hurled down staircases by the besieged Reds.

Communist guards slammed shut all windows in the building and pulled down blinds after the first police forced their way inside. Then the Reds slashed electric cables, plunging the structure into darkness.

The police smashed through barricade after barricade in the corridors. Communist guardsmen simultaneously ran through the upper floors of the building locking doors and throwing away keys to slow down police progress.

Smoke billowing from chimneys indicated that the Communists were hastily burning incriminating documents to prevent them falling into police hands.

From Rue Lafayette headquarters of the Seine Department Communist party local, however, came word that police squads had seized important files after breaking into that similarly barricaded building.

The crackdown was recommended by government legal authorities who have been investigating charges of plotting against the state lodged against Duclos and other party leaders.

The French Communist party is the largest in Western Europe. Duclos, by the same token, is the most important Communist leader in the western world. He is in Paris' Sante prison awaiting trial.

The Labor Confederation sent a message to its members to be prepared to "halt the plot of war and misery of the government."

Russians Grab Entire Hamlet

Latest Move in Effort to Seal Off Berlin From Red Zone; Patrols Stopped

BERLIN, May 31 (AP)—Communist police today abruptly seized the hamlet of Buergerablage, on the fringe of free West Berlin, and ordered its 43 families to get out of their homes. Western authorities here said it was part of the Communist program to seal Berlin off from the surrounding Russian zone.

As part of the increasing Communist pressure in the campaign against the newly-signed West German peace contract, the Russians also turned back Allied patrol cars on the Berlin-Helmstedt Autobahn for the sixth straight day. West Berliners feared a new blockade was in the making.

There were reports that other fringe territories also would be seized, notably Steinstuecken, which borders on the American sector.

Buergerablage lies just within the Russian zone but administratively it belonged to the borough of Spandau, in the British sector. Suddenly this morning the black-clad Communist Volkspolizei (people's police) appeared and knocked on the doors of residents. The 43 families were told to clear out. They were given no reason.

But the action was believed part of the Communist pattern of creating "security belts" for the Russian zone. These "no-man's-lands" are being created around Berlin as well as along the Russian zone's border with Allied West Germany.

The East German Communist government has announced it is setting up a "security belt" along the zonal border. It claimed this was necessary to "keep out spies and saboteurs" from West Germany, which this week signed political and military alliances with the west.

But nothing was said about sealing off Berlin wiht a similar no-man's-land. Therefore, the swoop of tiny Buergerlablage came as a surprise.

Reception for Leading Tyees

Victoria Tyees will be honored on their return from their present road Monday by a small-scale civic reception followed by a five-car parade, it has been announced by Booster Club president Frank Ireland.

Tyees will be met on their arrival by boat from Seattle at 1 p.m. by members of the Booster Club and civic officials.

Banquet Marks Wind-Up of Track Meet

The fourth annual B.C. high school track and field championships being concluded today at Victoria High School campus were officially opened at 2.00 this afternoon by Harold L. Campbell, assistant superintendent of education.

Opening ceremonies followed the pole vault finals, first of 20 events to be run off.

Winners will receive their trophies at a banquet tonight at Victoria High. Presentations will be made by meet officials D. Stafford, R. J. Phillips, Bruce Humber and Art Stott.

RAIN RISK FOR SUNDAY

Clear skies tonight, a sunny Sunday morning, but an unsettled afternoon with the risk of rain Sunday evening is on the weather menu for the week-end.

Winds will be light tonight, and westerly 15 on Sunday. Temperatures will be cool, ranging between 45 and 60 degrees.

OVERNIGHT ENTRIES

LINCOLN FIELDS

FIRST RACE—Six furlongs:
Barah Scholar 112 — Honest Al 119
Troia 109 — Ginny Win 114
Party Lass 114 — Buongiorno 119
Obtain 119 — Injector 109
Emma L. 114 — Our Jan 114
Sinkiang 112 — Flash Manner 114
Roving Kind 114 — Sam's Bride 114

SECOND RACE—Six one-half furlongs:
Jimmy's Doll 104 — Fighting Day 114
Slinger 114 — Delhannah 106
But Why 119 — Weep No More 112
Syndicate 111 — Tuxedo 104
Rusty Lad 111 — Double Barrel 111
Twirling Girl 106 — Paney Feed 109
Lady Toy 106 — Legs 107
Mr. Briar 111 — Percivale 112
Colonel Pap 117 — Tusty Brown 111

THIRD RACE—Six furlongs:
Medley Maid 114 — Not Rushin' 114
Argyle Sock 112 — Rosy Greek 119
But Why 119 — Participation 107
Heutel 119 — Song of Italy 114
Foolish War 109 — Soro 119
Gracile 114 — Foxy Doll 114
March Lassie 114 — Poly Style 114
Georgia G. 107

FOURTH RACE—Five furlongs:
Sid's Pride 118 — Blenriam 118
Burnt Lock 115 — Tool Pusher 118
Fast Buck 118 — Coherence 118
My Faith 115 — Ashes 108
First Shannen 118 — Show Ring 118

FIFTH RACE—Mile and sixteenth:
Midyette 108 — Atom Buster 116
Marlin 109 — Miss Black 111
Worcester 116 — Nugget Gold 114
Station Agent 109 — Easy Dough 107

SIXTH RACE—Mile and sixteenth:
Happy East 113 — Battle H. 112
Bashful Sun 109 — Brezno 110
Kanza 112 — Best Dbings 118
Flap Not 115 — Convidado 112

SEVENTH RACE—Mile and sixteenth:
Blue Agent 114 — Bold Knot 114
Tropic Raider 111 — Our Tommy 111
Rebel Raider 117 — Strada 104
Roy O. 111 — Flopso 111
Sabson 111

EIGHTH RACE—Mile and sixteenth:
On Wings 114 — Black Mittens 106
Some Friend 109 — A Lady 106
Tricky Maud 109 — Evening Storm 101
Dime 111 — Fast Slave 111
Roaming Feet 111

BELMONT

FIRST RACE—Four and a half furlongs:
Bernley 116 — Tropical 115
Army Pal 107 — Power Plant 120
Cubist 117 — Axis 120
Recontrol 115 — Free On 118
Valenciano 110

SECOND RACE—Seven furlongs:
Toquilla 116 — Sao Paulo 117
Chipson 114 — Blessusgals 108
First Refusal 117 — Idontknow 115
Adriutha 108 — Dress Affair 109

THIRD RACE—One and a half miles:
Avonwood 139 — A-Crayon 142
A-Sonatine 135 — El Arabi 139
Le Bois Fleuri 142 — Escarp 148
B-Flag Ho 132 — Springdale 131
Fonda 142 — Halley 141
Eperon 132 — Fiddlers Choice 131
Furthermore 139 — Lady Fairfield 135
B-Click 131 — A—Entry
Maryador 139 — B—Entry

FOURTH RACE — Four and a half furlongs:
Carmalette 111 — Blue Idle 108
Don't Argue 114 — Reflectionist 106
Fiddlers Girl 116 — Cajole 113

FIFTH RACE—Six furlongs:
Who Dini 115 — Sunshine Neil 117
Dashing By 111 — Winship 112
Beseech 114 — Dark Favorite 111
Quiz Song 111 — Atalanta 109
Gloriette 114

SIXTH RACE—One mile:
A-Powwow 118 — High Back 110
Potpourri 107 — A-Spingtale 118
Eolus 119 — Blenomar 113
Rush Prince 107 — Homely Duke 115
Hyvania 115 — A-Shaer Entry

SEVENTH RACE—Seven furlongs:
Next Stop 102 — Mighty Ruler 114
Speranze 114 — Ada C. 109
War-Aster 115 — Ringgoldian 112
Keno 120

EIGHTH RACE—One and one-eighth miles:
Landlord 121 — Blue W 118
Mr. Del 116 — B-Intaglio 105
Dottie Mc C 110 — A-Skin Tonic 112
Lord Grail 110 — Sky Blue 115
Wavesah 115 — Windy 110
A-Thwarted 115 — A—Entry
B-Daring Maid 108 — B—Entry

SELECTIONS

By the Associated Press

BELMONT

1—Power Plant, Bernley, Free On.
2—Blessusgal, First Refusal, Toquilla.
3—El Arabi, Springdale, Halley.
4—Cajole, Fiddlers Girl, Blue Idle.
5—Who Dini, Sunshine Neil, Dark Favorite.
6—Blenomar, Homely Duke, Springtale.
7—Keno, War-aster, Ringgoldian.
8—Thwarted, Mr. Del, Daring Maid, Best Bet—Thwarted.

LINCOLN FIELDS

1—Roving Kind, Our Jan, Party Lass.
2—Rusty Lad, Jimmy's Doll, Weep No More.
3—Participation, Rosy Greek, Argyle Sock.
4—Fast Buck, Coherence, First Shannon.
5—Worcester, Midyette, Atom Buster.
6—Best Dobnys, Happy East, Convidado.
7—Rebel Raider, Bold Knot, Roy O.
8—Some Friend, On Wings, Tricky Maud, Best Bet—Past Buck.

RESULTS

LINCOLN FIELDS

First Race—

Specific (Baldwin)	$6.60	$3.60	$2.80
High Flavor (Heckmann)		4.60	3.80
Rare Jewel (Lindberg)			5.60

Time, 1.18 3-5.

Second Race—

Jamal (Church)	$19.40	$9.40	$7.20
Auto Message (Cox)		7.80	5.60
Roman Vulcan (Adams)			8.40

Time, 1.12 2-5.

Third Race—

Amer-Ram (Heckmann)	$25.40	$11.20	$5.20
Famous Corner (Skrnski)		7.40	4.40
Victoria Cross (Adams)			3.00

Time, 1.49 1-5.

Fourth Race—

My Dividend (Skoronski)	$15.20	$6.20	$5.00
DH—Lucky Codine (Erb)		4.20	3.40
DH—Like Hover (Vasil)		6.60	7.80

Time, 1.11 3-5.
Dead heat for place.

Fifth Race—

Bella Figura (Heckmann)	$5.60	$4.20	$3.20
Fancy Step (Ferrasuolo)		19.20	8.80
Foxy Wager (Grohs)			4.40

Time, 1.18 2-5.

HOLLYWOOD PARK

First Race—

Countess Speed (Moreno)	$9.10	$4.50	$3.40
Oleda (Neves)		3.30	2.60
Second Pass (Glisson)			2.60

Time, 1.45 3-5.

Today's Baseball

NATIONAL LEAGUE

		R.	H.	E.
Philadelphia	002 000 100	3	4	2
Pittsburgh	000 031 10x	5	10	1

Possehl, Konstanty (6), Hansen (7), Ridzik (8) and Burgess; Muir, Main (6) and Garagiola.

AMERICAN LEAGUE

		R.	H.	E.
Chicago	000 105 010	7	12	0
Boston	000 020 100	3	5	1

Grissom and Lollar; Scarborough, Gumpert (6), Delock (8), Wight (8) and Wilber.

STUDY FOR 'A MAN'

Row Blossoms as U.K. Girl Raps U.S. School

MANCHESTER, England, May 31 (UP) — An English girl student's complaint that American girls go to college only to "get a man" has touched off a controversy in the columns of the staid Manchester Guardian.

It all started when Miss Pat Arrowsmith, a Cambridge University student who spent a year at Ohio University in Athens, Ohio, wrote a dispatch for The Guardian entitled "Athens, Middle West."

Miss Arrowsmith said, among other things:

"Many American girls go to college simply in order to 'get a man' . . .

"Scholarly learning is positively discouraged . . . most students work for 'grades' and 'credits,' not knowledge . . .

"The general level of conversation in drug store and bedroom is low . . . attendance at poetry readings and piano recitals is poor."

Miss Arrowsmith also complained that she was criticized for going to a dance with a negro. She said she was requested not to do it again because it was "contrary to the local morals." She wrote a letter of protest to the student newspaper, she said, but it was not published.

First retort came from Carolyn Herbert, a former Ohio University student who now lives in England.

"I found her views as superficial and disgruntled as some summer tourists to England who remember only bus queues, royal parties and cricket . . ."

F. V. Meyer, an American economics lecturer who said he once was on the faculty of a university much like Ohio, suggested Miss Arrowsmith might hase been disillusioned because of her Cambridge and English girls' boarding school background.

He said her point of view was "extremely narrow, scientifcally invalid, badly informed, definitely unfair and, above all, pardonably immature."

BEGORRA AND BEJABERS . . . !

MONAGHAN, Northern Ireland, May 31 (AP).—Forty Protestant clergymen were stripped of their clerical collars today in County Monaghan. They were victims of participants in a souvenir hunt, staged for the benefit of a Presbyterian church.

GREATER VICTORIA SAFETY SCORE

(Week of May 22-29)

Accidents	18
Deaths	0
Persons Injured	8
Property Damage	$2,094

(Figures supplied by Traffic Division Victoria City Police).

Thet Swiftsure Race is somethin' like th' election campaign—y'gotta hev a lot o' wind t' git anywheres.

★ ★ ★

It's jest about ready t' strike midnight fer th' Cinderella firehall.

★ ★ ★

These plans fer airparks and race tracks an' sech allus seem so much more attractive when they're located 'way 'cross t'other side o' town.

MARK YOUR BALLOTS NOW — $75 IN PRIZES

Young and Old Can Compete In Times' Voting Contest

Every member of the family, young or old, can mark ballots in The Times alternative voting contest.

Purpose of it is to acquaint Victorians with the new system of balloting being introduced in provincial elections for the first time.

Remember, there's $75 in prizes. In case father wants to take part in the essay contest, it might be a good idea to get some help from the children, who know about the comic strip characters running as candidates.

Here's all there is to it:

Mark the accompanying ballot in order of your preference, 1, 2, 3, 4, 5 and 6.

If you want to compete for the $50 prize, send in a brief essay (100 words or less) about the candidate you think will win. You can deal with several candidates if you want.

For the $25 prize simply mark on your essay the total you think will be polled by the winning candidate. If no candidate wins on the first count, the winners' total will include the number of 2nd, 3rd, 4th, 5th and 6th choices necessary to elect the new member for Fountain Circle.

Then mail your entry with your name and address to the "Election Contest Editor, c/o The Victoria Times." Entries may be mailed or left at either of the Victoria Press offices, 2631 Douglas or 1215 Broad.

Counting of ballots will be started next week and will be done in strict accordance with the new election procedure. Daily articles on how the counting is done will be carried in The Times.

CLIP THIS OUT! IT MAY BE WORTH $75 TO YOU

ORPHAN ANNIE

HOPALONG CASSIDY

KERRY DRAKE

MAJOR HOOPLE

DICK TRACY

BLADE WINTERS